Tonight, Wednesday:
Cloudy, Showers

# Victoria Times

Classified 386-2121
News 382-3131

95th YEAR, No. 161 ★ ★ VICTORIA, BRITISH COLUMBIA, TUESDAY, DECEMBER 19, 1978 15 CENTS DAILY, 30 CENTS SATURDAY

NIELSEN
...stay out of bars

## TOUGHEN UP, PUBS WARNED

# Teen Drinker Crackdown

Consumer Affairs Minister Jim Nielsen today warned hotels and pubs to toughen up and turf out underage drinkers.

If they don't, the minister warned, they could face higher fines and other disciplinary action.

Nielsen said his Christmas message to teenagers is: stay out of the bars.

Young people and students out on one of the longest Christmas vacations ever are apparently heading to the pubs in record numbers.

Nielsen says he is concerned about the number of 16 to 18 year olds turning up in licensed premises and he intends to do something about it.

Nielsen said he is warning liquor establishment proprietors to toughen up their policing of under-aged drinkers or else his ministry will introduce new measures to combat the problem.

There are a number of actions the ministry could take including increasing the fines under the Liquor Act or introducing a new system of ID cards.

"The message should be to all those responsible for licensed premises: 'Feel free to crack down on under-age drinkers,'" Nielsen said.

The minister said he will look at changing the ID cards to make them more difficult to obtain and more difficult to use in a fraudulent way.

"If it's absolutely necessary we will have to look at the fines that are levelled against violators of the act.

"There is no benefit to society at all to have underaged kids drinking in licensed premises and if the way to control that would be increased discipline, increased policing or increased fines, then that is worth considering," the minister added.

Nielsen, the father of eight children, said however, he is against returning the drinking age to 21.

He said a 19 year old can be just as mature as a 21 year old.

In Victoria, Colony Inn hotel manager Gordon Card said he welcomes the minister's statement and added he hopes Nielsen would back it up with legislation to discourage young people from trying to break the law.

"Minors should be charged if they are caught. We catch them and we order them out but I never hear of them being charged," Card said.

"They should be charged, and charged and charged again. It is frustrating for hotels because we do our best but the minors keep coming back."

He said the only way to solve the problem is to let minors know they will be fined if they try to break the law.

At the present time the hotel and the waiter can both be fined and the drinking establishment closed if minors are served.

Identification cards are not the whole answer, he said, because many of them are altered.

## BATvan Nabs 4 Impaired Drivers

Greater Victoria's roving breathalyzer analysis testing unit or BATvan nabbed four impaired drivers and handed out five 24-hour roadside suspensions in the Colwood area overnight.

A police spokesman said a total of 1,100 vehicles were checked between 6 p.m. to 2 a.m.

In addition, 11 motorists were given traffic tickets and 92 others ordered to take their vehicles through the testing station.

Police won't say where the unit will be stationed tonight but said they will be out.

# Cost-of-Living Rise Forces Dollar to Drop

★

## 1979 ECONOMY LOOKS GLOOMY

OTTAWA (CP) — The Conference Board in Canada says 1979 will be a year of sustained inflation, high unemployment and below-potential economic growth.

In releasing this forecast today, the board's new vice-president and chief economist, Thomas Maxwell, said the new year will not be much different from 1978 for consumers.

The board, a private economic research organization supported by business, labor and the government, is predicting the economy will grow by a modest 3.3 per cent this year and 3.1 per cent in 1979.

Last December the board forecast a five-per-cent growth rate for 1978.

Nathan Laurie, director of national economic forecasting told reporters at a briefing: "That may have reflected more hope on our part than an actual reading of the economy.

"We're not letting our own optimism or pessimism get into the 1979 forecast."

The board says a widely predicted slowdown in the economy of the United States next year will exert a depressing influence on the Canadian economy.

For the last two years Canada has been able to depend on strong growth in the U.S.to boost its economic prospects, but next year most of the growth will have to come from within, said Maxwell.

The board's forecast was completed before the Organization of Petroleum Exporting Countries (OPEC) made its weekend announcement that oil prices will rise by 11.5

See '79 page 16

OTTAWA (CP) — The cost of living is edging upwards again, and the news drove the Canadian dollar down today on North American money markets.

The Canadian dollar dropped nearly a quarter of a cent against its U.S. counterpart after Statistics Canada reported that consumer prices had increased by 8.8 per cent between November, 1977, and November, 1978 — an increase from the annual rate of rise in prices up to October.

The November cost-of-living increase, StatsCan said, was eight-tenths of one per cent during November, down slightly from the one-per-cent rise in October.

The federal agency attributed part of last month's rise to higher transportation costs, particularly for new automobiles.

Food prices, however, which have contributed heavily to cost-of-living increases in the last year, rose only three-tenths of one per cent.

The 12-month rise in the cost of living ranged from 6.3 per cent in Saskatoon to 9.6 per cent in St. John's, Nfld.

Following are the percentage increases for November in 15 major cities with the 12-month increase in the consumer price index in brackets:

Vancouver — 0.6 (7.7); St. John's — 1.2 (9.6); Charlottetown-Summerside — 0.6 (8.2); Halifax — 0.7 (8.1); Saint John — 0.7 (8.3); Quebec City — 1.0 (7.9); Montreal — 0.9 (7.9); Ottawa — 0.7 (8.3).

Toronto — 0.8 (8.5); Thunder Bay — 0.7 (7.7); Winnipeg — 0.4 (8.3); Regina — 0.8 (7.0); Saskatoon — 0.5 (6.3);

See RISING page 16

## ON THE INSIDE

### Colonel Curbed Killing

What appeared to be the defection of some Iranian soldiers in Tabriz this week was really staged by a quick-thinking army colonel. Page 2.

### Gandhi Sent to Jail

Former Indian prime minister Indira Gandhi was expelled from Parliament today and ordered jailed for a few days on charges of grave breach of parliamentary privilege and contempt. Page 3.

### Unified Israeli Front

The opposition Labor party swung behind Prime Minister Menachem Begin's government today in a unified Israeli stand criticizing the United States. Page 3.

### Pipeline Job Awarded

Two Canadian companies, Interprovincial Steel Co. in Regina and Steel Co. of Canada in Hamilton, have been selected to provide 1.5 million tons of pipe for construction of the Alaska pipeline. Page 12.

### In Provinces' Court

Prime Minister Trudeau says Ottawa has done what it can to deal with the country's economic problems. Now it's up to the provinces. Page 13.

### Check Before Trimming

After digging out last year's Christmas tree decorations from that cluttered back closet, there are some things you should know — and do — before charging ahead with trimming the tree. Page 17.

### INDEX


| | | | |
|---|---|---|---|
| Births | 29 | Family | 23-25 |
| Classified | 29-37 | Finance | 8,9 |
| Comics | 28 | Gardening | 37 |
| Deaths | 37 | People | 14 |
| Entertainment | 14 | Sports | 18,19,22 |


## Hard Man Handles Harder

LADYSMITH — Escaper Robert James Harder's bid for freedom ended here early today when he tangled with a six foot four, 230-pound logger described by police as the toughest man in town.

Harder fled from two deputy sheriffs in Duncan Monday afternoon.

Ladysmith RCMP said logger Clint Bailey was awakened shortly after midnight by a man swearing outside.

Bailey looked out and saw the man pick up a rock and chuck it through the window of his truck.

Police said Bailey raced outside, caught the suspect and dragged him by the scruff of the neck to the RCMP detachment.

"It couldn't have been better," a police spokesman said. "Clint is one big guy. He has the reputation of the toughest in town."


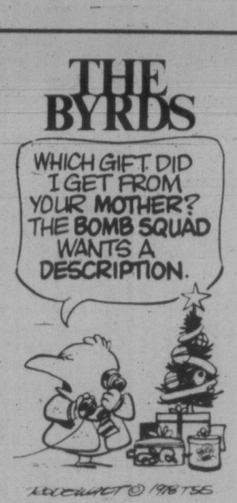

T-shirts going fast for the dog who has everything

Presents For the Future

Less than a week to Christmas.

Got all the presents?

Still need some stocking stuffers. The kids love play dough. It's only 35 cents a can. Better get a couple.

***For 35 cents, the Unitarian Service Committee can protect a child in Nepal against tetanus.***

What about the food? Sure it's expensive but it's only once a year. Nothing but the best. Turkey? Why not, even if it's $1.45 a pound. There's a nice bird for just $16.

***For $16, a refugee child can be sponsored for a month at the USC's Dassoupolis Primary School in Cyprus.***

Shouldn't forget a bit of cheer. Rye, scotch. Three bottles and the bill is already more than $22. Dig deep.

***What's $22? It covers a month's salary for a teacher at a primary school in Bangladesh or buys a spinning wheel for a women's co-operative.***

Time to load up the car and head home. Would you believe we've been so long? Wonder what the parking fee will be. Ninety-five cents! Okay.

***Only 95 cents will supply a crib blanket for a child in Vietnam.***

Good to be home. Glad to be finished shopping for another year. Sure hope we didn't forget anything.

The *Times* is again supporting the USC's drive to raise funds for the underprivileged. The Greater Victorioa goal is hopefully, $35,000.

**Donations may be made at the *Times* business office or sent to *The Victoria Times*, Post Office Box 300, Victoria, V8W 2N4 — or left at any branch of the Bank of Nova Scotia.**


## Gifts Get Wilder As Time Runs Out

By AL FORREST
Times Staff

Time is running out. They look around the store hopefully, sometimes desperately.

What to get Uncle Charlie, Aunt Matilda and . . . migosh! the three nephews!

Panic shoppers like this are all over Victoria tonight but there are a few items left on the shelves for that difficult person who seems to have everything.

For example:

—A swiss cheese pen holder
—A canned tee shirt
—A tee shirt for a dog
—A 100-year diary on a single page
—A pet toad
—Milady's whistle for personal emergencies
—A deep fried shrimp key ring
—And the big seller, an introduction card reading "Methinks thou art a ..... — with your choice of 100 ways to fill in the blanks.

They weren't big sellers early in the game but they're going like the proverbial hotcakes in these last desperate hours.

One big seller is a fried egg (imitation) which is actually a magnet for holding notices on the refrigerator door.

People who own one say it brightens up a kitchen immeasurably.

Buttons, rings, licence plates, matchbooks — merchants say they can sell almost anything this week if it has a person's name on it.

Rick Farrington, of Emporium Merchant Prince, said the presents get wilder as the time gets shorter.

"Our munchy items are really starting to move. These include hamburgers, that open up and become paper clip holders. Tomatoes, cookies and deep fried shrimps that are key rings. They all look like the real thing. I know, because I've caught kids trying to take a nibble."

Sears is selling doggy tee shirts almost faster than its toy department can order them.

Favorite slogans include: Foxy doggy, fire hydrant inspector, four on the floor, hot dog and VIP (for Very Important Pooch).

Four on the floor is also considered suitable for a cat, if the cat is agreeable.

Evelyn Whitfield, of Krazy Frank's Fun Shop, says the pet horny toad and the lady's emergency whistle are "selling like crazy".

She said things which pop up or squirt water unexpectedly are favorite **gifts for elderly aunts and uncles.**

Eaton's Robert Gauld says the life scroll is the most unusual item among the big sellers. It is in the stationery department and it is a two-foot-by-three foot sheet that has room to put down all the big items of a person's life even if they live for 100 years. It was created by a Victoria man.

But for the person who has absolutely everything, there's always the paper weight in the shape of a scoop of ice cream. Believe it, he hasn't got one!

## Oil Hike Trade Boost?

OTTAWA (CP) — Energy Minister Alastair Gillespie said Monday an increase in world oil prices will make Canadian companies more competitive in world markets.

Gillespie told the Commons that a weekend decision by the Organization of Petroleum Exporting Countries to raise prices by 14.5 per cent in the next year will mean higher prices in Japan and parts of Europe with no oil production of their own.

Combined with a Canadian decision to put off a price increase to July 1 from Jan. 1, it means a competitive advantage in world markets for domestic manufacturers, Gillespie told Cyril Symes (NDP—Sault Ste. Marie).

Three quarterly increases on April 1, July 1 and Oct. 1 will bring the oil-barrel price to $14.54 (U.S.) from its current $12.70. Since Canada gets about 35 per cent of its oil from OPEC countries, the over-all increase will cost Canadians about $1 million a day. In Washington American officials estimated the U.S. price of gasoline may go up about three or four cents a gallon. The U.S. gallon is about four-fifths of the Canadian.

Fear of driving up the inflation rate had led to the Canadian decision to head off a January domestic oil price increase.

Meanwhile, Mexico says its oil prices will keep up with those of the Organization of Petroleum Exporting Countries (OPEC) next year even though it isn't a member of the cartel.

The oil cartel's price increase sent the U.S. dollar slightly lower in Europe today but gold shot up more than $3.50.

## COLUMN DELAYED

Technical problems have delayed the appearance of a new bridge column to replace the long-time column by Fred Karpin.

The company which supplies the column expects the problems to be solved soon and the new column could appear as early as next week. In the meantime, a small cache of unused Karpin columns has been discovered and will be run on the comics page until the substitute is available.

# 4 B.C. Break-Ins Illegal

By PAUL NICHOLSON
Times Staff

A government study into the alleged 400 illegal break-ins committed by the RCMP in B.C. between 1972 and 1976 has determined that 41 of them were done without proper authorization.

And four of those 41 involved police activities which are technically illegal. In those four instances police removed items for evidence.

But the report's author, deputy attorney-general Dick Vogel, says "that in the relevant circumstances surrounding each of the incidents, it would now not be in the public interest to press charges against police."

Vogel cites a number of precedents to support his conclusion that charges not be laid.

Allegations of the break-ins rose from testimony before the MacDonald commission in Ottawa last spring which said of 419 alleged break-ins across Canada over the four-year period, as many as 402 may have taken place in B.C.

But that figure was based on imprecise information and left an incorrect impression, Vogel's report says.

The figure of 402 was derived from the number of work orders processed by the RCMP's Security Equipment Section (SES).

The SES is the division that reproduces keys for the police, some of which may have been used in surreptitious entry.

But data later provided by the RCMP shows that of the 402 work orders, 212 did not have anything to do with entries of any kind.

The remaining 190 entries were checked and it was found that 149 of these were covered by an appropriate authority such as a warrant or consent of the owner.

That left 41 entries that were not properly authorized.

All but four involved intelligence probes into commercial premises, deposit lockers and some residences.

There were no items taken in those 37. In four other instances, however, police removed items for evidence.

There are now tougher regulations governing police entries.

**THE OUTCASTS** by Ben Wicks

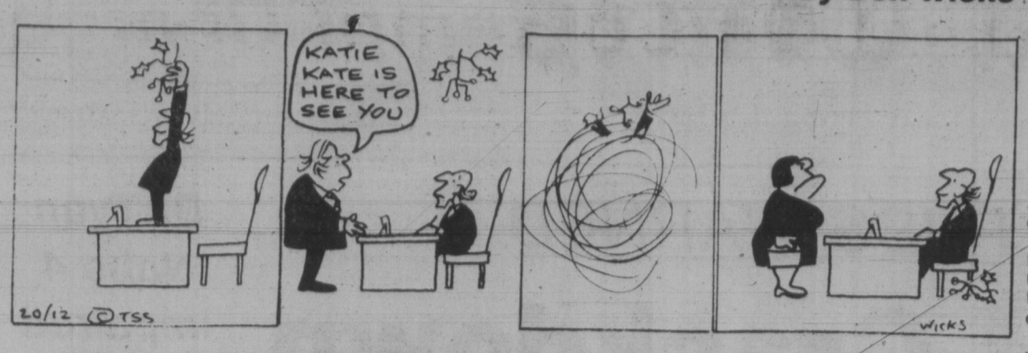


# Whelan Downplays Risk From Salmonella Turkeys

OTTAWA (CP) — Agriculture Minister Eugene Whelan Monday played down reports that as much as 83 per cent of turkeys sold in Toronto are contaminated with salmonella, bacteria which can cause food poisoning.

Salmonella is present in all meat and fish, but can be killed by cooking and handling foods properly, Whelan told Conservative Paul Yewchuk in the Commons.

Yewchuk said about 5,000 cases of salmonella poisoning are reported in this country every year, and the largest percentage of these is from chicken or turkey.

Yewchuk, a medical doctor from Athabasca, Alta., asked Whelan why the percentage of contaminated birds is so high and why the government has done nothing about the problem.

Whelan said it is not right to single out poultry products, when all meat and fish contain salmonella, which can be eliminated by proper cooking.

"You will be perfectly safe," the minister said. "You can be perfectly content with the product if you follow proper hygeine."

He added that two out of three people have salmonella on their hands and can spread it by touching food.

"It is not right to say that any one country has eliminated this problem completely."

Salmonella control comes under Health Minister Monique Begin's jurisdiction. She said she had not yet had time to study briefing notes on the situation, but would pass the information along to Yewchuk later.

The federal health protection branch reported this week that half of turkeys and chickens tested usually contain salmonella.

The Toronto *Star* says it found 34 cases of salmonella in 40 chicken and turkey samples it bought at five city-area supermarkets over a four-week period.

The Star said all samples were bought early each week and kept under proper refrigeration until taken to a laboratory for testing under official methods of the health protection branch.

# Turkish-Talking Colonel Given Credit for Calming Iran Mob

TEHRAN (AP) — More dead and wounded were reported in two Iranian cities after troops opened fire on demonstrators against Shah Mohammad Pahlavi, but official sources said a quick-thinking officer headed off further violence in one of the cities.

As many as 20 protesters were wounded Monday in Tabriz, 525 kilometres northwest of Tehran and close to the Turkish border, diplomats said. Other unconfirmed reports said several were killed, but official sources only three were wounded and that an army colonel averted further bloodshed by appealing to the protesters' sense of brotherhood.

The opposition National Front said scores of soldiers joined the anti-shah rallies in Tabriz. But official sources denied this, credited a colonel named Ahmadi with calming the protesters, and said his men and the demonstrators marched together for an hour in a show of friendship before dispersing.

They said Ahmadi pulled up between the troops and protesters in an armored personnel carrier shouting to the crowd of about 600 through a bullhorn. "He spoke to them in Turkish, the language most commonly used in Tabriz," a source said.

The source said Ahmadi spoke for 15 minutes of love, brotherhood and friendship, that one of the protest leaders approached him at the end of the speech and that they exchanged kisses on the cheek, a traditional sign of friendship among men in Iran, before the march of friendship got under way.

Several demonstrators also were wounded in the holy city of Qum, 120 kilometres south of the capital, reporters said. Unconfirmed reports said one demonstrator was killed there.

The exiled Shiite leader Ayatullah Khomaini had called for a general strike to make Monday a day of mourning for the estimated 1,300 demonstrators against the shah killed this year.

Thousands heeded the call, closing bazaars and shops. But the government said most government employees reported for work.

Meanwhile, the strike by oil workers called by Khomaini appeared over after two weeks. Informed sources the army and the police rounded up holdouts and took them to work in armored personnel carriers, and that trials were planned for those who disrupted the oil flow on which Iran's economy depends.

# Jeanie McKeachie Dies In Royal Jubilee at 93

Jeanie McKeachie, well-known early Victoria resident and sportswoman, died in Royal Jubilee Hospital Monday at the age of 93.

Mrs. McKeachie was born Jeanie Gilmour Young in the county of Ayrshire, Scotland, Jan. 27, 1885.

She met her future husband, Alex, on the opening day of school at Sorbie, Wigtownshire, when she was five years old.

Alex came to Victoria in 1911 and Jeanie followed the next year. They were married Aug. 31, 1912, at Jeanie's aunt's home.

Alex and Jeanie had four sons and a daughter and the family has left its mark on the Victoria sports scene.

Her husband died in December, 1962, and her son Ian died in 1965.

One son, Alex, is retired and lives in Nanaimo; Tom is retired in Victoria; Mary, wife of *Times* sports columnist Bill Walker, also lives in Victoria and the other son, Jim, is public relations officer for CP Air, living in Vancouver.

Jeanie won numerous silver cups for lawn bowling. In 1938, her big year, her team won the Youhill, the Simmons, Crouch, Whittaker and Anscomb cups. She was twice president of Victoria's Ladies Lawn Bowling Club at Beacon Hill.

Funeral arrangements have not been set yet but will be handled by McCall Bros.

## the weather

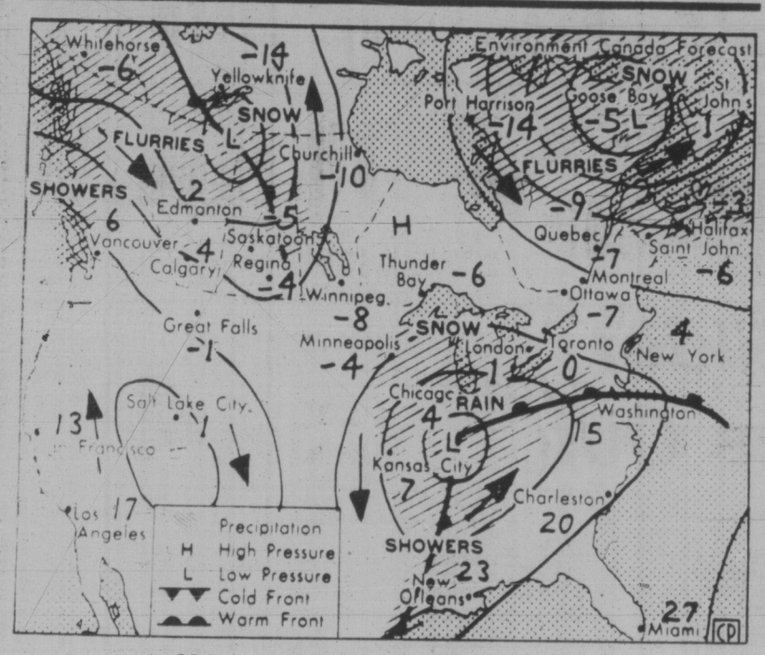


*Map valid until noon Wednesday*

Rain moved over the north coast with snow over the northern mainland region today ahead of a frontal system moving eastward from the Gulf of Alaska. The system will move slowly down the coast. Rain that began falling over northern Vancouver Island this morning was not expected to reach the south coast until evening. Wet snow is forecast over the lower mainland region with accumulations of nearly five centimetres expected overnight. A few showers are forecast Wednesday along the coast with snowflurries over most of the interior.

**ENVIRONMENT CANADA WEATHER OFFICE 10 A.M. FORECASTS**

**Valid Until Midnight Wednesday**

**Greater Victoria:** Today, cloudy with occasional rain beginning this evening. Wednesday, cloudy with morning showers becoming isolated in the afternoon. Highs both days near 6. Lows tonight 1 to 3.

**Greater Vancouver, Lower Mainland, East Vancouver Island:** Today, cloudy with occasional rain beginning this evening mixed with wet snow at higher elevations. Wednesday, cloudy with a few showers. Highs both days near near 6. Lows tonight 1 to 3.

**North and West Vancouver Island:** Today, overcast with periods of rain. Gusty southeast winds. Wednesday, cloudy with showers. Highs both days 3 to 6. Lows tonight 1 to 3.

**TEMPERATURES**

**Yesterday**

| | Max. | Min. | Prcp. |
|---|---|---|---|
| Victoria | 5 | 2 | — |
| Normal | 7 | 3 | |

**One Year Ago**

| | | | |
|---|---|---|---|
| Victoria | 7 | 3 | 1.6 |

**Across Canada**

| | | | |
|---|---|---|---|
| Prince Rupert | 1 | —1 | 10.4 |
| Prince George | —14 | —21 | — |
| Terrace | — 5 | — 9 | 2.6 |
| Port Hardy | 5 | 1 | — |
| Tofino | 6 | — 1 | — |
| Comox | 5 | — 2 | — |
| Vancouver | 6 | 0 | — |
| Kamloops | 1 | —12 | — |
| Cranbrook | — 4 | —13 | 1.8 |
| Williams Lake | —10 | —15 | — |
| Fort Nelson | —21 | —24 | — |
| Peace River | —20 | —24 | — |
| Edmonton | —15 | —22 | — |
| Jasper | — 9 | —17 | — |
| Calgary | —11 | —19 | — |
| Lethbridge | — 5 | —24 | 3.2 |
| Medicine Hat | —11 | —23 | 2.0 |
| N. Battleford | —13 | —20 | 2.1 |
| Saskatoon | —11 | —16 | 0.6 |
| Swift Current | — 8 | —16 | 0.6 |
| Prince Albert | —13 | —21 | — |
| Moose Jaw | —10 | —12 | 6.0 |
| Yorkton | — 9 | —14 | 3.2 |
| Thompson | —19 | —21 | — |
| Brandon | — 9 | —13 | — |
| Winnipeg | — 8 | —11 | — |
| The Pas | —15 | —16 | — |
| Kenora | — 2 | — 7 | — |
| Thunder Bay | —11 | —18 | 0.4 |
| Toronto | — 3 | —16 | — |
| Ottawa | —13 | —18 | — |
| Montreal | —11 | —17 | — |
| Quebec | — 4 | —18 | 0.4 |
| Halifax | 6 | —12 | — |
| Charlottetown | 3 | 15 | 2. |
| Fredericton | 1 | —15 | 0.3 |
| St. John's | 7 | 0 | 35.0 |
| Whitehorse | — 5 | —13 | 3.5 |
| Yellowknife | —24 | —25 | — |
| Inuvik | —15 | —26 | 3.2 |

**United States**

| | | | |
|---|---|---|---|
| Seattle | 7 | 1 | 0.3 |
| Spokane | — 2 | — 4 | — |
| Portland | 2 | — 1 | — |
| San Francisco | 8 | 4 | 0.3 |
| Las Vegas | 14 | 4 | 0.8 |
| Phoenix | 17 | 12 | 15.5 |
| Chicago | 5 | — 6 | — |
| Miami | 23 | 14 | — |

Amsterdam —2, —6; Athens 20, 14; Bangkok 30, 23; Beirut 20, 17; Belgrade 0, —4; Berlin —1, —8; Bogota 19, 4; Brussels —1, —10; Buenos Aires 28, 22; Cairo 22, 10; Caracas 29, 18; Copenhagen 1, 1; Frankfurt 0, —7; Geneva 3, —7; Helsinki —1, —10; Hong Kong 21, 18; Jerusalem 22, 6; Johannesburg 22, 12; Kiev —14, —16; Lima 23, 18; Lisbon 13, 8; London 7, —2; Madrid 8, 2; Manila 32, 22; Mexico City 22, 8; Moscow —20, —22; New Delhi 26, 10; Nicosia 19, 7; Oslo —3, —3; Rio 29, 16; Rome 15, 8; San Juan 30, 30; Sao Paulo 21, 15; Seoul —2, —9; Singapore 30, 23; Stockholm 0, —3; Sydney 26, 16; Taipei 17, 14; Tel Aviv 21, 8; Tokyo 6, 4; Vienna —3, —8.

**CITY'S WEATHER RECORD**

| | |
|---|---|
| Sunshine, Dec. | 50.6 hrs. |
| Last Dec. | 24.2 hrs. |
| Normal (30 years) | 36.6 hrs. |
| Sunshine, 1978 | 2200.2 hrs. |
| Last Year | 2221.0 hrs. |
| Normal (30 yrs.) | 2166.2 hrs. |
| Precipitation, Dec. | 20.4 mm |
| Last Dec. | 81.5 mm |
| Normal (30 years) | 70.2 mm |
| Precip., 1978 | 374.8 mm |
| Last Year | 509.8 mm |
| Normal (30 yrs.) | 619.3 mm |

**Sunrise, Sunset Wednesday**
(Pacific Standard Time)
**Sunrise 08:02 Sunset 16:20**

**TIDES AT VICTORIA**
(Tides listed are Pacific Standard Time)

| | Time | Ht | Time | Ht | Time | Ht | Time | Ht |
|---|---|---|---|---|---|---|---|---|
| | H M | Ft. | H M | Ft. | H M | Ft. | H M | Ft. |
| 19 | 0900 | 8.6 | 1145 | 7.9 | 1700 | 7.4 | | |
| 20 | 0005 | 3.2 | 0905 | 8.6 | 1300 | 7.5 | 1745 | 6.9 |
| 21 | 0035 | 3.8 | 0930 | 8.6 | 1345 | 7.1 | 1845 | 6.4 |
| 22 | 0100 | 4.5 | 0940 | 8.7 | 1755 | 5.8 | 2000 | 5.9 |
| 23 | 0145 | 5.1 | 1000 | 8.7 | 1745 | 5.0 | 2345 | 5.9 |
| 24 | 0155 | 5.8 | 1010 | 8.8 | 1810 | 4.2 | 2355 | 5.9 |
| 25 | 0455 | 6.6 | 1020 | 9.0 | 1815 | 3.2 | | |

**TIDES AT SOOKE**

| | Time | Ht | Time | Ht | Time | Ht | Time | Ht |
|---|---|---|---|---|---|---|---|---|
| | H M | Ft. | H M | Ft. | H M | Ft. | H M | Ft. |
| 19 | 0620 | 8.3 | 1110 | 7.6 | 1450 | 8.6 | 2335 | 3.6 |
| 20 | 0700 | 8.4 | 1215 | 7.5 | 1535 | 8.1 | 2355 | 4.2 |
| 21 | 0725 | 8.6 | 1330 | 7.1 | 1625 | 7.5 | | |
| 22 | 0030 | 4.7 | 0810 | 8.8 | 1505 | 6.6 | 1810 | 6.8 |
| 23 | 0050 | 5.2 | 0835 | 9.0 | 1605 | 5.8 | 2035 | 6.5 |
| 24 | 0105 | 5.7 | 0855 | 9.3 | 1700 | 4.9 | 2230 | 6.5 |
| 25 | 0145 | 6.1 | 0915 | 9.6 | 1740 | 3.9 | | |

**TIDES AT FULFORD HARBOUR**

| | Time | Ht | Time | Ht | Time | Ht | Time | Ht |
|---|---|---|---|---|---|---|---|---|
| | H M | Ft. | H M | Ft. | H M | Ft. | H M | Ft. |
| 19 | 0105 | 3.0 | 0905 | 11.1 | 1545 | 7.9 | 1845 | 8.3 |
| 20 | 0135 | 3.7 | 0945 | 11.1 | 1630 | 7.4 | 1950 | 7.8 |
| 21 | 0225 | 4.4 | 1015 | 11.0 | 1720 | 6.8 | 2105 | 7.4 |
| 22 | 0300 | 5.3 | 1045 | 10.9 | 1810 | 6.0 | 2300 | 7.3 |
| 23 | 0350 | 6.1 | 1110 | 10.9 | 1830 | 5.2 | | |
| 24 | 0105 | 7.6 | 0450 | 7.0 | 1140 | 10.8 | 1910 | 4.2 |
| 25 | 0235 | 8.3 | 0600 | 7.8 | 1200 | 10.8 | 1950 | 3.2 |

# Outfall Talks Still Shrouded

The Capital Region Board isn't ready to go public on discussions concerning the Clover Point outfall problems.

Board chairman Murray Glazier said Monday committee members have agreed to keep silent about the on-going legal work which has so far cost taxpayers an estimated $20,000.

Glazier said it has also been agreed not to release a specially-commissioned report by a Seattle engineering firm hired to check work done by the company that designed the outfall.

The outfall was designed to go out 6,900 feet and was due for completion a year ago. But work halted earlier this year at the 1,000-foot mark as legal claims snarled the operation.

The region is claiming negligence in the project but has placed no dollar figure on the damages claimed.

## DISCOS A HAZARD?

RIO DE JANEIRO (AP) — The possibility that discotheques are hazardous to health has caused the government to hold off issuing licences to 20 establishments in the southern city of Puerto Alegre pending a medical investigation.

Antonio Gabriel de Mora Coelho, director of the amusement department in the city of one million, said 12 doctors are looking into whether the establishments cause eye, ear and emotional damage to patrons. If they do, he said, light and noise limits likely would be set.

The popularity of discotheques in Brazil has increased since the release of the movie *Saturday Night Fever*.

Seiko LC Digital Quartz Continuous Readout. With day, date, month and year at touch of button. Water tested. Stainless Steel. $245.00

Lady Seiko Quartz Extra thin styling and remarkable accuracy. Yellow top, stainless steel back $335.00

all quartz. all seiko from grassie's

The two watches illustrated are just a sample of the great selection Grassie's has in Seiko quartz watches . . . all with the accuracy, dependability and styling which are synonymous with the name Seiko.

Grassie's Since 1886

12/3

Chargex, Master Charge, American Express and Grassie's Credit Accounts welcome

MAYFAIR SHOPPING CENTRE 385-2744 · 1209 DOUGLAS ST. 385-1911 · VICTORIA · VANCOUVER · NANAIMO · PORT HARDY · CHILLIWACK · VERNON · REVELSTOKE · KELOWNA · KAMLOOPS



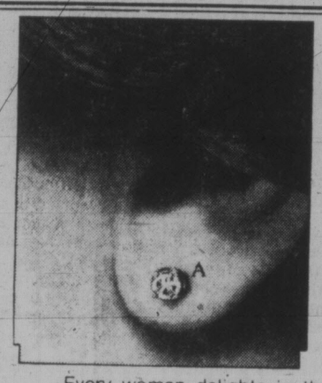


classic diamond earrings

Every woman delights in that precious glow of being remembered, and diamond earrings are a beautiful way to say, "I care".
At Grassie', we have an outstanding selection of diamond stud earrings with 14k white gold studs.
a) $2,085.00
b) $1,110.00
c) $ 555.00
d) $ 135.00

*For selection, price and the finest diamond guarantee in Canada, come to . . .*

Grassie's Since 1886

Chargex, Master Charge, American Express and Grassie's Credit Accounts welcome

MAYFAIR SHOPPING CENTRE—385-2744 · 1209 DOUGLAS ST. 385-1911 · VICTORIA · VANCOUVER · NANAIMO · PORT HARDY · CHILLIWACK · VERNON · REVELSTOKE · KELOWNA · KAMLOOPS

12-10



Avoca SOAP
With Oil of Avocado
by Bedforth of Yorkshire, Eng.
3 LARGE bath-size bars $5
EXCLUSIVE IN CANADA TO ALL
W. & J. WILSON STORES



Get together again with good friends.

Brewed in B.C. by CARLING O'KEEFE BREWERIES

## These Things WON'T Cause Cancer

WASHINGTON (AP) — At last! A list of the things that won't cause cancer.

However, the Generally Recongized as Safe list — GRAS for short — is under review and won't be ready for public consumption until June.

But it can be reported that one thing that will stay on the safe list is ascorbic acid. That's the substance in oranges and other citrus fruit more commonly known as vitamin C.

"The fact is that most things do not cause cancer," said Wayne Pines, a spokesman for the U.S. Food and Drug Administration (FDA). "But there have been many cancer scares in the past few years emanating from a multitude of sources."

Here are some of the items on the safe list that have already been reviewed and what was found.

**Caffeine** — Added to cola and other carbonated beverages; no studies showing a danger at current levels of use. However, the committee was divided on its potential, some fearing a hazard for children exposed to daily doses. Long-term study was recommended.

**Monosodium glutamate** — Used as a flavor enhancer and no evidence of hazard to adults. Further study recommended, with suggestion that it no longer be added to baby food.

**Licorice** — Used for flavoring; no evidence of danger in normal use, although overindulgence can cause temporary high blood pressure.

**Sugar (sucrose)** — No evidence of harmful effects other than tooth decay; further study suggested.

**Nutmeg and mace** — No evidence of hazard; further study suggested.

**Caramel used as color** — No evidence of danger; recommended limits on some trace chemicals found in caramel.

# Gandhi Ordered Jailed On Contempt Charge

NEW DELHI (CP) — Former Indian prime minister Indira Gandhi was expelled from Parliament today and ordered jailed for a few days on charges of grave breach of parliamentary privilege and contempt of the lower house.

The Lok Sabha, or lower house of Parliament, voted 279 to 138 to support the motion introduced by Prime Minister Morarji Desai.

"No one can claim to be above the law," Desai said before the vote on his motion.

The vote followed 10 days of acrimonious parliamentary debate on what punishment Mrs. Gandhi should receive after being found guilty of the charges by the lower house privileges committee.

GANDHI. . .not above the law of the land

She was accused of prosecuting four government officials in 1975 when they attempted to collect information for Parliament on a project initiated by her son Sanjay to manufacture small automobiles.

Mrs. Gandhi's stay in jail will be brief, lasting only until the end of the present session, which is scheduled for Friday.

The outcome of the vote had been expected because Desai's Janata Party has a majority of 70 in the lower house. But doves within the party argued in vain that adoption of the resolution would work to Mrs. Gandhi's favor by making her a martyr in the eyes of many.

Her supporters predicted that when another special election is held to fill the seat taken from her today, she would win it again by a bigger margin than the 55,000-vote edge she received last month.

Thousands of protesting supporters of Mrs. Gandhi fought police in several cities Monday.

Desai, commenting on the motion to send Mrs. Gandhi to jail and expel her from Parliament, said the Janata party was not motivated by revenge.

He said Mrs. Gandhi committed a grave breach of Parliament's privilege and expressed no regret or remorse. There was no basis for taking the view that a lenient punishment would meet the ends of justice, he said.

Police were patrolling key areas in New Delhi to prevent rioting by supporters of the former prime minister, and heavily armed guards were stationed outside the homes of Desai and cabinet.

# Solid Front By Israelis

**Times News Services**

The opposition Labor party swung behind Prime Minister Menachem Begin's government today in a unified Israeli stand criticizing the United States for backing four proposals to amend the draft peace treaty with Egypt.

Begin largely reiterated Israel's rejection of the proposals during a 35-minute statement that opened a Knesset (parliament) debate on the stalled treaty negotiations.

"The state of Israel will not sign a non-peace treaty with Egypt," he told the 120-member body.

Obviously alluding to U.S. support of the proposals rejected Friday, Begin said, "there is no one who can demand of us that we endanger with our own hands the security of Israel, that we sign a document that is not a peace treaty, that its main sections are emptied of their contents."

In Cairo, Egypt rejected an Israeli claim that it had submitted new last-minute proposals in their stalled peace treaty negotiations. But acting Foreign Minister Butros Ghali said Egypt is prepared to resume the negotiations.

In Cairo Ghali told envoys from east and western Europe that Egypt was prepared to resume the negotiations "and has the necessary patience. Peace, an overall peace based on justice, merits patience," he said.

But Egypt's small leftist party urged the government to break off peace negotiations with Israel and coordinate strategy with other Arab countries at a summit of chiefs of state. The call was made by the Nationalist Unionist Progressive Rally, which has only two deputies in the 360-man Parliament. The party has opposed President Anwar Sadat's peace moves consistently.

The leader of the opposition Labor party, Shimon Peres, sided with Begin's government in criticizing the United States for its support of the four proposals which the cabinet rejected Friday.

Ghali's meeting with the ambassadors In Cairo represented the first phase of a diplomatic offensive designed to explain the Egyptian position following Israeli's rejection of Egyptian-American ideas last week. Ghali will meet with envoys of other nations during the next two days.

Ghali rejected the Israeli claim that the Egyptian demand was made only at the last minute, and after the Israeli cabinet had approved the text of the treaty.

In Washington, meanwhile, the United States moved to put more distance between itself and the Middle East peace negotiations Monday, playing down the role it might play in further talks between Israel and Egypt.

President Carter's chief spokesman, Jody Powell, said Monday, a day after a peace treaty was to have been signed under the Camp David accords, that he was not in a position to describe the next step in efforts to work out a peace treaty.

JOIN US IN THE NEW LOUNGE
Colony MOTOR INN

Credit Foncier
CREDIT FONCIER TRUST
10¼% annually for 5 years GUARANTEED
TERM INVESTMENTS
Other terms and interest payment methods available. Ask for our brochure.
Victoria: 1019 Blanshard St. (604) 388-6601
Vancouver 681-5464 • White Rock 531-7525
Vernon 542-4377 • Prince George 564-2300
RHOSP
HOME OWNERSHIP SAVINGS PLAN
10% annually for 5 years GUARANTEED
NO FEES
Ask for our 16 page brochure
MEMBER CANADA DEPOSIT INSURANCE CORPORATION

REVELSTOKE

we can help you with last minute GIFTS FOR THE HOME

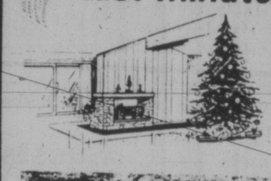


Introducing "APPLAUSE"
The new look in carpeting. Nylon pile toned in complementary colors give Aplause an interesting, vibrant frosted appearance. This durable quality carpet is treated with Teflon for soil resistance and rubber-backed for do-it-yourself installation. Available in Desert Sands, Tumbleweed, Melba Toast, and others.
Sq. Yd. 10.97

Patterned
"Canterbury" is stylish; 100% nylon assures easy care and durability for use in busy traffic area. Rubber backing — simply cut and fit.
Sq. Yd. ..... 7.47

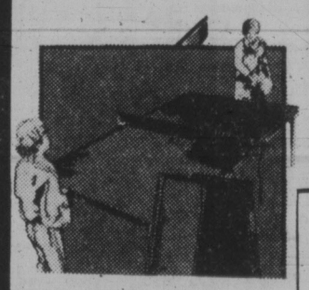

PING PONG TABLE TOP
Two pieces 54"x60", painted green.
16.97

Ping Pong Playback Table
Official 5'x9' table top. Fully striped with non-glare ultra-smooth playing surface protected against chipping and warping. Anti-skid property of final coating helps give uniform bounce to the ball. Heavy duty legs. Table converts to playback position allowing a single player to practice alone; folds up quickly and compactly for easy storage. Net not included. 5'x9'x¾" thick.
Each .. 84.97

Black & Decker Finishing Sander
Double insulated -- perfect for finishing wood, metal, plastics. Extra fast for smoother finish, easier use. One or two-hand control, flush sands on 3 sides. 1.5 amps. Model 7404
Each 14.97

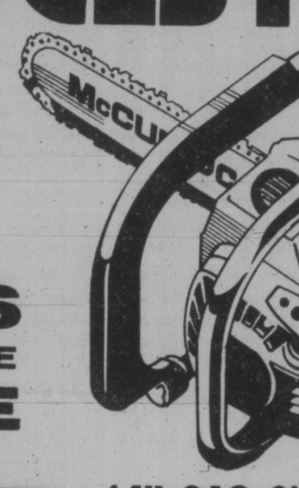


14" GAS CHAIN SAW
McCulloch has done it again! A versatile new saw. Power and speed with safety. Light and easy to handle, this chain saw features automatic chain oiler, chain catcher, muffler shield. Included at no extra cost: 1 extra chain, 10-oz. can of oil and 40-oz. can of chain oil. MAC 110. Each ..... 129.97

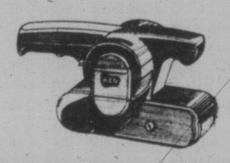

WEN Sander
A rugged 3" x 18" belt sander with contour handle and auxiliary grip for maximum pressure and control. WEN 919 or PR19.
53.97 each

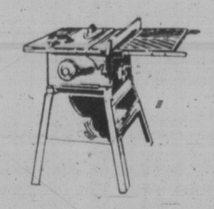

9" Bench Saw & Stand
Includes saw, stand, and one extension. Tilting arbor. Blade guards and motor not included. Beaver-Rockwell 6201B.
219.95 Each

Prices in effect until Dec. 23, 1978
OR WHILE QUANTITIES LAST
We Reserve the Right to Limit Quantities

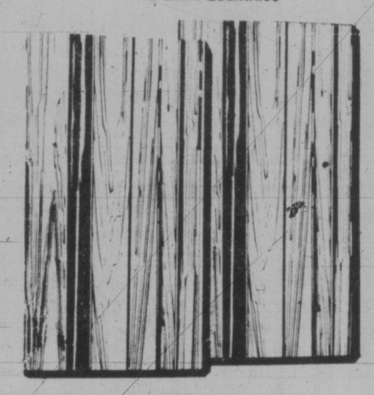

Birchtone Paneling
By Weldwood, these attractive printed panels are available in light, medium and dark shades. Birchtone paneling is durable, scuff and sound resistant and ideal for any room in the home.
4'x8' Each .... 4.97

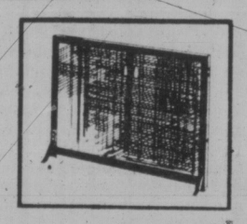

Firescreens
Attractive accompaniments to any fireplace. Centre pull mesh. 36"x26"
Matte black crackle finish, FA899 36.77 each
Swedish hammered iron finish, FA789 47.77 each

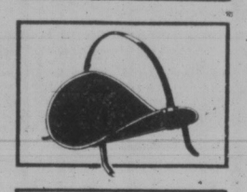

Woodholders
In two attractive finishes.
Swedish hammered iron FA710 18.77 each
Matte black crackle FA810 10.77 each

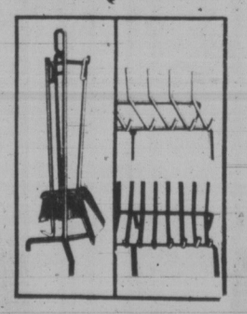

Firesets
Attractive sets include poker, brush, shovel and stand. Swedish finish, FA784 30.77 each
Matte black finish, FA884 17.77 each

Fire Grate
21" grate with 12 rungs. Rungs are 7/16" bar stock. FA821 14.77 each

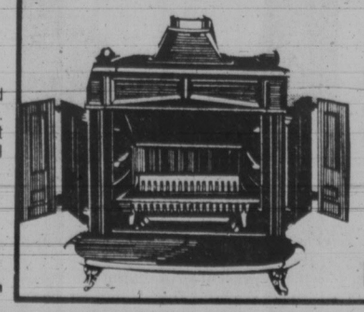

FRANKLIN STOVE
Matte black cast iron heater. Complete with grate, damper and boot. 26" #260.
Each 139.97

Pick Up a Revelstoke Gift Certificate for Christmas Giving
We'll Help You Make It At Home

master charge CHARGEX CHARGE ACCOUNTS 12-20

449 GORGE RD. EAST 386-3211
OPEN 7:30 a.m. to 5:30 p.m. INCLUDING SATURDAY
12-20

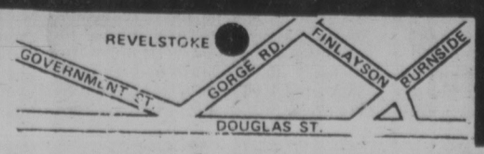


REVELSTOKE

# Russia Warns Of 'Dangers'

**Times News Services**

MOSCOW — The Soviet Union is warning that diplomatic relations between China and the United States pose a "grave danger" to peace in Asia and around the world.

And it says that China, as it builds its ties with the West and develops its military machine, resembles Nazi Germany in the days before the onset of the Second World War.

Both Radio Moscow and the official Tass news agency criticized President Carter's decision to open diplomatic relations with China next year, although neither commentary was considered an official Kremlin response.

"The normalization of Sino-American relations along these (military) lines is fraught with grave danger to peace in Asia and elswehere," Radio Moscow commentator Yuri Shalygin said in a broadcast to Europe.

Shalygin, whose remarks were monitored in Munich, said NATO regards Peking as its ally in the Ea end will attempt todring new leverag against the Soviet Union by providing arms to China.

His commentary appeared to follow closely the line of an article in Sunday's Red Star, the Soviet military newspaper, warning of an alliance of the U.S., Japan and China.

The Tass article by political commentator Valentin Timoshin was less direct on the subject of Sino-American relations but stronger in its criticism of China.

"Linking up with imperialism and the most rabid reactionaries, the Peking leaders are obsessed with the maniacal idea of creating a united front of struggle against world socialism," it said.

"Peking's recently intensified international activities are becoming a grave destabilizing factor in the world ... The present Chinese leadership is following Mao's ideas, constantly building up war preparations, carrying out a total militarization of its country."

The Soviet Union has about 1 million troops stationed along 3,000 miles of Soviet-Chinese border — the scene of violent skirmishes over the years.

Meanwhile, in Chicago, about 200 students of Chinese descent, some carrying signs that said "Who killed your uncles in Korea in the '50s — the Red Chinese," demonstrated at downtown plazas Monday.

The demonstrations were peaceful and no one was arrested, police said.

## 6 CHARGED WITH FRAUD

BALTIMORE (AP) — Six more persons have been indicted in the investigation of the General Services Administration (GSA), the federal government's landlord and chief supplier. In all, 32 people have been indicted.

The GSA employees were charged with bribery and conspiring to defraud the federal government.

# Victoria Times

TUESDAY, DECEMBER 19, 1978

GORDON BELL
Managing Editor

COLIN McCULLOUGH
Publisher

BARBARA McLINTOCK
Editor


## Rewarding the Undeserving

It has long been accepted, albeit reluctantly, in Canada that one of the perks of being the party in government is being able to furnish jobs for your friends, allies and political supporters — everything from executive assistants to ministers on up.

The most usual sinecure on the federal scene is a senatorship — an appointment with long-term job security, good pay, and, in most cases, relatively little work. If the rest of the country does not like the game of let's-appoint-all-our-friends-to-the-Senate, we have at least learned to live with it.

Last week, however, Prime Minister Trudeau exceeded even the bounds of that game when he appointed former cabinet minister Bryce Mackasey to the chairmanship of the board of directors of Air Canada.

This is a job that has virtually no power: all the major decisions are still made by the Crown corporation's president, Claude Taylor, and its management. It was not a job that needed filling: Pierre Taschereau, who has held the position since 1974, had not resigned, showed no inclination to do so, and indeed remains as a director of the company. It was not that someone was needed to come in and clean up Air Canada: in the past year or so, the company's financial performance has improved — as, indeed, has its service to its customers.

In short there was absolutely no reason for Trudeau to appoint Mackasey to this position — aside from the fact that Mackasey needed a job, preferably a high-paying job.

It is the circumstances by which Mackasey came to be in need of a job that make the appointment particularly distasteful. After a mixed career as a cabinet minister during the early 1970s, Mackasey quit federal politics in 1976 to run for Bourassa's Liberals in the Quebec election. Despite the crushing defeat suffered by the Liberals as a whole in that election, Mackasey won.

But the life of an opposition backbencher in a provincial legislature was obviously not what he had been hoping for so, just two years later, he abandoned his riding and the provincial scene to run again federally, in one of last fall's byelections.

But this time his switching from arena to arena didn't work. He lost and lost badly. Having given up one job in mid-term without an apparent second thought, he was unemployed until Trudeau came to the rescue.

It's enough to make one cynical about the use of power in the entire political process and certainly about Trudeau and the way he uses power to reward his friends who don't deserve any rewards.

". . . you're down a bit again, but listen to this fortune card . . ."

## Northern Fantasy

B.C.'s new agriculture minister, Cyril Shelford, doubtless has the best of intentions in proposing a new grain port be built at either Prince Rupert or Kitimat.

Some of those intentions probably have to do with improving grain shipments from the west coast; he is quite right in saying that too many delays in shipping grain would damage Canada's position in the world market.

But more of the intentions, it should be pointed out, probably have to do with giving a helping hand to his own corner of the province. Kitimat lies within Shelford's riding of Omineca; Prince Rupert is just a few miles away. It would surely be of great political advantage to the minister to obtain a major new industry for the area — especially one paid for mostly by the federal government and other provinces, as would be in the case under his proposal.

But despite those good intentions, it is difficult to support Shelford's idea at this time. First, it is not at all clear that a major expansion of grain-handling facilities is needed on the west coast. It is true there is a bottleneck of grain ships in Vancouver at the moment, but the reason for this is not only a lack of port facilities. Rather it is problems with some minor fires and some equipment breakdowns at the existing facilities, presumably in part a one-time situation that soon will be rectified.

Second, it is not clear that, if new facilities are needed, the north coast is the right place to put them. The northern ports are farther from the majority of grain-farming areas; the grain would have to travel longer on the train to reach the ports, thus adding to transportation costs. The capital costs of building such a port would be enormous; the port would have to speed up grain handling greatly to justify its existence on a cost-benefit basis.

Shelford might get more support for his idea if he called for a study to examine the advantages a new port would have, the costs it would entail, and the necessary comparisons between undertaking such a massive venture and improving or expanding the Vancouver port if needed.

Until such a study has been conducted, Shelford's idea can amount to little more than a northern fantasy.

W.A. WILSON

## Wait — It May Get Worse!

OTTAWA — A strong view is developing among economists that the economic downturn widely predicted for the United States next year will be deeper than anticipated earlier, especially in the second and third quarters of the year.

If this happens, it will certainly have economic implications for Canada and it may well have political ones as well. The view that the American slowdown will be rather sharp stems from the measures which President Carter announced on Nov. 1 to strengthen the dollar, coupled with the jump in interest rates that went with the other measures. The Federal Reserve's discount rate is now high enough that it should slow down the increase in money supply and cut into demands for credit. Further tightening up is not considered impossible.

Both housing and automobile sales are sensitive to high interest rates and these are areas in which Canada exports heavily to the United States, with no possibility of increasing domestic demand sufficiently to offset a decline in exports. This has a bearing on the rate of job creation and upon the size of our trade surplus. Even with that surplus, our over-all balance of payments internationally is sorely in deficit, to the extent of about $5 billion this year.

### Turner Still Popular

The government's own deficit will rise next year as a result of Chretien's recent budget and if the American slowdown is sharp, our international one will as well, which suggests that the Canadian dollar is likely to go through another period of softness next year.

These developments are not considered likely to stop the economic recovery which has been underway in Canada this year but they would slow it noticeably and it could be well into 1980 before our own upward trend regained strength.

This development would have added significance because 1979 must be an election year. The prime minister cannot go beyond the end of July to call the vote which he has so often put off.

Economic slowing down could always be expected to have some effect during an election year. This time, the opinion polls show that the government is exceptionally unpopular but the political situation clearly remains volatile. This is the only possible explanation for the remarkable showing of former finance minister John Turner in the special addition to the latest poll which the Toronto *Star* arranged.

When it is considered that Turner left office three years ago and has not even been doing any public speaking this year it is a remarkable thing that he should outstrip the two major party leaders in an opinion poll. It does not suggest that the present political situation is stable. Rather, it demonstrates that neither of the present leaders of the two major parties has much standing with the public.

It is not news to anyone, of course, that Prime Minister Trudeau is not popular and that Joe Clark has never really caught on with the public although by now plenty of time has gone by since his election to the leadership of the Tory party.

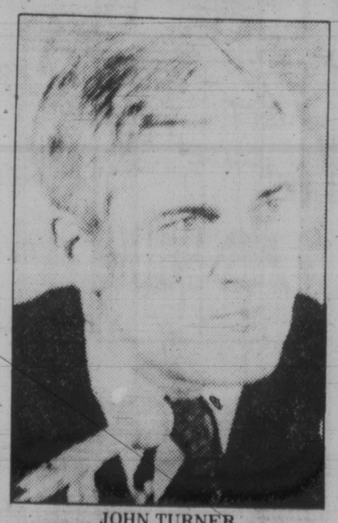

JOHN TURNER
**. . . could turn things around?**

If the present prime minister stays at the Liberal helm, some slowing down of the Canadian recovery would probably benefit Clark since it is partly for economic reasons that the government has become so unpopular. If Trudeau were to go even this late in the day, the Turner showing in the special poll suggests that the people who have been claiming that the former finance minister could turn things around still may be right.

The only real argument in favor of a change in Liberal leadership this late is the evident dissatisfaction the public feels towards both party leaders. For many this will otherwise be the most unsatisfactory election in which they have ever voted.

The strongest argument against a change in Liberal leadership is all the accumulated evidence that the Liberals need to be out of power for a while for their own sake and that the country needs them out for its sake.

The Liberal party today lacks the vitality that it possesses during periods when it can govern well. It has a cabinet that seems weary after almost 16 years of power: the party's grass-roots do not appear to be in much livelier condition. It is reminiscent of the party towards the end of its last long period of power when it desperately needed a period out of office during which it could revitalize itself.

History does not repeat itself exactly and there is no reason to believe that some new Kingston conference could do for the Liberals what it did at the beginning of the 1960s. Indeed, it is not impossible that we are witnessing an early stage in the long term decline of that party.

### Could Get Lucky

Even though they are burdened with a leader who has not caught the public imagination, the Conservatives as a party appear in much better shape than the Liberals. Although he would be dealing with men inexperienced in cabinet office, Clark should have not trouble putting together a government whose members would be collectively and individually more than a match for Trudeau's ministers. Barring Turner's return to the scene this time as a party leader, there seems little doubt that Clark will get his chance next year to show what he can do first at cabinet making and then at presiding over a government.

The public always has a vested interest in the success of a new government, since their lives are affected by its actions, and despite the fact that many find him uninspiring, Clark will be the beneficiary of a great deal of good will if he comes to office. Public hope for his success would be particularly strong if there is a noticeable spillover into this country from a sharp downturn in business conditions in the United States. For a time, at least, he would be in the enjoyable position of bearing no blame for the condition of the country. He might well be lucky: the downturn may be fairly short, followed by a period of increasing prosperity.

## letters

### Rhodesia Again

In his Reply on Rhodesia letter (*Times*, Dec. 7) Mr. J. Philip Fawcett accuses me of being 'very willing to sacrifice the human rights of others,' the negroes of Africa, in order that our national survival may be secure.' Isn't it only natural for a Canadian to believe that Canada's survival is rather more important than the human rights of some primitive African tribesmen? Presumably Mr. Fawcett thinks otherwise.

As this gentleman supports the World Council of Churches' grant to the Patriotic Front and seems blithely indifferent to the prospect of a black marxist Rhodesia, I can only assume that he is of the opinion that the negro is only deprived of his human rights where the white man is still in control in southern Africa. Let us see what has happened where the negro has achieved home rule.

In Nigeria, the Haussa, Yoruba and other tribes ganged up on the Ibos in the Nigerian civil war, in which an estimated two million Ibo children died of starvation. In Uganda, having driven out the Asians, Idi Amin, a Moslem, is systematically butchering the Christian tribes. In Angola, those who do not support the marxist regime are shot on sight. In the Central African Republic, the Emperor Bokassa the First spent the entire GNP of the country on his coronation. In Zaire, the economy is foundering in a welter of corruption, nepotism and inefficiency. Zambia, once a thriving, productive entity, is now unable to feed its own people.

These are only a few examples of what happens to human rights when the African takes charge of his own destiny. It makes me wonder what will happen to the rights of the negroes in Rhodesia when they have exchanged the rule of their white overlords for that of the marxist Patriotic Front.

I think Mr. Fawcett rather naive for stating that if the negroes perceive Canadian attitudes to be similar to mine, they will turn to communism. I doubt if 20 per cent of them have even heard of Canada. And most of them couldn't tell the difference between communism and a hole in the ground. If they turn communist, it will be because the Russians have had sense enough to supply them with Moscow-trained leaders.

If, like Mr. Fawcett, we place more emphasis on the human rights of others than we do on our own national survival, and support the communist cause in Africa, we should not complain when the new black marxist states cut offous strategic raw materials at Russia's request and leave our industries and armed services hamstrung. — Peter Gage, 308-250 Douglas Street.

### Simple Viewpoint

Criticizing the content of a TV program without even seeing it requires imagination . . . but not much. The writer of the editorial In Living Color (Dec. 13), who envisaged the televised blood donor clinic as "six hours of people dripping blood" and "the slow removal of a pint of precious bodily fluid" is suffering from a terminal case of anemic imagination. Without a transfusion, he may well observe the grass growing under his feet as the paint on his chair dries, binding him forever to one simple point of view.

The editorial writer, who sees Victoria Cablevision Ltd. as "rich and prosperous", has failed to see that that richness and prosperity is, in large measure, their fund of imaginative people. Nor is he able to conceive in such a program, the wealth of publicity, information and community involvement.

Perhaps Channel 10's generosity would extend to letting him absorb some of their spirit, say as their office boy, if your paper thinks it could do without him. I believe it could. — G. D. Savage, 975 Abbey Road.

**Iranian student demonstrators should be more orderly while in Canada.**

### Guests in Canada

Our media brought to our attention the recent demonstrations which took place in Toronto, Ontario where a group of militant Iranians became so unruly as to require the intervention of the local police. The unhappy affair ended with several arrests and a few people held in Canadian prisons.

Canada has been and is a very generous country. In spite of high unemployment and severe inflation among us, it has opened the doors to many refugees from Iran, Chile, Vietnam and other places. It has offered these refugees food, shelter, clothing and an opportunity to rebuild their own lives in peace and security from oppression and possible starvation.

I do believe that it is not too much to require of these newcomers that they abide by our own Canadian laws and avoid unruly behavior. Our own police force, in many instances overworked, shouldn't be called to take up extra duties by intervening in demonstrations of foreigners for or against their own government back home. Our already overcrowded prisons should not be opened to lawbreakers from other lands at a heavy cost in dollars and manpower to Canadian citizens. We have, most unfortunately, enough lawbreakers of our own.

If refugees bring violence and unrest to our cities and impose extra burden on our people, they should be extradited and sent back from whence they came. We cannot, except through the legal means of diplomacy, peacekeeping forces and so on, get involved with these people's faraway problems.

This is not an unsympathetic attitude. In some simple situations, we sometimes get rid of guests in our homes when we think that they do not respect our ways of life and offend us by unacceptable words and deeds.

When our department of immigration accepts individuals from anywhere is the world, our officials should require a declaration that our guests will abide by Canadian laws; it is not too much to ask, really, considering the values of what we are offering them. — E. J. Lattes, 432 — 200 Dallas Road.

### On Negotiations

Your Dec. 6 issue carried a story by Mike Hughes of your staff entitled 'Subsidies' to Unions Must End — Anselm. I would like to comment on that story.

I am the president of Local 951, CUPE, (which represents the office and technical staff of the University of Victoria) and have some passing acquaintance with matters relating to union-management negotiations.

It is interesting to me to note that Mr. Anselm does not seem to consider that taxpayers also subsidize the management negotiators. Who, pray tell, pays the salaries of the Greater Victoria Labor Relations Association staff? Or are they working without pay? If, as the name implies, their prime purpose is to act as negotiators, is it not even more likely that they would be somewhat inclined to protract proceedings — particularly if things are somewhat quiet on the labor scene? Or is Mr. Anselm suggesting that union negotiators are inherent malingerers who deliberately prolong bargaining sessions in order to avoid work?

Let me remind your readers that management negotiators are invariably professional. Many employers demand that the incumbents of positions involved with labor relations have expertise in the field. Union negotiators, in the other hand, are elected to the job by their peers. The work is generally foreign and frequently distasteful to them. In my long years of union involvement, I have yet to meet a member who genuinely enjoys the bargaining process.

I am also astonished that Mr. Anselm apparently implies that all union negotiating is done at the employer's expense. My experience (which I know is the norm and not the exception) has shown me that for every hour spent at the negotiating table at least two hours have been spent on my own time — for which I receive no pay. But perhaps I wrong Mr. Anselm. Perhaps he and his associates are only paid while they are at the bargaining table. Forgive me if I find that prospect unlikely.

Let me also point out that contract settlement delays bear far more heavily on union members than they do on management. If management can protract negotiations for a month or two (and in some cases more than a year), it has enjoyed the use of the money involved in any pay increase interest free for that period. Retroactive pay on settlement never bears any interest. Moreover, talk to the national revenue people about when retroactive pay attracts tax if it is paid after Dec. 31.

No, union negotiators are not the villains of this piece. If you are concerned about waste of your tax dollars then simply insist that your elected representatives become personally involved in the bargaining process in their own time. Deny them access to the costly services of professionals in the field. I suggest two things will happen: — 1) contracts will be settled speedily and fairly; 2) tax dollars will be saved. — Edna M. Kowalchuk, President, Local 951, CUPE.


VICTORIA TIMES, established 1884 is published every afternoon except Sunday by the Times Publishers, 2621 Douglas Street, Victoria, B.C. V8W 2N4, a division of F.P. Publications (Western) Limited. Second class mail registration No. 0625. All undelivered copies and notices of change of address to be sent to the above address. The Canadian Press is exclusively entitled to reprint the local news published herein.

# Ottawa Dithers While Vietnamese Refugees Suffer

By ROBERT WILLIAMSON

VANCOUVER — In the 3:30 darkness some mornings lights click on in a handful of houses throughout the city and short-wave radios are tuned to the British Broadcasting Corp.'s news service.

For the insomniacs, the Voice of America news follows at 4 a.m.

The listeners are Canadian immigrants separated from families in Vietnam first by war, now by snail's-pace diplomacy. They are looking for snippets of reliable news about conditions in Vietnam and the progress of little boats along the perilous refugee sea routes.

## Lose contact

For some parents, there are the special anxieties of children stranded in Vietnam, the worries of whether they are getting enough to eat and whether the missing 16-year-old son has been drafted to the Cambodian front or simply shipped to the countryside.

For others, there's the wrenching agony of losing contact with relatives who have paid $3,000 each to run an escape gauntlet of rough seas, callous pirates and hostile natives of neighboring countries for a chance to be reunited with families in Canada.

The highly publicized arrival in Canada of hundreds of refugees from the freighter Hai Hong in recent days has been especially difficult for Vancouver Vietnamese who have not seen their families for more than three years.

The reality is that there will be no reunification of families, except for those who make dangerous escapes, until Canada negotiates an immigration agreement with the government of Vietnam.

The External Affairs Department has been fuelling false hopes on the progress of those talks for more than two years. Today, it loftily refuses to disclose details of the talks.

Arthur Lee, Liberal MP for Vancouver East, is one who believes the Communist government is in no hurry to settle with Canada while it can share millions of dollars in exit bribes from fleeing Vietnamese. And Canada, he says, has not had the nerve to push the issue.

"The Republic of Vietnam has been really foot-dragging, but it's also largely because of benign neglect by the Canadian government.

"You have to push them. I don't think the Canadian government has been pushing hard enough."

While the talks drag on, some despairing relatives say the Canadian policy is tantamount to counselling those already in Canada to encourage their relatives in Vietnam to risk an escape attempt to reach a neighboring country, where they may be formally processed by immigration authorities.

The Immigration Department says it has its team already accredited to enter Vietnam and process immigrants as soon as External Affairs gets an agreement.

Canada has vetoed an offer by France to fly Canadian immigrants out of Vietnam. Even the United States, Vietnam's arch-enemy, flew a planeload of women and children out of Vietnam to relatives in the United States in August and hundreds more may follow.

## Bitterness

There are a about 8,000 Vietnamese in Canada. Thousands of letters of acceptance were issued to others by the Canadian Embassy in the final weeks of the war and immigrants already here have added thousands more to the waiting list.

Last week's early morning radio had news of the drowning of 250 refugees; it followed on reports of the flood of so-called boat people that reached 1,000 a day trying to land on unfriendly Malaysian beaches last month. There are estimates that as many as 40,000 refugees may have drowned this year.

*Surviviors of boat sinking wait behind barbed wire in Malaysian refugee camp*

"If 40,000 Russians died tomorrow trying to sail to Norway, it would be front-page news for six months," one bitter Vancouver relative said. (Most of those interviewed requested the use of fictitious names to protect families in Vietnam.) "If you don't hear from the family in Vietnam for a long time, you think they are in a boat. Then a boat capsizes and you think, 'That's them.' It's so bad at home. It's hard to go to work and concentrate on anything."

Nguyen Thi Nam cried all one night last week after receiving a letter from her 14-year-old daughter in Ho Chi Minh City, formerly Saigon.

The girl and her three brothers, aged 12, 16 and 19, were stranded with their grandmother at the end of the war in April, 1975. Her parents and younger sister were in Hong Kong, where her father worked for the South Vietnamese government — a connection that produced Canadian immigration approval in three days flat.

While the letter asked for money and clothing, it made no mention of the two teenaged sons — taken as an ominous sign in letters where much of the communication is in code to confuse censors.

"I am worried that I may have lost contact with my sons," Nguyen Hue said. "We hear that Vietnam is mobilizing children as young as 16 to fight in Cambodia. I am a Canadian citizen. My children are Canadians-to-be. What can I do? My wife, she cries."

## Borrow funds

Nguyen went to a bank after receiving the letter and borrowed another $2,000 to send to his family. He has sent $10,000 this year, $6,000 of it obtained from banks. Most of the money he brought to Canada was put down on a house. He thought this might make a difference to immigration authorities.

Ironically, if he had stayed in Hong Kong, he would be with his family by now because other countries are getting immigrants out of Vietnam.

Nguyen, working as a technician, said that so far he hasn't encouraged his children to try to escape by boat. "But it's up to them to decide. I can't help them. I've sent them the last dollar I had and I badly need $5,000 more. It makes me feel bad.

"It just wouldn't be necessary if the Canadian government would help. We don't blame the government. It's very nice, I appreciate it. But we wish something could happen faster."

Desperately clinging to fading hopes is a man in Vancouver whose wife and two small children safely escaped from Vietnam aboard a little boat. He received a letter from them several months ago saying the boat had arrived safely in Indonesia after being ordered out of Malaysia and that they were making arrangements to join him in Canada. He has heard nothing more.

News film of the Hai Hong refugees romping in Montreal snow in their new clothes means sadness for many of those still waiting. Vietnamese note that the Hai Hong people are mostly ethnic Chinese, the unwanted, moneyed merchant-class minority that Vietnam apparently is happy to have pay in gold for sanctioned, highly organized escapes.

New arrivals tell stories of paying $3,000 months in advance to people they say they don't know — a gamble that backfires for some — and of being whisked away from home at 4 a.m. to waiting boats after signing over all the property they left behind. Vietnamese pose as ethnic Chinese on organized escapes.

Waiting families in Canada find black-market pipelines to get survival and escape money to relatives in Vietnam.

Outside contacts are found through a grapevine within Vietnam or through advertisements in U.S. publications. The contacts represent families within Vietnam hoarding gold or cash from the Communists. Relatives in Canada pay the contacts, who for fees of up to 40 per cent authorize a payment from a Vietnam cache, effectively converting savings forbidden in Vietnam to deposits in a safe Western country.

For those still waiting, growing sheafs of official letters trace the strung-out hopes proffered by Ottawa.

External Affairs Minister Donald Jamieson wrote a letter more than two years ago reporting that the Vietnamese government was showing signs of adopting a "positive approach."

He wrote: "While I would not want to raise false hopes . . . I am encouraged to think that the Vietnamese authorities may be prepared to consider granting exit permits in a number of cases."

Exit visas aren't worth the paper they are printed on now because Canadian immigration policy, in place long before the Jamieson letter, is not to permit any immigrants to leave Vietnam until they can be given Canadian health and identity checks within Vietnam. And Vietnam won't admit a Canadian immigration team until an agreement is signed. Boat people are admitted to Canada through other countries, after passing the required tests, under a monthly quota for refugees.

## 'No proof'

While Immigration officially deplores the notion of people buying escapes aboard overcrowded boats, families in Canada are left with the August, 1976, advice of then Immigration Minister Robert Andras: "We are prepared to deal sympathetically with any close relatives who can, through their own initiative and resources, proceed to a country where we have full immigration facilities."

The official Canadian government line is that it has not complained to the Vietnamese government because it has no proof that refugees are actually paying exit bribes. The U.S. State Department last month felt it had sufficient evidence to condemn the fee-bribe practice as "reprehensible." It charged that the practice is condoned at the highest level of government.

The Globe and Mail

# Who Was Most Hated?

By DOUGLAS FISHER

OTTAWA — "The crazy antipathy between some members of the press and the prime minister is mind boggling...."

This was James Coutts, the principal secretary of Pierre Trudeau, speaking last week to an interviewer from The Globe and Mail.

There is usually a fair amount of antipathy in the country to any major politician. It is also apparent even to those disinterested in politics that more than the usual amount of antipathy is directed toward Trudeau.

Each one of us has his own way of calculating such things. My way is a crude comparative reckoning.

My experience goes back through Trudeau, Pearson, Diefenbaker, St. Laurent and King to R.B. Bennett. Of that sextet, the most virulent antipathy was roused by Bennett, with King a close second.

One could distinguish between the two reactions. Bennett emerged fairly quickly as a hated figure, really between 1931 and 1933, and by the time the voters blew him from office in 1935 there was an almost desperate desire (which I can still remember) for any alternative to this bloated, insensitive millionaire.

No one at the time took seriously Bennett's last-year change of front from right to left and away from free enterprise and balanced budgets.

I was surprised years later to discover from documents what a charitable and generous man Bennett had been. Even in bush bunkhouses and army huts during the war years one could get an angry growl with the mention of R.B. Bennett.

The hatred for King was often intellectual and vicious, cherished most, as I remember it, by "white collar" and well educated people.

So much of the ordinary man's antipathy was frustration at King's lack of action or his fuzzying of issues, and not feelings sparked by his activities or programs.

To my mind, Trudeau is still almost beloved, when contrasted with Bennett and King. Indeed, I don't feel he's detested or feared by as many people as felt Diefenbaker was a terrible menace to them and the country in 1962 and 1963. The similarity in feeling about the two men lies in this:

Both were increasingly seen (Dief much more quickly) as incompetent and misdirected in dealing with the economy. When it comes to the question of antipathy in the press, there simply is no comparison. Diefenbaker got a rougher treatment much earlier in his reign and it reached a venomous pitch much higher than anything Trudeau has had as yet.

BENNETT . . . angry growls

TRUDEAU . . . almost love

KING . . . close second

Let's distinguish here between venom in the press (print, TV and radio) and venomous feelings across the country in the electorate.

Although Diefenbaker bothered the press much more than Trudeau has, it's my impression, looking back, that Diefenbaker never bothered the bulk of people, particularly outside the three biggest cities, quite as much as Trudeau does now. Of course, each of them got or gets through to the opinions of people as prime minister more powerfully than Lester Pearson did.

I've never met anyone who detested Louis St. Laurent and only a few score who were very sour on Pearson. Lord Knows, I've heard or read about many who fumed that Pearson was "ineffectual" or "wishy-washy" but rarely did I meet hatred of him.

What Coutts is talking about, I think, has to do with a couple of the "biggies" in communications, rather than the ordinary reporter or political columnist.

It's been apparent from remarks of ministers and aides that the CBC English TV news system and the Toronto Star really bother the top Liberals in Ottawa.

Of course, they write off a paper like the Toronto Sun as automatically anti-Trudeau or the CTV news as uncontrollable and, fortunately, ranging from neutral to antipathetic.

But they see both the CBC news and The Star as most important of all, partly because of their reach and the seminal nature of their news and political interpretations, but even more because they have in the past thought of them as "ours."

Figuratively speaking, it's so lonely at the top when those once with you seem to have deserted you.

Of course, the Liberal gripe at the press could hardly describe the parliamentary press gallery as having a "mindboggling antipathy."

Only in this past year has it seemed clear to me that any free vote among the Canadians in the parliamentary press gallery would go against Trudeau, but it would still be fairly close. And if I could have had the vote as recently as September, 1977, Trudeau would have won the gallery rather handily. Indeed, he still has his fans in the gallery. Anyone who cares to read transcripts of his press conferences can discern them through their worshipful questions.

The sum of all this talk about antipathy and hatred is that Coutts and others close to Trudeau deceive themselves if they believe the press or any of its practitioners are much more than distributors of news and views which the public has received.

Gradually, very gradually, more and more of the public have concluded that Trudeau is worthy of their detestation.

# Post Mortem Today In Pool Drowning

A post mortem was performed today on a 19-year-old North Vancouver woman who drowned Monday in a Saanich apartment swim pool.

Lucia Law, who was visiting her brother, Chan, 25, at the Hybury House apartments, 3868 Shelbourne, was found floating face down in the pool at about 12:30 p.m. by three children peering through a window.

Police said the woman went for a swim about 15 minutes earlier. She was alone in the pool.

Her brother told police she was a good swimmer.

Police do not suspect foul play.

Miss Law was originally from Hong Kong but had been living at 3124 Paisley Road in North Vancouver. She was attending an English course in Vancouver and came to Victoria to spend the Christmas with her brother, a student at the University of Victoria.

Police said the Chinese Benevolent Association in Victoria will look after funeral arrangements for the woman's family who live in Hong Kong.

# Oak Bay Fire Laws: No Rancor

Owners of older Oak Bay apartment buildings are being given ample time to comply with provincial fire marshal regulations to upgrade safety and fire prevention, fire chief Fred Leeke said today.

He was commenting on a report to council's fire committee Monday in which he said the improvement of building safety standards in the municipality is proceeding similarly to upgrading of the past two or three years in Victoria, but without the rancor which accompanied the orders downtown.

Victoria apartment and hotel owners objected to the expense and strict time limits imposed after fire marshal inspections indicated alarm systems, emergency lighting, fire escapes, sprinkler systems, fireproof doors and other safety requirements must be installed.

Leeke said 60 to 90 days is normal in Oak Bay for owners to comply with the simpler requirements like emergency lighting or fire doors. Where structural changes or extensive wiring or plumbing is involved, the time may be extended to five or six months, he said.

The procedure with older buildings is to make an inspection with his senior officers, Leeke said, after which the owner is told verbally what deficiencies there are. This is followed by a letter to the owner listing requirements needed for his building and a request for a firm date to comply.

Fire marshal's orders are issued if there is no satisfactory reply.

The subject arose when committee members asked about fire marshal's orders for a large house at 2157-2159 Cubbon which has been converted to six apartments. It lacks satisfactory sprinkler system or thermal fire detectors in the basement, a properly constructed furnace chamber, adequate fire escape routes, fire separation doors, exit lights, emergency lighting and improved fire alarm system.

The owner is trying to sell the building and the orders were issued to make any prospective owner aware of the requirements, Leeke said. Ninety days were allowed to complete the orders.

Because of the difficulties often raised by requiring expensive improvements to safety in older buildings, Leeke said the fire marshal has been asked for guidelines to be applied where a fire exit might be replaced by sprinkler system or extra smoke detectors.

In the city, rather than comply with fire marshal's orders, some owners opted to demolish their holdings.

## Research Director Retires

Michael Drinkwater, who has directed forest research in B.C. since 1972, has retired as head of the Federal Pacific Forest Research Centre in Saanich.

Acting director will be the former assistant director Dr. Terry Honer.

Among many of Drinkwater's achievements was a program to speed up B.C.'s reforestation program. It included growing seedlings in containers which resulted in the growth of bigger and better trees.

The provincial forestry ministry has since established container nurseries in all regions.

Before coming to Victoria in 1960, Drinkwater was senior research officer and later district forest officer directing research and service operations in the Alberta-Yukon-NWT region, based in Calgary.

In 1965, he was appointed associated regional director of the Alberta-Territories region, and four years later became director of the Northern Forest Research Centre.

Drinkwater served five years with the Royal Canadian Navy prior to attending the University of New Brunswick. He graduated in 1949 with a bachelor of science degree in forestry.

## Landfill Bylaw Prepared

A bylaw controlling the removal and placement of soil and fill is being prepared for the first time in Oak Bay.

Authority to draw up regulations was given by council's works committee Monday after administrator Jim Craven drew attention to the fact Oak Bay has no control over transport, storage or placement of large quantities of landscaping or rough fill materials.

He said he noticed a large dump of material on Oak Bay golf course and then realized there was no applicable bylaw. In Squamish, he observed, the municipality was held liable for a slide which damaged a house after material was dumped on a sidehill.

Craven suggested quantities of less than 50 cubic yards should not be controlled, which would exclude most landscaping projects. The bylaw was to be directed to depth, stability, placement, drainage and flood control.

## Ships for Hanoi

TOKYO (AP) — Two Soviet Petya-class escort destroyers appear to have been delivered to Vietnam, which is currently involved in a dispute with China, a Tokyo newspaper reports.


OK TIRE STORES
3030 NANAIMO ST.
386-3156 VISA
SNOW TIRE SALE

| | |
|---|---|
| A78x13 | $29.95 |
| F78x14 | $35.95 |
| G78x14 | $37.95 |
| H78x14 | $39.95 |
| F78x15 | $37.95 |
| G78x15 | $38.95 |
| H78x15 | $40.95 |

Prices effective till Sat. Dec. 23 While Quantities Last
We reserve the right to limit Quantities.

Kmart

SPLASH ON LOTION AND SOAP ON THE ROPE SET
Show him he's really something special . . . give him Brut. 210 g soap and 40 mL lotion.
K mart Sale Price 8.97

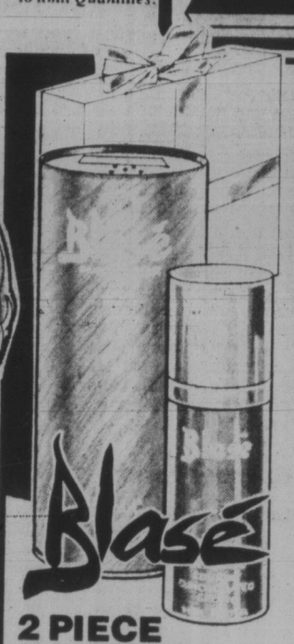


2 PIECE GIFT SET
She's got it! So let her know that you like it. Give her Blasé. Attractive gift set includes Cologne Spray 56 g., Talc Powder 100 g.
K mart Sale Price 6.37

4 PIECE GIFT SET
The perfect gift! Gift set includes dewy facial moisturizer 16 mL, moisturizing body lotion 60 mL and light liquid facial cleaner 16 mL. And Spray cologne. An all-over beauty set that she's sure to love.
K mart Sale Price 8.97

MEN'S 3 7/8 OZ. COLOGNE
Give him the rugged irresistible cologne that really brings the man out in him. Give him Canoe.
K mart Sale Price 6.37

Scentsational Spray Colognes Values..

COLOGNE SPRAY MIST
1 oz. spray mist. For that very Chantille feeling.
K mart Sale Price 2.97

COLOGNE SPRAY 36 mL
The mysterious aroma of Hypnotique is captivating.
K mart Sale Price 4.27

COLOGNE SPRAY 85 g
Sensuous but not too far from innocent.
K mart Sale Price 6.17

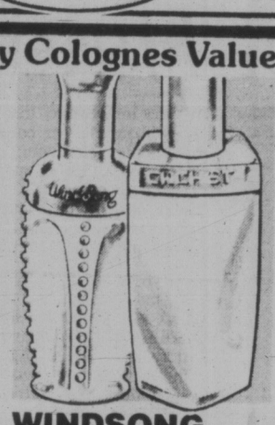

WINDSONG OR CACHET
Choose from Windsong spray mist cologne 48 g or Cachet spray mist cologne 54 g.
K mart Sale Price 6.17

COLOGNE SPRAY 62 g
The special fragrance . . . they call it Charlie. She'll love wearing it.
K mart Sale Price 6.19

SPRAY MATES
Mist concentrate 3/8 fl. oz. and spray cologne 3 oz.
K mart Sale Price 7.47

Moirs

2 lb. BOX POT OF GOLD CHOCOLATES
Delicious chocolates with quality from Moirs. A gift that's always welcome. 2 lb. box.
K mart Sale Price 6.77 Box

SELECTION CHOCOLATES BY MOIRS 600 g
Chocolates are the Christmas time favourite. Moirs has just the right selection in this box.
K mart Sale Price 2.97 Box

MEN'S COMFY SLIPPERS
Plaid fabric slippers with non-slip sole. Suitable for indoor or outdoor wear. Choose from assorted colours and sizes.
K mart Special Price 5.51 Pr.

LADIES' TERRY SLIPPERS
Slip into a comfortable pair of Cotton Terry slippers. Spongy foam sole. Assorted sizes and colours.
K mart Special Price 2.12 Pr.

UNIVERSITY HEIGHTS SHOPPING CENTRE,
3986 SHELBOURNE, VICTORIA, B.C.

# NEW FINANCING RULES SOUGHT

VANCOUVER (CP) — The Vancouver School Board will ask Education Minister Pat McGeer to revise the provincial government's education financing formula because it is unfair to city taxpayers, board chairman Betty-Anne Fenwick said Monday.

Under the formula, city taxpayers must contribute $111 million to next year's school board budget while the province will pay $6 million, Mrs. Fenwick said.

She said British Columbia school trustees favor a government commissioned report which recommended the provincial government pay 75 per cent of school costs and districts 25 per cent.

**DRINKING . . .**
If you want to drink and can, that's your business. If you want to stop and can't, that's our business.
ALCOHOLICS ANONYMOUS
8-2020 Douglas St. 383-0415

# Sons' Dilemma: Potatoes or Pop

A Saanich council decision Monday night has placed Ian and Michael Vantreight in a dilemma.

Council ordered the removal by June 30 of a concrete drainage basin built illegally on municipal property at Panama Flats.

If the Vantreight brothers still plan to plant a potato crop next spring they could apply to lease from Saanich the land on which the drainage basin stands, so that pumps could be installed to drain the adjacent acreage.

But such a lease arrangement would disqualify their father, Ald. Geoff Vantreight, from remaining on council because the Municipal Act bars an elected representative from having any contractual links with the municipality he or she serves.

After the 4-3 council vote ordering the basin's removal by June 30, Ian Vantreight asked: "Where does that leave us?"

Mayor Mel Couvelier, who had recommended the action, replied: "Up the creek."

Outside the council chamber Vantreight complained to reporters that council's decision presents himself and his brother with the unpalatable prospect of "axing" their father from council if they want to plant an experimental crop next year.

"I don't think we should be faced with that," he added.

During the 90-minute debate he acknowledged that he and his brother had trespassed on municipal property, but said dismantling the drainage basin is too harsh a penalty.

He said they had installed the drainage facilities only after talking to municipal officials and learning that the use of the land for farming would probably be approved.

"We didn't just barge on there figuring, well, the old man's on council, there'll be no problem," Vantreight said.

The brothers submitted a letter suggesting Saanich co-operate by permitting them to proceed with their plans for a trial period, to ascertain whether potato farming would be feasible.

During the trial period Saanich could control the pumping to ensure no environmental damage occurred, they said, and later the Vantreights would undertake to relocate the "offending tanks."

Supporting the motion to order the drainage basin removed were Couvelier and Aldermen Irene Block, John Mika, Howard Sturrock and Sandy Noel. Opposed were Aldermen Mary Casilio, David Paterson and Fred Severson.

An earlier motion by Mika, that council request the provincial government's inspector of municipalities to conduct an inquiry into the Panama Flats affair, was defeated 5 to 3.

During debate on that motion Noel said he was distressed by Mika's persistence in pursuing such an inquiry, which he likened to a vulture feeding on a human carcass.

And Block castigated her council colleagues for failing to make a decision on the whole Vantreight issue much earlier.

In a prepared statement, Couvelier argued the only council action now required should be an order for the drainage basin to be removed as soon as practicable.

He said a provincial inquiry is unnecessary because such investigations are normally conducted only when a criminal act is suspected, and that does not arise in the Vantreight issue.

He also dismissed as two other red herrings the proposal to request an impact study, and the suggestion that Saanich might enjoy "residual benefits" from a successful farming operation on what was unproductive marshland.

The study's results would be inconclusive and hotly contested, he predicted.

As for Saanich deriving any benefit, "that suggestion could only be valid if we were to be the operators . . ."

Block said if the Vantreights are allowed to retain the basin in its present site it would be tantamount to condoning the trespass.

"The answer will be, you are letting Joe Blow do it, therefore I can do it," she warned.

Referring to Ian Vantreight's estimate that it would cost another $5,000 to $8,000 to complete the project on its present site, or another $15,000 to $18,000 to rebuild it 100 feet further from Colquitz Creek, Block added: "I am wondering whether, in their own interests, we should prevent the Vantreights from throwing good money after bad."

"A last minute"
WISE BUYS

3 PAIR PACK PANTY & HOSE
Stretch Nylon brief with Cotton gusset. Stretch Nylon stocking. White or beige brief with beige or spice stocking. Asst'd. Sizes A-B-Queen.
K mart Sale Price
2.47 Pk

Children's
HOLLY HOBBIE* OR JUNGLE COMFORTERS
Tuck them in cozy with their very own comforters. 50% Cotton/50% Polyester top. 100% Polyester filling. 65% Acetate/35% Nylon backing. Approx. 58 x 68"
*Reg'd T.M.
K mart Sale Price
16.97 Each

CHRISTMAS WISE BUY! PRETTY LONG GOWN WITH LACEY MATCHING PANTY
Elegant Nylon gown features V neckline, lace overlay on bodice with a bow trim. Gown flows open from waist to hem with lace trim. Matching bikini brief. Red/Black, Black/Black. Sizes S, M, L.
K mart After Sale Price 12.00
K mart Sale Price
9.66

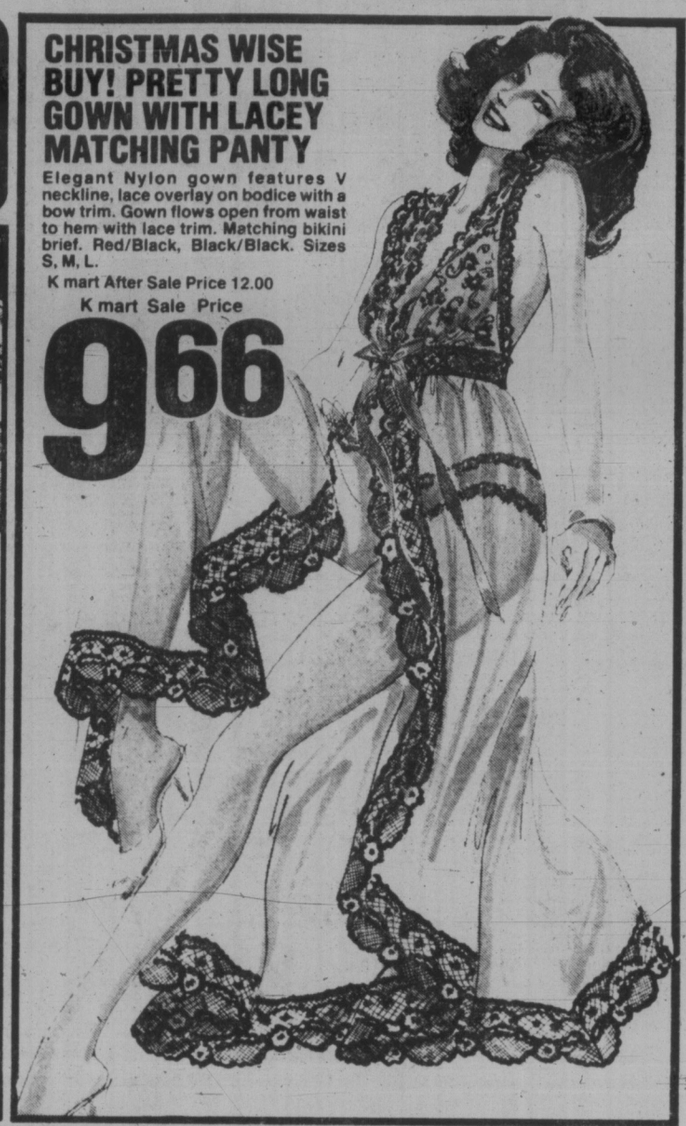

A Wise Buy Gift...Just in time for Christmas Entertaining

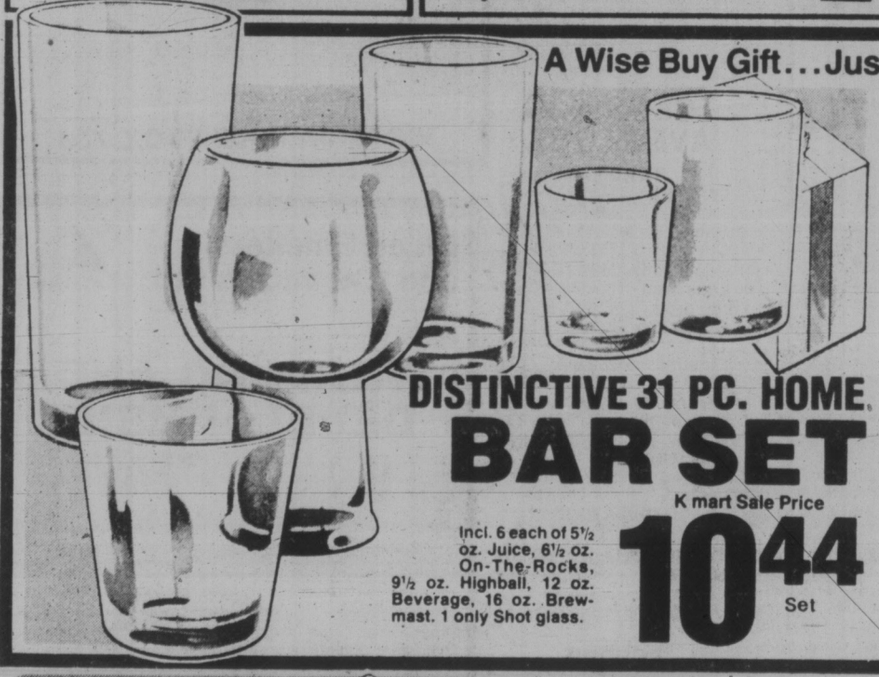

DISTINCTIVE 31 PC. HOME BAR SET
Incl. 6 each of 5½ oz. Juice, 6½ oz. On-The-Rocks, 9½ oz. Highball, 12 oz. Beverage, 16 oz. Brewmast. 1 only Shot glass.
K mart Sale Price
10.44 Set

24 PIECE GALAXY BAR SET
Gift boxed. Contains 8 each of 6-oz. Juice, 9-oz. On-The-Rocks, 11-oz. brewmaster. Emerald Green or Topaz Brown.
K mart Sale Price
5.88 Set

Wise buy gift for the hobbier
TABLE-TOP WORKMATE
The ideal gift for hobbiers! Completely portable — weighs only 13 lbs. Accepts all workmate accessories. Added feature of a tilting work surface from 0 to 90°.
K mart Sale Price
28.99 Each

3-PIECE
TEAPOT SET
English Made
K mart Reg. Price 13.97
K mart Sale Price
7.99 set

5-PIECE
ENGLISH IRONSTONE
COMPLETER SET
K mart Reg. Price 21.97
K mart Sale Price
14.97 set

'Sock it to Pop!'
WITH THIS 4 PR. PACK OF MEN'S SPORT SOCKS
2 Pair tube socks in 75% Cotton/25% Nylon. Knee-length, multi-coloured with stripes at top. Terry lined. 9-14. 2 Pair sport sock 75% Cotton/25% Nylon. Fits 10-12.
K mart Sale Price
4.97 pack

UNIVERSITY HEIGHTS SHOPPING CENTRE,
3986 SHELBOURNE, VICTORIA, B.C.

## Labor Politics Charged

NEW WESTMINSTER (CP) — Premier Bill Bennett has accused trade union leaders in British Columbia of playing politics over the Essential Services Disputes Act.

He said that some labor leaders are more committed to the New Democratic Party than they are to the trade union movement. They are using the movement not for the benefit of their members, but to elect a political party, he said.

The B.C. Federation of Labor said Friday it was launching a campaign to protest the government's inclusion of municipalities, regional districts and education facilities under the essential services act.

Bennett said the Social Credit government has the full support of the rank and file union members in the province.

## Mayor Named

LADYSMITH (CP) — Frank Jameson was declared mayor of this Vancouver Island town by acclamation Monday after he was unopposed when nominations closed for the election of a new mayor, returning officer Jim Runciman said today.

Jameson, a carpenter, was a town alderman.

An election had been set for Jan. 6 to replace former mayor Robert Stuart, 61, who died Nov. 6 in a traffic accident in Arnprior, Ont.

SPORTSWORLD
OPEN NIGHTS
FROM DEC. 13-22
9:30 a.m. to 9:00 p.m.
* * *
NEW LOCATION
564 YATES ST.

# TORONTO STOCK EXCHANGE TRADING

**Distributed by CP**

**Toronto Stock Exchange—Dec 19**

Complete tabulation of Tuesday transactions. Quotations in cents unless marked $. z—Odd lot. xd—Ex-dividend. xr—Ex rights. xw—Ex warrants. Net change is from previous board-lot closing sale.

| Stock | Sales | High A and B | Low | Close | Net Ch'ge |
|---|---|---|---|---|---|
| A G F M | 568 | 270 | 270 | 270 | |
| Abacus | 7800 | 420 | 400 | 400 | —15 |
| Abitibi | 16148 | $19¾ | 19 | 19⅛ | |
| Acklands | 100 | $14⅛ | 14⅞ | 14⅞ | |
| Acklnd 2p | 650 | $15½ | 15 | 15 | — ¼ |
| Action Trg | 3000 | 95 | 95 | 95 | |
| Adanac M | 8525 | 59 | 55 | 55 | — 5 |
| Advocate | 1400 | 271 | 265 | 265 | —15 |
| Affon Min | 500 | $12½ | 12⅛ | 12⅛ | — ⅛ |
| Agnico E | 7000 | $6¼ | 5⅞ | 6 | + ¼ |
| Agra Ind A | 1700 | $6⅜ | 6⅛ | 6⅜ | — ⅛ |
| Akaitcho | 1000 | 76 | 76 | 76 | + 1 |
| Albany | 19000 | 48 | 47 | 48 | — 1 |
| Alt Energy | 15233 | $19⅛ | 18½ | 19 | + ½ |
| Alta Gas A | 8775 | $14¾ | 14⅜ | 14⅜ | — ⅛ |
| Alta G C p | 100 | $73 | 73 | 73 | — 1 |
| Alta G F | 100 | $27½ | 27½ | 27½ | |
| Alta G 9.76 | 190 | $27¾ | 27¼ | 27¼ | + ¼ |
| Alta G 6% | 4150 | $23⅞ | 23⅜ | 23¾ | |
| Alta Nat | 1125 | $45 | 45 | 45 | + 1 |
| Alcan | 10846 | $39⅝ | 39⅛ | 39⅜ | + ¼ |
| Algo Cent | 600 | $20 | 20 | 20 | + ¼ |
| Algoma St | 13706 | $26⅛ | 26 | 26 | |
| AStel p | 100 | $28¼ | 28¼ | 28¼ | + ¼ |
| All-Can B | 4100 | $5⅜ | 5¼ | 5¼ | — ⅛ |
| Alumin 4pr | 100 | $16½ | 16⅜ | 16⅜ | |
| Almin 4½p | 1500 | $38¾ | 38¾ | 38¾ | + ⅜ |
| Alum 3rd p | 160 | $28 | 28 | 28 | |
| Am Bonza | 4190 | $36½ | 35¼ | 35½ | — ½ |
| Am Larder | 8500 | 27 | 26 | 27 | — 1 |
| Am Eagle | 11700 | 208 | 201 | 206 | + 4 |
| Am Leduc | 8000 | 26½ | 26 | 26 | |
| Andres W A | 870 | $11⅞ | 11¾ | 11⅞ | + ⅛ |
| Ang CT 4½ | z10 | $26⅛ | 26⅛ | 26⅛ | |
| Ang CT 265 | 208 | $31 | 31 | 31 | |
| Ang CT 290 | 100 | $33 | 33 | 33 | |
| Ang CT 315 | z10 | $36½ | 36½ | 36½ | |
| Ang U Dev | 1700 | 300 | 295 | 300 | + 10 |
| Aquitaine | 100 | $20⅝ | 20⅝ | 20⅝ | + ⅛ |
| Arbor C | 1500 | 86 | 86 | 86 | — 1 |
| Argosy | 3000 | 16 | 16 | 16 | |
| Args 250 p | 985 | $34 | 33½ | 34 | — ¼ |
| Args 260 p | 1400 | $32 | 32 | 32 | + ¼ |
| Asamera | 81350 | $17⅞ | 17⅝ | 17¾ | + ⅛ |
| Asbestos | 5408 | $46½ | 44⅞ | 46¼ | + 1¼ |
| Asoc Porc | 829 | 113 | 112 | 113 | + 1 |
| Atco A | 5550 | $16⅝ | 16⅛ | 16⅝ | — ⅛ |
| Atlas Yk | 3500 | 40 | 37 | 37 | — 3 |
| BC Sugar A | 270 | $30⅛ | 29⅞ | 29⅞ | |
| BP Can | 60555 | $19⅞ | 19¾ | 19¾ | + ⅛ |
| Banister C | 1100 | $8⅞ | 8¼ | 8¼ | |
| Bank BC | 120 | $37¼ | 37¼ | 37¼ | — ¼ |
| Bank Mtl | 12968 | $25⅜ | 25½ | 25½ | — ⅛ |
| Bank N S | 12679 | $23½ | 23⅜ | 23⅜ | — ⅛ |
| Bankeno | 5300 | 207 | 205 | 207 | + 2 |
| B Cdn Nat | 1086 | $16 | 15¾ | 16 | + ⅛ |
| Barex | 11000 | 5½ | 5 | 5 | — 1 |
| Becker B p | 30320 | $6¾ | 6½ | 6½ | — ¼ |
| Bell Canad | 11400 | $64⅛ | 63¾ | 64⅛ | + ¼ |
| Bell Apr | z21 | $63⅞ | 63¼ | 63¼ | |
| Bell D pr | 250 | $63¾ | 63¾ | 63¾ | |
| Bell 2.28 | 1050 | $32⅜ | 32⅛ | 32⅜ | + ⅛ |
| Bell 1.96 | 1860 | $28¼ | 28 | 28¼ | + ⅛ |
| Beth Cop A | 300 | $15⅜ | 15⅛ | 15⅜ | |
| Black P A | z10 | $15⅛ | 15⅛ | 15⅝ | |
| Blgkwod A | 500 | 380 | 375 | 375 | — 5 |
| Block Bros | 150 | $7 | 7 | 7 | |
| Bombr | 343 | $10 | 10 | 10 | |
| Bovis Cor | 31300 | 60 | 59 | 59 | — 1 |
| Bow Valy | 22165 | $21⅛ | 20⅞ | 20¾ | + ⅛ |
| Brador Res | 520 | $7¾ | 7½ | 7¾ | — ⅛ |
| Bramalea | 200 | $12¾ | 12¾ | 12¾ | + ⅛ |
| Brameda | 63931 | 184 | 180 | 181 | + 1 |
| Brascan A | 10530 | $16¼ | 16 | 16 | — ⅛ |
| Brscn 8 | 300 | $27¼ | 27¼ | 27¼ | — ¼ |
| Brenda M | 6410 | $12¾ | 12½ | 12¾ | + ¼ |
| Bright A | 150 | $16½ | 16½ | 16½ | + ¼ |
| Brinco | 925 | $6½ | 6¼ | 6¼ | — ⅛ |
| Br Am Bnk | 100 | $35 | 35 | 35 | |
| BCFP | 6000 | $17½ | 17 | 17½ | + ½ |
| BCFP pr | 200 | $39½ | 39½ | 39½ | |
| BC Pack B | 200 | $70½ | 70½ | 70½ | + ⅛ |
| BC Phone | 1300 | $16½ | 16½ | 16½ | |
| BCPh 5¾p | 235 | $68½ | 68½ | 68½ | |
| BCPh 6.80 | 400 | $21 | 20¾ | 20¾ | — ¼ |
| BCP 10.16p | 360 | $27¾ | 27½ | 27½ | — ¼ |
| Broul Reef | 1000 | 33 | 33 | 33 | + 1 |
| Brunswk | 12400 | $5¼ | 5⅛ | 5⅛ | — ⅛ |
| Budd Auto | 100 | $9⅝ | 9⅝ | 9⅝ | — ⅛ |
| Budd A w | 1415 | 200 | 190 | 190 | |
| | | C | | | |
| CAE A | 1100 | $19½ | 19¼ | 19½ | + ⅛ |
| Cad Fry | 26750 | $9¾ | 9½ | 9¾ | + ⅛ |
| Cad Fry A | 16600 | $10⅛ | 10 | 10 | — ⅛ |
| Cal Pow A | 3248 | $39½ | 39¼ | 39⅜ | — ¼ |
| Cal P 9.75 | 200 | $110 | 110 | 110 | |
| Cal P 2.36 | 400 | $27½ | 27½ | 27½ | — ½ |
| Calmor IB | 600 | 105 | 105 | 105 | |
| Calvrt Dr | 1000 | 245 | 245 | 245 | — 5 |
| Calvert | 9000 | 46 | 45 | 45 | — 1 |
| Cam Mine | 16000 | 25½ | 25 | 25½ | — ½ |
| Camflo | 9475 | $14¼ | 13⅝ | 13⅞ | + ¼ |
| C Chib A | 10400 | 490 | 485 | 485 | |
| Camp RL | 880 | $38 | 36½ | 38 | + 1¼ |
| CDC pr B | 72 | $104¼ | 104¼ | 104¼ | + ¼ |
| Can Malt A | 200 | $32 | 32⅝ | 32 | |
| C Nor West | 6600 | $10 | 9¾ | 10 | + ½ |
| C Pakrs C | 600 | $21 | 21 | 21 | + ½ |
| Can Perm | 1360 | $17 | 16½ | 17 | |
| CPerm 6¾ | 450 | $24¾ | 24¾ | 24¾ | |
| CS Pete | 11000 | $5 | 495 | 5 | + 5 |
| Can Trust A | 1500 | $24 | 23½ | 24 | + ¼ |
| C Trust 7¼ | 600 | $21½ | 21 | 21⅜ | + ⅜ |
| C Tung | 215 | $22 | 21½ | 22 | |
| Can Arrow | 1750 | 21 | 21 | 21 | |
| CCablesy A | 2870 | $16½ | 16½ | 16½ | + ½ |
| C Cable w | 2500 | 37 | 33 | 37 | + 2 |
| Cdn Cel | 2620 | $8¾ | 8½ | 8½ | |
| CC Man A | 1415 | $26 | 26 | 26 | |
| C Curtis | 2400 | 64 | 64 | 64 | |
| C Formost | 200 | $73¼ | 71½ | 73¼ | + ¼ |
| C Found pr | 2000 | $67⅜ | 67⅜ | 67⅜ | |
| CGE | 260 | $28 | 28 | 28 | |
| CG Invest | 246 | $21¾ | 21¾ | 21¾ | |
| C Hidrogas | 800 | 400 | 400 | 400 | |
| C Homestd | 9700 | $9½ | 9⅜ | 9½ | + ⅛ |
| CI Bk Com | 15342 | $29½ | 29¼ | 29½ | |
| CIL | 100 | $20¾ | 20¾ | 20¾ | |
| CI Powr A | 5000 | 180 | 175 | 175 | + 3 |
| CLI Pete | 1600 | 71 | 71 | 71 | — 1 |
| C Manoir A | 400 | $5¾ | 5¾ | 5¾ | |
| C Marconi | 375 | $8¼ | 8⅛ | 8¼ | + ⅛ |
| CNat R | 9000 | 320 | 315 | 320 | — 5 |
| C Occidental | 850 | $18½ | 18½ | 18½ | |
| C Ocdntl p | 150 | $28 | 28 | 28 | |
| CP Inve | 12670 | $24 | 23⅞ | 23⅞ | |
| CP Inve pr | 225 | $16 | 16 | 16 | |
| CP Ltd | 72868 | $24 | 23⅞ | 23⅞ | — ⅛ |
| C Reserve | 4850 | $13¾ | 13⅛ | 13½ | + ⅛ |
| Cdn Sup O | 3730 | $71 | 69½ | 71 | + 2 |
| Cdn Tire | 4200 | $22½ | 22½ | 22½ | — ½ |
| Cdn Tire A | 13880 | $24¾ | 24½ | 24½ | + ⅜ |
| C Utilties | 1000 | $16¾ | 16¼ | 16¾ | + ¼ |
| C Util 4¼p | 220 | $50 | 50 | 50 | |
| C Util 9.24 | 250 | $28¼ | 28¼ | 28¼ | |
| CWN G 4 pr | 390 | $10¼ | 10¼ | 10¼ | + ¼ |
| Canbra | 2100 | 450 | 450 | 450 | |
| Candel Oil | 113 | $25 | 25 | 25 | — ⅞ |
| Canray | 18975 | 185 | 170 | 185 | +10 |
| Cara | 300 | $7⅝ | 7⅝ | 7⅝ | |
| Carl OK | 8858 | 440 | 435 | 440 | + 5 |
| Carl A p | 250 | $26¾ | 26¼ | 26¾ | |
| Carl B p | 250 | $31⅜ | 31⅝ | 31⅜ | |
| Carma A | 3100 | $10 | 10 | 10 | |
| Carrier JD | 500 | 275 | 275 | 275 | —10 |
| Cassiar | 2980 | $9¼ | 9⅛ | 9¼ | + ⅛ |
| Cassidy L | 500 | $5⅛ | 5⅛ | 5⅛ | — ⅛ |
| Celanese | 6600 | 360 | 355 | 355 | + 5 |
| Celan 175 p | 1250 | $18¾ | 18½ | 18¾ | — ⅛ |
| Celico R | 4500 | 159 | 155 | 159 | + 4 |
| Cent Gld | 2300 | 10 | 10 | 10 | |
| Charltn | 9000 | 30 | 21 | 22 | — 3½ |
| Cheven | 200 | 380 | 380 | 380 | |
| Cima | 1737 | 35 | 35 | 35 | |
| Cinec | 1750 | 11 | 10½ | 11 | + 1 |
| Citymtr | 2000 | 35 | 35 | 35 | |
| Colby | 8300 | 110 | 101 | 101 | —9 |
| Cmaplx | 1900 | 315 | 300 | 305 | —10 |
| Comwlt | 500 | 23½ | 23½ | 23½ | |
| Con Am | 11500 | 45 | 42 | 44 | + 4 |
| C Bound | 4000 | 12 | 12 | 12 | — 2 |
| C Five St | 4800 | 380 | 370 | 375 | — 5 |
| Cns Kico | 21000 | 25 | 23 | 23 | — 2 |
| Con Trn | 15000 | 22½ | 20½ | 20½ | — 2½ |
| C Silver | 500 | 69 | 69 | 69 | |
| Copr Lk | 13000 | 9 | 9 | 9 | |
| Coralta | 1000 | 64 | 64 | 64 | |
| Cosmos | 2667 | 35 | 35 | 35 | |
| Covnex | 5500 | 85 | 80 | 80 | — 7 |
| Cream S | 5000 | 15 | 15 | 15 | |
| Dankoe | 1200 | 195 | 190 | 190 | —10 |
| Damsc | 2250 | 39 | 39 | 39 | |
| Drkhak | 3000 | 37 | 36 | 36 | |
| David | 4000 | 115 | 113 | 114 | + 4 |
| Davnpt | 8383 | 38 | 36 | 36 | + 1 |
| Dav Kys | 1500 | 19 | 16 | 16 | |
| Delta | 3000 | 440 | 425 | 430 | —10 |
| Dora Ex | 4600 | 21½ | 21½ | 21½ | |
| Dual res | 29000 | 97 | 90 | 97 | + 9 |
| Eagle R | 500 | 20 | 20 | 20 | |
| Erfy Brd | 1500 | 17 | 17 | 17 | + 1 |
| Elfron | 2000 | 26 | 26 | 26 | |
| Enex | 15536 | 60 | 55 | 59 | |
| Focus R | 700 | 600 | 600 | 600 | + 10 |
| F St Jhn | 100 | 110 | 110 | 110 | — 2 |
| Forum | 1166 | 47 | 43 | 43 | |
| Frehld | 11100 | 70 | 65 | 70 | |
| Futurty | 2500 | 26 | 26 | 26 | |
| Gatystn | 3400 | 120 | 108 | 110 | —10 |
| Gn Engy | 225 | 25 | 25 | 25 | |
| Geodm | 2000 | 100 | 100 | 100 | — 3 |
| Giant Ex | 4000 | 10 | 7 | 7 | — 2 |
| Gbrltar | 500 | $5½ | 5½ | 5½ | |
| Goldblt | 5500 | 65 | 60 | 60 | |
| Gdn Gnt | 4500 | 12 | 12 | 12 | + 1 |
| Gldn Std | 8533 | 14 | 12 | 12 | — 2 |
| G Hercul | 5600 | 140 | 140 | 140 | — 3 |
| G N Pete | 4000 | 37 | 35 | 37 | + 1 |
| Grndst | 1200 | 45 | 45 | 45 | |
| Grove E | 26700 | 60 | 55 | 55 | |
| Hallmk | 15500 | 19 | 18 | 18 | |
| Hecate | 14920 | 40 | 38 | 38 | — 1 |
| Hilnd Cr | 2105 | 78 | 78⅜ | 78 | |
| Highwd | 6900 | 170 | 160 | 160 | —15 |
| Holofl | 2100 | 23 | 18 | 23 | |
| Host | 2000 | 70 | 70 | 70 | —20 |
| Ice Stat | 1000 | 34 | 34 | 34 | + 4 |
| Imp Met | 8000 | 38 | 38 | 38 | |
| Infrcp | 600 | 195 | 195 | 195 | + 5 |
| Int Balfr | 9355 | $7⅜ | 6¾ | 7 | + ¼ |
| Intl Bmc | 9600 | 30 | 28 | 28 | — ½ |
| I Shasta | 6200 | 113 | 110 | 113 | + 3 |
| Iona Svr | 1500 | 66 | 64 | 64 | — 1 |
| Kamad | 500 | 51 | 51 | 51 | |
| Kndahr | 3000 | 38 | 37 | 37 | |
| Karin Ik | 2500 | 31½ | 31½ | 31½ | |
| Keith | 17500 | 40 | 37 | 37 | — 1 |
| KentE | 4500 | 48½ | 48 | 48½ | — 1½ |
| Knobby | 6500 | 36 | 35 | 36 | |
| La Teko | 5000 | 40 | 38 | 38 | — 4 |
| Laco | 3000 | 37½ | 37 | 37½ | + ½ |
| Lion Mn | 1500 | 56 | 56 | 56 | — 3 |
| Lorcan | 2000 | 37 | 37 | 37 | |
| Lornex | 350 | $15½ | 15½ | 15½ | |
| LP Ind | 1500 | 22 | 22 | 22 | + 1 |
| MCP R | 2000 | 50 | 50 | 50 | — 10 |
| M M Prc | 2500 | 14 | 14 | 14 | |
| Maior | 1000 | 45 | 45 | 45 | — 5 |
| Makao | 74000 | 47 | 42 | 47 | + 5 |
| Minchst | 1125 | 60 | 60 | 60 | — 5 |
| Margc | 3500 | 14 | 14 | 14 | — 1 |
| Mark V | 5200 | 130 | 130 | 130 | |
| Mvrck | 500 | 55 | 55 | 55 | |
| Datline | 500 | $8½ | 8½ | 8½ | + ⅛ |
| Debhld B p | 200 | $70 | 70 | 70 | |
| D Eldona | 5700 | 112 | 107 | 107 | — 1 |
| Denison | 986 | $71¼ | 71 | 71 | — ¾ |
| Dicknsn | 6800 | $6¾ | 6 | 6⅛ | |
| Digtech | 300 | 230 | 230 | 230 | |
| Discovry | 500 | 85 | 85 | 85 | + 5 |
| Domain I | 2800 | $7 | 6¾ | 7 | — ⅛ |
| Dome Mine | 1539 | $90 | 87½ | 87⅞ | — ⅛ |
| Dome Pete | 15093 | $89 | 85 | 89 | + 5¼ |
| D Bridge | 3125 | $29⅛ | 29 | 29⅛ | + ⅛ |
| D Cifrs A | 600 | $5⅞ | 5⅛ | 5⅛ | |
| Dofasco p | 400 | $65 | 65 | 65 | |
| Dom Store | 535 | $16¼ | 16¾ | 16¼ | — ¼ |
| D Textie A | 1800 | $11⅞ | 11⅝ | 11⅝ | — ⅛ |
| Domfar | 2895 | $24⅛ | 23¾ | 24⅛ | + ⅛ |
| Dunde Pal | 2000 | 34 | 34 | 34 | |
| Dunraie | 234 | 27 | 27 | 27 | |
| Du Pont | 1270 | $16 | 15⅞ | 15⅞ | + ⅛ |
| Dustbane | 350 | $8⅛ | 8 | 8 | — ⅛ |
| Dvlex Ltd | 225 | $13⅜ | 13⅜ | 13⅜ | |
| Dvlex L A | 11610 | $13½ | 13⅜ | 13½ | + ⅛ |
| Dynamar | 9500 | 137 | 131 | 135 | |
| E-L Fin | 1300 | $13 | 12½ | 13 | + ½ |
| E-L Fin w | 20309 | 115 | 75 | 110 | + 40 |
| East Mal | 4430 | 195 | 186 | 195 | + 10 |
| East Sul A | 110 | 170 | 170 | 170 | —30 |
| Estn Prov | 1550 | $6¾ | 6¾ | 6¾ | + ⅛ |
| Ego Res | 6900 | $5⅜ | 5¼ | 5¼ | |
| Elhm A | 2245 | 380 | 375 | 375 | —10 |
| Electhomp | 26 | $50 | 50 | 50 | |
| Emco | 805 | $7½ | 7½ | 7½ | |
| Equi Trust | 400 | 460 | 460 | 460 | |
| Extndcar | 2000 | $12⅞ | 12⅞ | 12⅞ | + ⅛ |
| Falcon C | 6860 | $6½ | 6¾ | 6¾ | |
| Flbrg Nik A | 3500 | $29 | 28 | 28⅝ | — ⅜ |
| Fed Ind A | 5700 | $5⅝ | 5⅜ | 5⅜ | — ⅛ |
| Fed Pion | 500 | $33 | 31½ | 33 | + 1¾ |
| F Cty Tr B | 700 | $9 | 9 | 9 | + ⅛ |
| F Cty Tr C | 2400 | $8 | 8 | 8 | |
| F Mar | 2600 | 45 | 44 | 45 | |
| Foodex p | 4184 | $8¾ | 8¼ | 8⅜ | + ⅛ |
| Ford Cnda | z10 | $68½ | 68½ | 68½ | |
| Francana | 4400 | $11¼ | 11 | 11⅛ | — ⅛ |
| Fraser A | 250 | $13 | 13 | 13 | — ¾ |
| Fruehauf | 1000 | $9⅞ | 9¾ | 9¾ | — ⅛ |
| GEH Steel | 800 | 250 | 230 | 250 | — 5 |
| G M Res | 1300 | 360 | 360 | 360 | |
| Gaz Metr | 200 | $5½ | 5¼ | 5⅜ | |
| Gen Baker | 300 | $6½ | 6½ | 6½ | — ¼ |
| GMC | 236 | $65¾ | 65⅜ | 65¾ | |
| Genstar L | 18371 | $35 | 34⅝ | 34⅝ | — ⅛ |
| Gesco Dis | 600 | $32½ | 32½ | 32½ | |
| Giant Yk | 1000 | $11¾ | 11 | 11¼ | — ¼ |
| Gibraltar | 6550 | $5¾ | 5⅜ | 5⅜ | — ⅛ |
| Glendale | z200 | 62 | 60 | 62 | |
| Goldund M | 41020 | 55 | 50 | 54 | + 5 |
| Goodvear | 200 | $17 | 17 | 17 | + ¼ |
| Grandue | 7000 | 57 | 55 | 55 | — 5 |
| Granisle | 300 | $9 | 9 | 9 | |
| Gt Oil Sds | 350 | $9½ | 9⅛ | 9½ | + ⅛ |
| G L Nickl | 500 | 45 | 45 | 45 | |
| GL Paper | 550 | $37¾ | 37¼ | 37¾ | |
| GL Pap w | 1200 | $7⅜ | 7 | 7⅜ | + ⅛ |
| GN Fin | 1700 | 160 | 160 | 160 | — 1 |
| Gt West S | 4700 | 251 | 240 | 240 | —11 |
| Grevhnd C | 3800 | 325 | 310 | 325 | +25 |
| Greyhnd | 209 | $19⅜ | 19⅜ | 19⅜ | + ⅛ |
| Gulf Can | 3658 | $35⅜ | 35½ | 35½ | + ⅛ |
| Gulfstrem | 66035 | 39 | 36½ | 37 | |
| | | H to L | | | |
| H Group A | 2630 | 370 | 360 | 370 | |
| Hardee | 7250 | 76 | 76 | 76 | + 1 |
| Hard Crp A | 2350 | 295 | 290 | 290 | |
| Hard Crp C | 350 | 260 | 260 | 260 | |
| Harlequin | 6250 | $14½ | 14¼ | 14⅜ | |
| Harris J A | 4200 | $7 | 7 | 7 | + ⅛ |
| Hatleigh A | 2460 | $6 | 5⅞ | 6 | |
| Hatleigh B | 5760 | $6⅛ | 6 | 6 | — ⅛ |
| Hawker A | 20000 | $8½ | 8⅜ | 8½ | |
| Haves D A | 1366 | $10 | 9⅝ | 10 | + ¼ |
| Highmont | 20525 | 170 | 160 | 160 | —10 |
| Holinger A | 100 | $39 | 39 | 39 | — ¼ |
| Home A | 8068 | $44⅝ | 44¼ | 44⅝ | — ⅛ |
| Home B | 300 | $40½ | 40½ | 40½ | |
| Howdn DH | 100 | $10⅜ | 10⅜ | 10⅜ | — ⅛ |
| Hud Bay A | 1475 | $19⅝ | 19⅜ | 19⅝ | — ⅛ |
| H Bay Co | 18626 | $20¼ | 20¼ | 20½ | + ⅜ |
| HB Oil Gas | 9395 | $51⅝ | 51¼ | 51⅜ | — ¼ |
| HB Oil G pr | z25 | $36½ | 36½ | 36½ | |
| Husky Oil | 3250 | $43 | 42½ | 42½ | |
| Husky B pr | z50 | $39¼ | 39¼ | 39¼ | |
| Husky E w | 4100 | $23½ | 22½ | 23½ | + 1 |
| Hydra Ex | 520 | 41 | 41 | 41 | — 4 |
| IAC | 5183 | $17⅝ | 17⅜ | 17⅝ | + ⅛ |
| I T L Ind | 300 | 360 | 360 | 360 | —10 |
| I U Intl | 5800 | $12 | 11⅞ | 12 | + ⅛ |
| Imasco A | 637 | $39 | 38¼ | 38⅞ | + ⅛ |
| Imasco 5p | z10 | $39¼ | 39¼ | 39¼ | |
| Imp Gen | 1775 | $22 | 21¾ | 22 | + ¼ |
| Imp Oil A | 21296 | $23⅜ | 23⅛ | 23⅜ | + ¼ |
| Imp Oil B | 230 | $23⅜ | 23⅛ | 23⅜ | |
| INCO A | 55035 | $17¾ | 17½ | 17¾ | + ⅛ |
| INCO B | 2587 | $17½ | 17½ | 17½ | |
| Inco 7.85 | 15000 | $24¼ | 24¼ | 24¼ | |
| Indal | 225 | $12½ | 12½ | 12½ | |
| Inland Gas | 100 | $11 | 11 | 11 | |
| Inter-City | 7031 | $7⅜ | 7¼ | 7⅜ | + ¼ |
| Inter C B w | 2300 | $5 | 490 | 5 | |
| Int Div | 1000 | 268 | 268 | 268 | + 3 |
| Intrmetco | 500 | $11 | 10⅞ | 11 | + ⅛ |
| IBM | 281 | $332 | 324 | 332 | + 15 |
| Int Mogul | 4023 | $5¾ | 490 | 5¾ | + ⅛ |
| Int Pipe A | 7375 | $16 | 15⅞ | 16 | |
| Ipsco | 11944 | $18¾ | 17½ | 18½ | + 1 |
| Iron Bay T | 900 | $6 | 6 | 6 | |
| Irwin T A | 800 | 380 | 375 | 380 | + 5 |
| ISO | 200 | 180 | 180 | 180 | + 10 |
| Ivaco A | 6000 | $11½ | 11¼ | 11⅜ | — ⅛ |
| Jannock A | 4400 | $20½ | 20 | 20 | — ½ |
| Jannock B | 1487 | $20½ | 20 | 20 | — 1 |
| Jannock 8 | 600 | $14½ | 14¼ | 14¼ | — ¼ |
| Jannock w | 2050 | $11⅝ | 11 | 11 | — 1 |
| Jorex Ltd | 7500 | 29 | 28 | 28 | |
| Joutel | 26500 | 21 | 19½ | 20 | |
| Kaiser Re | 10260 | $16¼ | 15⅞ | 16⅛ | + ⅛ |
| Kam Kotia | 12900 | 440 | 420 | 420 | — 5 |
| Kaps Tran | 23075 | 108 | 104 | 105 | — 3 |
| Kelly D A | 500 | $7¾ | 7¾ | 7¾ | |
| Kerr A A | 8795 | $11¼ | 10⅝ | 11⅛ | + ⅛ |
| La Luz | 210 | $8¼ | 8¼ | 8¼ | |
| Labatt A | 13471 | $20⅛ | 19⅞ | 20⅛ | + ¼ |
| Labatt A p | 500 | $20 | 20 | 20 | + ¼ |
| Lacana | 10275 | $5¾ | 5½ | 5½ | — ¼ |
| Lacana w | 1000 | 410 | 400 | 400 | —10 |
| Laidlaw A | 200 | $17¼ | 17¼ | 17¼ | + ⅛ |
| Laidlaw Ap | 100 | $48 | 48 | 48 | +22 |
| Ldl 9¼ | 610 | $11½ | 11½ | 11½ | + ½ |
| LOnt Cem | 2600 | $5 | 5 | 5 | + 5 |
| L Shore | 1020 | 270 | 265 | 265 | |
| Lakehead | 7000 | 16 | 16 | 16 | — 4 |
| Lasitr Km | 3000 | 52 | 51 | 51 | — 4 |
| Laurasia | 48250 | 26 | 21 | 25½ | +3½ |
| Lau Fin | 830 | $9⅞ | 9⅞ | 9⅞ | |
| Lau F 1.25 | 230 | $18¼ | 18¼ | 18¼ | |
| Lau Fn 140 | 100 | $22¾ | 22¾ | 22¾ | +2¾ |
| Lau F 2.00 | z25 | $34½ | 34½ | 34½ | |
| Leigh Inst | 2675 | $7¾ | 7⅜ | 7¾ | + ½ |
| LL Lac | 4630 | 255 | 241 | 244 | + 4 |
| Lob C o A | 1489 | 460 | 455 | 460 | + 5 |
| Lob Co B | 3300 | 435 | 425 | 425 | |
| Lob Co pr | z20 | $27⅞ | 27⅞ | 27⅞ | |
| Lochiel | 2900 | 275 | 272 | 272 | — 3 |
| Loeb M | z10 | $8⅛ | 8⅛ | 8⅛ | |
| Logistec A | 279 | 400 | 400 | 400 | |
| Lvtton M | 2000 | 25 | 25 | 25 | — 1 |
| | | M to O | | | |
| MDS Helth | 200 | $7⅛ | 7¼ | 7¼ | |
| MICC | 700 | $10 | 10 | 10 | |
| MICC 8% | 4000 | $24¼ | 24⅜ | 24⅜ | + ⅛ |
| MPG Inv | 2000 | $7½ | 6¾ | 7 | — ⅜ |
| MPG Inv p | z8 | $14½ | 14½ | 14½ | |
| Maclarn A | 100 | $45 | 45 | 45 | |
| Mclan H A | 32842 | $20½ | 20 | 20 | |
| MB Ltd | 8395 | $21¾ | 21¼ | 21½ | |
| Madeline | 4100 | 56 | 55 | 55 | |
| Madsen | 1600 | 85 | 85 | 85 | + 3 |
| Magna Int | 400 | $42½ | 42 | 42⅛ | — ⅞ |
| Magna A | 800 | $49½ | 49½ | 49½ | |
| Magnason | 1150 | 290 | 275 | 275 | — 5 |
| Magnetcs | 8700 | 150 | 141 | 145 | — 5 |
| Maislin I | 700 | 355 | 335 | 355 | +20 |
| Maistc Wil | 10575 | 280 | 255 | 270 | — 5 |
| Malartic | 500 | 75 | 75 | 75 | |
| Maritime | 792 | $23⅛ | 23 | 23 | + ⅛ |
| Martim A p | 100 | $9½ | 9½ | 9½ | |
| Market F | 400 | $5⅝ | 5½ | 5⅝ | + ⅛ |
| Mass Fer | 40634 | $9¾ | 9¾ | 9¾ | + ⅛ |
| Mas F A | 5425 | $16½ | 16⅜ | 16⅜ | — ⅛ |
| Mas F B | 9005 | $16¼ | 16 | 16 | — ⅛ |
| Matgmi A | 1520 | $15⅝ | 15½ | 15⅝ | + ⅛ |
| Mc Adam | 5500 | 27 | 26 | 26 | — 2 |
| Mc Intyre | 1675 | $23½ | 23½ | 23½ | |
| McLaghln | 10100 | 57 | 55⅞ | 7 | — ⅛ |
| McLghl 9 p | 200 | $18¾ | 18¾ | 18¾ | — ¼ |
| McLghl w | 600 | 340 | 330 | 330 | —20 |
| Melcor | 100 | $12 | 12 | 12 | — ⅛ |
| Mentor | 2200 | 300 | 285 | 300 | +28 |
| Mercantil | 7699 | $14⅜ | 13¾ | 14¼ | + ⅜ |
| Merland E | 11700 | $9⅛ | 8⅞ | 9⅛ | |
| Mex-LP | z36 | 190 | 190 | 190 | |
| Midcon | 300 | 160 | 160 | 160 | |
| Minrl Res | 1636 | 170 | 165 | 170 | + 9 |
| Moffat A | 200 | $9⅛ | 9⅛ | 9⅛ | + ⅛ |
| Molson A | 600 | $23⅜ | 23⅜ | 23⅜ | — ⅛ |
| Molson B | 400 | $21½ | 21½ | 21½ | — ¼ |
| Monarc W | 300 | 125 | 125 | 125 | |
| Monenco A | 1000 | $12½ | 12½ | 12½ | |
| Mtl Trust | 100 | $19¼ | 19¼ | 19¼ | — 1 |
| Moore | 6685 | $32⅞ | 32⅝ | 32⅝ | |
| Mt Wright | 1000 | 19 | 19 | 19 | |
| Multi Acc | 215 | $7 | 7 | 7 | |
| Muncpl S L | 100 | $6¾ | 6¾ | 6¾ | |
| Murphy | 5500 | $11⅛ | 10½ | 11⅛ | + ⅛ |
| NBU Mine | 5400 | 134 | 125 | 134 | + 9 |
| Nat Drug | 500 | $12 | 12 | 12 | |
| Nat Pete | 14600 | 60 | 55 | 55 | — 5 |
| Nat Trust | 100 | $20¼ | 20¼ | 20¼ | + ¼ |
| Nemco | 18600 | 271 | 261 | 266 | + 1 |
| Neomar | 971 | 143 | 135 | 135 | |
| NB Tel | 590 | $21¼ | 21¼ | 21¼ | |
| NB Tel A p | 290 | $18½ | 18½ | 18½ | |
| N Provid D | 3000 | 35 | 33 | 33 | — 2 |
| N Que Ragl | 550 | 132 | 130 | 132 | + 2 |
| N York Oil | 5600 | 250 | 250 | 250 | |
| Nfld Tel | 250 | $10⅜ | 10⅜ | 10⅜ | |
| Newnor | 7000 | 6 | 6 | 6 | |
| Nick Rim | z100 | 13 | 13 | 13 | |
| Noble M | 1000 | 90 | 90 | 90 | —10 |
| Nor Acme | 4000 | 9 | 8 | 8 | — 1 |
| Noranda A | 14140 | $36½ | 35⅞ | 36¼ | + ¼ |
| Norbaska | 23000 | 44 | 44 | 44 | — 2 |
| Norcen | 22390 | $17¼ | 17⅜ | 17⅜ | — ⅛ |
| Norcen B | 300 | $24 | 24 | 24 | — ½ |
| Norcn 150 | 100 | $27 | 27 | 27 | —1½ |
| Nordair A | 250 | $12¼ | 12¼ | 12¼ | |
| Nor Ct 78sp | 200 | $25¼ | 25¼ | 25¼ | |
| Nor Tel | 1536 | $36¾ | 36¼ | 36¼ | |
| N Tecm B w | 1200 | $15⅛ | 15¼ | 15¼ | |
| Northgat | 8833 | $6¼ | 6 | 6¼ | + ¼ |
| NW Util p | z65 | $50⅜ | 50⅛ | 50⅜ | |
| NS Savngs | 1100 | $12½ | 12¼ | 12½ | |
| Nowsco W | 200 | $20 | 19⅞ | 19⅞ | — ⅛ |
| Nu-Wst A | 5607 | $13¾ | 13¼ | 13⅜ | + 1 |
| Nu-Wst p | 300 | $18¾ | 18¾ | 18¾ | |
| Nu-Wst B | 1200 | $18½ | 18⅜ | 18⅜ | |
| Nudlama | 8000 | 30 | 29 | 29 | — 1 |
| Numac | 14300 | $28 | 26¼ | 28 | + 1½ |
| OPI A | 1000 | $18 | 17¾ | 18 | + ¼ |
| Oakwood P | 15105 | 435 | 425 | 435 | +10 |
| Obrien | 6500 | 155 | 152 | 155 | + 3 |
| Ocelot A | 100 | $15 | 15 | 15 | |
| Ocelot B | 4550 | $14⅛ | 14 | 14⅛ | |
| Okanagan | z125 | $9¾ | 9¾ | 9¾ | |
| Orchan A | 9057 | $5⅞ | 5¾ | 5¾ | |
| Oshawa A | 40109 | $7⅛ | 6⅞ | 7⅛ | + ⅛ |
| Oshawa w | 2400 | ½ | ½ | ½ | |
| Osisko | 2200 | 23 | 23 | 23 | + ½ |
| | | P to S | | | |
| Pac Coper | 12100 | 183 | 172 | 172 | —11 |
| Pac Pete | 8466 | $6⅛ | 61 | 61⅜ | + ½ |
| Page Pet | 3935 | $8 | 7⅞ | 8 | |
| Page Pet 7 | 6100 | $12 | 11⅞ | 11⅞ | — ⅛ |
| Paloma P | 2700 | 66 | 66 | 66 | |
| Pamour A | 22900 | $6½ | 6¼ | 6½ | + ⅛ |
| Pancana I | 1000 | 110 | 107 | 110 | + 3 |
| PanC

# business

## National Trust

Net income of $9.5 million for the year ended Oct. 31 was reported by National Trust Co. Ltd., an increase of 36 per cent from the $7.4 million reported in 1977.

Shareholders to the company's annual meeting also received the good news that the regular dividend will increase to 25 cents a share from 17 cents. Additionally, with an extra dividend of 15 cents payable on Jan. 2, 1979, the total dividend next year will amount to $1.15 a share, up from 88 cents this year.

J. L. A. Calhoun, National's chairman, questioned restrictions governing trust company desposits and asset investments.

He told shareholders that if trust companies are to continue to thrive "we must have greater flexibility in our investment powers so that we may play our part in utilizing depositors' funds in the most constructive fashion."


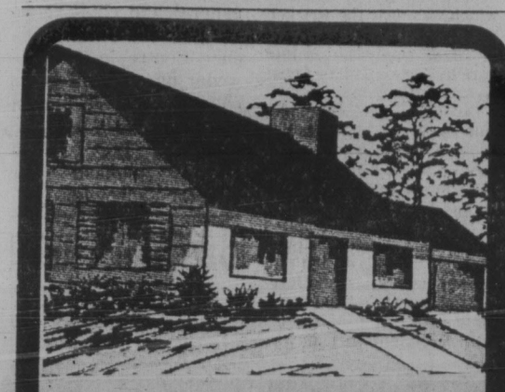

Save For Your Own Home

9½% RHOSP

DEADLINE JAN. 2

Withdrawable at any time.

Commerce Capital Trust

804 Fort St., Victoria. 388-9172

Member Canada Deposit Insurance Corporation.


## Redpath Ind.

Redpath Industries Ltd. reported reduced profits for the fiscal year ended Sept. 30. of $4,770,000 or $1.50 a share compared to $8,571,000 or $2.69 a share in 1977.

However, revenue for 1978 reached a record level of $284,638,000 compared to $271,319,000 in the previous year.

Redpath said the substantial drop in earnings was caused by continuing losses incurred in the start-up of the company's new joint venture sugar refinery in Yonkers, N.Y.

Losses are expected until completion of the capital program which continues on schedule and should be finished by October, 1979.

The company's other ongoing operations produced profits approximately equal to the previous year.

## Mercantile Bk.

The Mercantile Bank of Canada will increase quarterly dividends to 20 cents a share from 12½ cents a share, effective the quarter ending Jan. 31, 1979.

The increase will take the place of year-end extra dividends, the bank's board of directors decided.

After-tax balance of revenue for the year ended Oct. 31 was $18 million, up 28 per cent from 1977.

Assets reached $2.3 billion Oct. 31, up 13 per cent from $2.06 billion a year earlier.

## TC Glass

Trans Canada Glass Ltd. has reported net income of $1,094,202 or 91 cents a share for the nine months ended Sept. 30, compared with net income of $702,420 or 58 cents a share in the same period last year.

Sales were $32,371,259 compared with $27,508,550 in 1977.

## Daon Develop.

Daon Development Corp. reported net income of $16,720,000 or $1.80 a share for the year ended Oct. 31.

For the corresponding 1977 period, net earnings were $10,551,000 or $1.11 a share.

Total revenue was $317,702,000 compared with $155,743,000 the previous year.

## Brascan

Brascan Ltd., the Toronto-based international investment company, reports a drop in profits for the nine months ended Sept. 30.

The company, which operates public utilities in Canada and Brazil, earned $94.3 million or $3.55 a share compared with $104.5 million or $3.94 a share for the same nine months last year.

The 1977 profit includes an extraordinary gain of $3.6 million.

Brascan said third quarter net income from Light-Servicos de Electricidade S.A., its main Brazilian subsidiary, was $27.6 million compared to $28.7 million in the third quarter of 1977.

Income from Canadian investments was $1.6 million for the quarter compared with $1.9 million in the same quarter of last year.

The directors declared the regular dividend of 25 cents a share.

## Standard Brcst.

All operating interests of Standard Broadcasting Corp. Ltd. will be profitable this year and first-quarter sales have surpassed the company's budget estimates.

President H. T. McCurdy told the annual meeting of the Toronto-based company that despite some problems with St. Clair Productions Ltd., a wholly-owned subsidiary which syndicates radio programs and produces commercials, "we won't have any losers this year."

During the year, Standard increased its ownership of Bushnell Communications Ltd. of Ottawa to 99.5 per cent. Bushnell's profit rose to $1,785,518 or $1.04 a share for the year ended Aug. 31, 1978, from $1,413,325 or 82 cents a share a year earlier.

Richard Moody, president of Standard Broadcast Sales Co. Ltd., said sales rose 13 per cent in 1978 and national television sales rose 22 per cent from the previous year.


This advertisement is not to be construed as a public offering in any Province of Canada unless a prospectus relating thereto has been accepted by the Securities Commission or similar authority in such Province. The offerings are made by prospectus only, copies of which may be obtained from the principal offices of Equivest Securities Ltd. in Calgary or Edmonton, or by completing the Request for Information below.

TAX SHELTER INVESTMENT OPPORTUNITIES

To offset the effects of inflation, and increases in income with resulting escalation in tax obligations, Canadian residents may reduce their tax liability through the utilization of Tax Shelter Investments.

ABACUS CITIES LTD. is pleased to offer by prospectus, several types of Tax Shelter Investments including:

- Residential Properties,
- Commercial Properties, and
- An Oil & Gas Drilling Fund

ABACUS

The offerings are designed to meet a variety of investment and tax shelter needs and are made only by prospectus.

REQUEST FOR INFORMATION

To receive further information, call or clip and mail this request to:

EQUIVEST SECURITIES LTD.
#304 Market Square
560 Johnson Street,
Victoria, V8W3C6
Telephone: 388-6232

Please contact me ☐
Send me information on the following ☐
Residential Properties ☐
Commercial Properties ☐
Oil & Gas Drilling Fund ☐

Name - Please Print
No. & Street
City
Province
Code
Telephone - Bus.
Res.

Equivest Securities is a wholly-owned subsidiary of Abacus Cities Ltd.



"The longest distance of all— from one person to another."

5 Year Guaranteed Investment Certificates

Interest paid annually.

10½%

724 Fort Street
Victoria, B.C. V8W 1H2
Phone: 383-4141
Member of Canada Deposit Insurance Corporation

FIRST CITY TRUST
Formerly City Savings and Trust


# OPTIONS

MONDAY

Closing prices of all traded options. Sales unit is 100 shares. (Trans-Canada options combine Montreal and Toronto exchange option trading):

| Options | | Vol | Int | Last | Close |
|---|---|---|---|---|---|
| Abitibi | Fb 15 | 12 | 605 | $4¼ | $1 9/16 |
| Abitibi | Fb 17½ | 28 | 758 | $2½ | $1 9/16 |
| Abitibi | Fb 20 | 20 | 548 | 120 | $1 9/16 |
| Abitibi | My 17½ | 15 | 337 | $3⅜ | $1 9/16 |
| Abitibi | My 20 | 21 | 223 | 175 | $1 9/16 |
| Abitibi | Ag 20 | 10 | 18 | $2 | $1 9/16 |
| Alcan | Fb 32½ | 11 | 102 | $7 | $39⅜ |
| Alcan | Fb 35 | 4 | 133 | $4½ | $39⅜ |
| Alcan | Fb 40 | 26 | 371 | 160 | $39⅜ |
| Alcan | Fb 45 | 10 | 57 | 30 | $39⅜ |
| Alcan | My 32½ | 1 | 117 | $7¾ | $39⅜ |
| Alcan | My 35 | 50 | 155 | $5⅝ | $39⅜ |
| Alcan | My 40 | 19 | 226 | $2⅝ | $39⅜ |
| Alcan | My 45 | 7 | 54 | 110 | $39⅜ |
| Alcan | Ag 35 | 5 | 9 | $6½ | $39⅜ |
| Asama | Ja 15 | 70 | 424 | $2⅜ | $17½ |
| Asama | Ja 17½ | 156 | 863 | 150 | $17½ |
| Asama | Ja 20 | 18 | 1340 | 75 | $17½ |
| Asama | Ja 22½ | 84 | 1130 | 45 | $17½ |
| Asama | Ap 17½ | 18 | 518 | 53 | $17½ |
| Asama | Ap 20 | 20 | 876 | $2½ | $17½ |
| Asama | Ap 22½ | 45 | 434 | 160 | $17½ |
| Asama | Ap 25 | 12 | 434 | 105 | $17½ |
| Asama | Jy 15 | 20 | 216 | $4⅜ | $17½ |
| Asama | Jy 20 | 15 | 234 | $2⅜ | $17½ |
| Bell Can | My 65 | 1 | 113 | 180 | $63⅜ |
| Bell Can | Ag 60 | 5 | 36 | 56 | $63⅜ |
| Brscn | A Fb 15 | 5 | 333 | 160 | $16⅛ |
| Brscn | A Fb 17½ | 52 | 1888 | 40 | $16⅛ |
| Brscn | A My 17½ | 10 | 1113 | 80 | $16⅛ |
| Brscn | A My 20 | 5 | 407 | 50 | $16⅛ |
| Brscn | A Ag 17½ | 1 | 48 | 140 | $16⅛ |
| Bk Mtl | Fb 19½ | 1 | 92 | $6 | $25½ |
| Bk Mtl | Fb 22 | 3 | 461 | $3⅜ | $25½ |
| Bk Mtl | Fb 25 | 84 | 1934 | 130 | $25½ |
| Bk Mtl | My 22½ | 10 | 293 | $4 | $25½ |
| Bk Mtl | My 25 | 69 | 1330 | 195 | $25½ |
| Bk Mtl | My 27½ | 10 | 20 | 75 | $25½ |
| Bk Mtl | Ag 25 | 10 | 56 | $2¼ | $25½ |
| Bk Mtl | Ag 27½ | 20 | 20 | 125 | $25½ |
| Prov BC | Ag 17½ | 1 | 5 | 50 | $15⅝ |
| CP Ltd | Fb 17½ | 10 | 30 | $7⅜ | $24½ |
| CP Ltd | Fb 22½ | 16 | 476 | 52 | $24½ |
| CP Ltd | Fb 25 | 50 | 683 | 60 | $24½ |
| CP Ltd | My 25 | 18 | 443 | 140 | $24½ |
| CP Ltd | Ag 22½ | 7 | 15 | $3½ | $24½ |
| CP Ltd | Ag 25 | 13 | 199 | $2¼ | $24½ |
| Dom M | Ja 85 | 2 | 5 | $4½ | $88 |
| Dom M | Ja 100 | 2 | 5 | 100 | $88 |
| Dom M | Ap 90 | 1 | 8 | $9 | $88 |
| D Pete | Ja 70 | 2 | 191 | $14¼ | $83¾ |
| D Pete | Ja 75 | 11 | 83 | $9½ | $83¾ |
| D Pete | Ja 80 | 10 | 193 | $6¼ | $83¾ |
| D Pete | Ja 85 | 10 | 174 | $3 | $83¾ |
| D Pete | Ja 90 | 5 | 241 | 140 | $83¾ |
| D Pete | Ja 110 | 2 | 140 | 15 | $83¾ |
| D Pete | Ap 75 | 1 | 46 | $14½ | $83¾ |
| D Pete | Ap 85 | 1 | 37 | $9½ | $83¾ |
| D Pete | Ap 90 | 1 | 39 | $5½ | $83¾ |
| D Pete | Ap 95 | 4 | 50 | $4¼ | $83¾ |
| D Pete | Ap 100 | 4 | 116 | $3 | $83¾ |
| D Pete | Ap 110 | 2 | 79 | 150 | $83¾ |
| D Pete | Jy 80 | 5 | 113 | $15 | $83¾ |
| D Pete | Jy 90 | 2 | 38 | $10 | $83¾ |
| Gulf C | Fb 30 | 1 | 25 | $5½ | $35½ |
| Gulf C | Ag 32½ | 10 | 20 | $5 | $35½ |
| Ho OA | Ja 45 | 2 | 128 | 150 | $44½ |
| Ho OA | Ap 45 | 1 | 125 | $3½ | $44½ |
| Husky | Ja 45 | 10 | 121 | 95 | $42½ |
| Husky | Ja 50 | 10 | 225 | 35 | $42½ |
| IOil A | Fb 20 | 2 | 629 | $3⅜ | $23⅜ |
| IOil A | Fb 22½ | 6 | 872 | 155 | $23⅜ |
| IOil A | My 20 | 1 | 260 | $4 | $23⅜ |
| IOil A | My 22½ | 4 | 544 | $2½ | $23⅜ |
| IOil A | My 25 | 2 | 531 | 125 | $23⅜ |
| Labat A | Ja 20 | 20 | 49 | 50 | $19⅛ |
| MB Ltd | Fb 22½ | 2 | 396 | 100 | $21½ |
| MB Ltd | My 25 | 6 | 324 | 100 | $21½ |
| MB Ltd | Ag 22½ | 1 | 13 | $2¾ | $21½ |
| Mas F | Fb 10 | 3 | 40 | 75 | $9⅝ |
| Mas F | Fb 12½ | 2 | 203 | 10 | $9⅝ |
| Mas F | My 10 | 1 | 103 | 155 | $9⅝ |
| INCO A | Fb 17½ | 53 | 410 | 155 | $17⅝ |
| INCO A | Fb 20 | 62 | 1413 | 60 | $17⅝ |
| INCO A | Fb 22½ | 84 | 832 | 25 | $17⅝ |
| INCO A | My 17½ | 65 | 273 | $2½ | $17⅝ |
| INCO A | My 20 | 30 | 524 | 135 | $17⅝ |
| INCO A | Ag 17½ | 37 | 217 | $3⅜ | $17⅝ |
| Norcn | Fb 15 | 7 | 1069 | $3 | $17¼ |
| Norcn | Fb 17½ | 146 | 5093 | 150 | $17¼ |
| Norcn | Fb 20 | 114 | 2296 | 80 | $17¼ |
| Norcn | My 15 | 10 | 481 | $3⅞ | $17¼ |
| Norcn | My 17½ | 27 | 1478 | $2⅛ | $17¼ |
| Norcn | My 20 | 24 | 546 | 125 | $17¼ |
| Norcn | Ag 17½ | 26 | 265 | $2¼ | $17¼ |
| Norcn | Ag 20 | 3 | 266 | 160 | $17¼ |
| Noran A | Fb 25 | 2 | 22 | $11 | $36 |
| Noran A | Fb 27½ | 3 | 28 | $11¼ | $36 |
| Noran A | Fb 35 | 6 | 277 | 190 | $36 |
| Noran A | My 32½ | 25 | 84 | $5¼ | $36 |
| Noran A | My 35 | 10 | 233 | $3½ | $36 |
| Noran A | My 40 | 11 | 150 | 160 | $36 |
| Noran A | Ag 35 | 5 | 28 | $4½ | $36 |
| Nor Tel | Ja 35 | 7 | 41 | $2½ | $36⅛ |
| Nor Tel | Ja 40 | 3 | 162 | 35 | $36⅛ |
| Nor Tel | Ap 40 | 2 | 94 | 165 | $36⅛ |
| Nor Tel | Jy 35 | 2 | 6 | $4 | $36⅛ |
| Pac P | Fb 50 | 66 | 370 | $12 | $60⅛ |
| Pac P | Fb 60 | 2 | 249 | $3¾ | $60⅛ |
| Pac P | My 45 | 1 | 75 | $17¼ | $60⅛ |
| Pac P | My 50 | 1 | 133 | $12¼ | $60⅛ |
| Rov Bk | Ja 35 | 3 | 292 | $2¾ | $37¼ |
| Rov Bk | Ap 35 | 2 | 323 | $3¼ | $37¼ |
| Rov Bk | Jy 35 | 2 | 71 | $4¾ | $37¼ |
| Rov Bk | Jy 40 | 8 | 42 | 180 | $37¼ |
| Sflco A | Fb 27½ | 3 | 494 | 75 | $27½ |
| Sflco A | Ag 25 | 1 | 24 | $3¼ | $27½ |
| TrC PL | My 20 | 10 | 134 | 45 | $17¼ |
| Segrm | Ja 30 | 8 | 163 | 140 | $30⅛ |
| Segrm | Ap 32½ | 10 | 110 | 185 | $30⅛ |
| Segrm | Ap 35 | 4 | 13 | 60 | $30⅛ |

Total volume 2134.
Total open interest 59850

# MOST ACTIVE

MONDAY

TORONTO

| Stock | Sales | High | Low | Close | Chge |
|---|---|---|---|---|---|
| Inco A | 48766 | $17¾ | 17½ | 17⅝ | — ⅛ |
| BP Canada | 41940 | $20¼ | 19½ | 19⅝ | — ⅜ |
| Alcan Alu | 39505 | $39½ | 39 | 39⅜ | — ⅛ |
| Can Pac | 32211 | $24½ | 24 | 24⅛ | — ⅛ |
| Celanese | 27950 | 365 | 350 | 350 | —15 |
| Mines and oils | | | | | |
| QMG Hldg | 148500 | 107 | 87 | 95 | —13 |
| Woodsrf | 99400 | 39 | 38 | 38 | —1 |
| Com Metal | 86000 | 42 | 38 | 39 | —3 |
| Goldlund | 61207 | 55 | 45 | 49 | —6 |
| Highmont | 42325 | 173 | 165 | 170 | +5 |
| Tr-Can Res | 40647 | 159 | 150 | 155 | —2 |
| Czar Res | 46575 | $7¼ | 7 | 7 | — |
| Asamera O | 42555 | $18 | 17¼ | 17½ | —1 |

BOX SCORE

| | Mon. | Fri. |
|---|---|---|
| Issues traded | 661 | 663 |
| Advances | 107 | 158 |
| Declines | 340 | 247 |
| Unchanged | 214 | 258 |

NEW YORK

| Stock | Sales | Close | Chge |
|---|---|---|---|
| Va ElPow | 344400 | 13⅞ | — ⅛ |
| Pan Am | 331400 | 6½ | — ⅛ |
| Kennecott | 324600 | 19⅜ | —1⅝ |
| Boeing | 317700 | 67½ | —2½ |
| Int Paper | 313100 | 36⅜ | —1⅛ |
| Unit Tech | 290600 | 37 | —1 |
| Xerox Cp | 247700 | 50½ | —1¾ |
| UAL Inc | 247000 | 29⅛ | —1½ |
| Gen Motors | 239200 | 54⅜ | — ⅜ |
| Olin Cp | 235000 | 22 | +1⅛ |
| SearsRoeb | 234100 | 20¼ | — ¼ |
| FordMot | 227000 | 40¼ | — ¼ |
| AmTT | 218400 | 60¼ | — ⅜ |
| Occiden Pet | 209400 | 15⅛ | — ⅛ |
| Chrysler | 204000 | 8½ | — ⅛ |

BOX SCORE

| | Mon. | Fri. |
|---|---|---|
| Issues traded | 1936 | 1926 |
| Advances | 132 | 417 |
| Declines | 1581 | 1065 |
| Unchanged | 223 | 444 |

# GRAIN

MONDAY

WINNIPEG
(Quotations in metric tons.)

| | Open | High | Low | Close | Fri. |
|---|---|---|---|---|---|
| Flax | | | | | |
| Dec | 277.00 | 277.50b | 274.50 | 275.00b | 272.00 |
| May | 284.10 | 288.00 | 284.10 | 287.00a | 282.10b |
| Jly | 284.10 | 287.20b | 284.10 | 286.00a | 282.10b |
| Rapeseed Vancouver | | | | | |
| Jan | 313.40 | 314.40b | 313.00 | 313.50b | 311.90 |
| Mar | 309.00 | 311.50 | 308.50 | 306.60a | 308.00b |
| Jun | 306.00 | 307.50 | 304.90a | 305.60a | 304.00 |
| Barley | | | | | |
| Dec | 74.50 | 74.50 | 73.80 | 73.80b | 73.80b |
| Mar | 76.30 | 76.30 | 66.00 | 761.10b | 76.00a |
| May | 76.70 | 76.80 | 76.50 | 76.60 | 76.50a |
| Oats | | | | | |
| Dec | 88.00 | 90.50 | 88.00 | 90.00 | 87.70b |
| Mar | 81.40 | 81.80 | 81.30 | 81.60 | 81.00a |
| May | 79.60 | 79.70 | 79.50 | 75.50a | 79.30b |
| Feed wheat | | | | | |
| Dec | 108.70 | 109.10 | 108.40 | 108.40b | 108.00b |
| Mar | | 99.70 | 99.90 | 99.50 | 99.60 99.50 |
| May | | 95.20 | 95.30b | 95.00 | 95.00a 95.00 |
| Rye | | | | | |
| Dec | | 96.00 | 96.00 | 96.00 | 96.00 96.00 |
| May | | 102.50 | 102.50 | 102.30a | 102.50 |
| Jly | | | | 103.60a | 103.70b |

CHICAGO

| | Open | High | Low | Noon | Prev. |
|---|---|---|---|---|---|
| Wheat | | | | | |
| Dec | 3.62½ | 3.72 | 3.62½ | 3.72 | 3.48½ |
| Mar | 3.47 | 3.49 | 3.45½ | 3.48¾a | 3.39 |
| May | 3.37 | 3.39¼a | 3.36¼a | 3.39½ | 3.31¾a |
| Corn | | | | | |
| Dec | 2.20 | 2.21¼a | 2.19½ | 2.21¼a | 2.18¾a |
| Mar | 2.33½ | 2.34½ | 2.32¾a | 2.34½ | 2.31 |
| May | 2.42 | 42¾a | 2.41¼a | 2.42¾a | 2.38½ |
| Oats | | | | | |
| Dec | 1.32½ | 1.32½ | 1.30½ | 1.31½ | 1.30½ |
| Mar | 1.43 | 1.43 | 1.41½ | 1.43 | 1.40½ |
| May | 1.51 | 1.51 | 1.49½ | 1.50½ | 1.47¾ |
| Soybeans | | | | | |
| Jan | 6.95 | 7.05½ | 6.95 | 7.03 | 6.85¼ |
| Mar | 7.07 | 7.18½ | 7.07 | 7.17¼ | 6.97 |
| May | 7.17 | 7.24 | 7.15½ | 7.22½ | 7.03½ |
| Soybean Oil | | | | | |
| Dec | | 25.75 | 25.30 | 25.70 | 24.67 |
| Jan | | 25.75 | 25.30 | 25.70 | 24.72 |
| Mar | | 25.80 | 25.35 | 25.70 | 24.78 |
| Soybean Meal | | | | | |
| Dec | | 198.90 | 196.50 | 198.80 | 192.40 |
| Jan | | 198.20 | 196.00 | 197.80 | 192.40 |
| Mar | | 197.00 | 194.50 | 196.30 | 191.30 |

# ALBERTA

Complete tabulation of Monday transactions. Quotations in cents unless marked $. Net change is from previous board-lot closing sale.

| Stock | Sales | High | Low | Close | Chge |
|---|---|---|---|---|---|
| Abacus pr A | 75 | $71 | 71 | 71 | +1 |
| Acroll | 500 | 81 | 81 | 81 | +1 |
| Barons | 8500 | 12 | 11 | 12 | |
| Cal West | 3000 | 30 | 30 | 30 | +2 |
| Cavalier | 1326 | 485 | 485 | 485 | |
| Clarepine | 1100 | 30 | 30 | 30 | |
| Clearport | 3800 | 340 | 330 | 335 | +5 |
| Commerci | 1000 | 72 | 72 | 72 | —3 |
| Concept | 400 | 400 | 390 | 390 | —20 |
| Conventur | 4100 | $7⅝ | 7½ | 7⅝ | |
| Duke | 1000 | 17 | 17 | 17 | |
| Flin Flon | 3500 | 70 | 70 | 70 | +4 |
| Helgena | 2000 | 125 | 125 | 125 | |
| Tika | 500 | 35 | 35 | 35 | —3 |
| Kintla | 2100 | 56 | 56 | 56 | —2 |
| Missi | 2500 | 210 | 208 | 210 | —2 |
| NRG | 950 | $7½ | 7½ | 7½ | — ½ |
| Nesbit | 1000 | 85 | 85 | 85 | —5 |
| New 44 | 1000 | 475 | 475 | 475 | |
| New Gatewy | 2000 | 185 | 180 | 180 | —10 |
| Nimrod | 2500 | 90 | 80 | 90 | +10 |
| Northrim | 14700 | 40 | 40 | 40 | |
| Nthwest pr A | 200 | $17½ | 17½ | 17½ | +1 |
| Onaping | 2500 | 115 | 110 | 110 | |
| Orbit | 500 | $5¼ | 5¼ | 5¼ | |
| Penstar | 6300 | 55 | 51 | 51 | —7 |
| Peregrine | 4100 | 62 | 58 | 59 | —6 |
| Radial | 1000 | 22 | 22 | 22 | +2 |
| Ranchmns | 1700 | 295 | 290 | 290 | —5 |
| Rangeco | 3400 | $6½ | 6⅜ | 6½ | |
| Rio Alto | 11000 | 185 | 180 | 181 | |
| Seagull | 8800 | $6 | 5¾ | 5¾ | — ⅛ |
| Sparrow | 4000 | 80 | 75 | 75 | |
| Trov | 4950 | 400 | 380 | 380 | —20 |
| Turbowts | 1350 | 350 | 345 | 345 | —5 |
| Univ Ex | 500 | 270 | 270 | 270 | |
| Nordex | 11000 | 50 | 35 | 50 | +5 |
| Suzie | 3000 | 62 | 62 | 62 | |
| Turner Vally | 500 | 15 | 15 | 15 | |


TAX SHELTER

QUALITY EDMONTON TOWNHOUSE PROJECT

- Divided interest (condominium titles and unit mortgages)
- Fixed price (competitive with homeowner market)
- Financing arranged
- Substantial 1978 first time write-offs and 5 per cent C.C.A. privilege

PHONE OR WRITE: WENDELL H. LAIDLEY
Laidley Development Group Ltd.
202, 10010-105 St., Edmonton, Alberta T5J 1C4
Phone (403) 424-0431


# MUTUAL FUNDS

TORONTO (CP)—Recent prices of investment funds supplied by The Investment Funds Institute of Canada Monday. They are the net asset value per share or unit (NAVPS) last circulated by the fund in accordance with its pricing practice as contained in the prospectus of the fund. n—no sales charge. x — U.S. Fund. y — delayed NAVPS. xd—ex-dividend.

| Institute Members | |
|---|---|
| **AGF Group** | |
| Amer Grwth | 5.26 |
| Cdn Gs Eqy | 20.57 |
| Cdn Sec Gth | 7.14 |
| Cdn Trusteed | 4.53 |
| Corp Invest | 6.46 |
| Corp Inv Stk | 7.09 |
| Gwth Equity | 10.65 |
| Japan | 15.98 |
| nMoney Mkt | 10.00 |
| Special | 5.06 |
| **All Canadian Grp** | |
| xdCompound | 7.06 |
| Dividend | 7.67 |
| xdNthrn Eqy | 4.58 |
| xdRevenuGth | 4.22 |
| xd4000 | 4.65 |
| **Bolton Tremblay** | |
| Cdn Cumul | 8.32 |
| Internatnl | 8.24 |
| Pld Resourc | 5.92 |
| Taurus | 8.89 |
| **Calvin Bullock Gr** | |
| Acrofund | 1.49 |
| Banner Fund | 4.96 |
| CIF | 4.85 |
| **Cambridge Group** | |
| Intl Energy | 2.97 |
| Intl Grwth | 5.02 |
| Intl Income | 3.88 |
| Nat Res Gth | 4.54 |
| Univest | 6.31 |
| Growth | 8.04 |
| **Ciag Inv Group** | |
| vnCo-opera | 11.31 |
| vnLdmk GF | 12.21 |
| **Confed Group** | |
| Dolphin Eqty | 6.28 |
| vDolphin Inc | 5.02 |
| **Cundill Value** | 5.91 |
| **Eaton-Bay Group** | |
| Commwth | 19.81 |
| Dividend | 5.07 |
| Growth | 12.39 |
| Income | 4.48 |
| Internatnl | 12.89 |
| Leverage | 5.81 |
| Venture | 5.72 |
| Viking | 5.96 |
| **Guaranty Trust Gr** | |
| vnInv Equity | 8.74 |
| vnInv Income | 4.28 |
| vnMortgage | 9.95 |
| **Guardian Group** | |
| Enterprise | 1.06 |
| GIS Comp | 13.14 |
| GIS Income | 3.60 |
| vGwth Fnd | 12.87 |
| North Amer | 5.04 |
| Mutual Acu | 6.92 |
| Mutual Inc | 5.63 |
| Sec Income | 9.55 |
| World Equity | 7.61 |
| **Investors Group** | |
| vDividend | 7.56 |
| vGrowth | 12.33 |
| vInternatnl | 6.94 |
| vJapan | 15.84 |
| vMortgage | 4.88 |
| vMutual | 5.86 |
| vProvidt Stk | 5.98 |
| vRetiremnt | 6.82 |
| **Planned Invest Gr** | |
| Cda Cumul | 8.32 |
| Pld Resourc | 5.92 |
| Taurus | 8.89 |
| **Pret et Revenu Gr** | |
| American | 11.23 |
| Canadien | 7.70 |
| Fonds H | 4.92 |
| Retraite | 8.03 |
| **Principal Gr** | |
| Collective | 8.63 |
| Growth | 5.90 |
| Venture | 4.49 |
| **Prudential Gr** | |
| Growth | 7.11 |
| Income | 5.21 |
| **Savings Invest Gr** | |
| American | 11.23 |
| Canadian | 7.70 |
| h Fund | 4.92 |
| Retiremnt | 8.03 |
| **Scotiafund Gr** | |
| Scotiafund | 1.08 |
| Scotiafd Mtg | 1.03 |
| **United Bond Share** | |
| RoyFund | 7.61 |
| RoyFund Inc | 4.99 |
| **Universal Group** | |
| Equity | 11.04 |
| Income | 5.02 |
| Internatnl | 5.01 |
| Resource | 5.59 |
| **Non-Members** | |
| Assoc Inv | 6.64 |
| vBeaubran | 4.83 |
| **CSA Mgmt Gr** | |
| Goldfund | 4.40 |
| Goldtrust | 2.78 |
| **Canagex Gr** | |
| vBond | 9.47 |
| Fund | 11.87 |
| Internatnl | 9.10 |
| vMortgage | 10.15 |
| Capital Grth | 12.96 |
| xChase | 6.12 |
| vnComCp Mtg | 9.86 |
| **Desjardins Gr** | |
| vCanadian | 8.63 |
| vHypotheq | 4.36 |
| vInternatnl | 9.97 |
| vObligatns | 5.08 |
| vQuebec | 4.51 |
| nySpec | 7.20 |
| **Dixon-Krog Gr** | |
| Dixon, Krog | 7.83 |
| Heritage | 2.43 |
| Vanguard | 7.93 |
| vDomin Comp | 9.30 |
| xdvDomin Eq | 10.09 |
| **Dreyfus Group** | |
| Inc | 12.02 |
| xInternatnl | 15.21 |
| vnDynamic | 10.95 |
| nExecutv Can | 7.48 |
| nExecutv Intl | 7.46 |
| xFid Trend | 21.60 |
| nFst Cn Mtg | 10.28 |
| Fiscon Fund | 6.04 |
| nHarvard | 8.13 |
| **Industrial Gr** | |
| Indust Amer | 3.13 |
| Indust Div | 6.45 |
| Indust Eq | 8.86 |
| Indust Gth | 5.76 |
| Indust Incm | 10.50 |
| Indust Pens | 34.58 |
| vnJms Heward | 5.52 |
| **Keystone Gr** | |
| Cus K-2 | 4.93 |
| Cus S-1 | 16.95 |
| Cus S-4 | 4.57 |
| Polaris | 3.13 |
| xLex Rsrch | 14.35 |
| xManhatn | 2.51 |
| vMaritime Eq | 2.84 |
| Marlborough | 7.05 |
| Natrusco | 15.17 |
| vnNA Trst BT | 9.82 |
| **NW Group** | |
| Canadian | 5.66 |
| Equity | 9.56 |
| xOne Wm St | 14.20 |
| xOppenhmr | 5.74 |
| **Pemberton Gr** | |
| nPacific Div | 6.85 |
| nPacific Ret | 5.60 |
| nPacific US | 5.40 |
| **PHN Group** | |
| vBond | 10.28 |
| vCanadian | 10.80 |
| vDiv Income | 10.93 |
| Fund | 19.91 |
| vPooled | 35.76 |
| nyRRSP | 16.01 |
| **PMF Managmnt** | |
| nPension Mu | 7.20 |
| nXanadu Fd | 4.61 |
| nPutnam | 10.60 |
| **Sterling Group** | |
| Equity | 6.81 |
| vMortgage | 5.01 |
| xTech | 7.91 |
| Temple Gth | 18.32 |
| vTrades | 14.63 |
| **Trans Canada Gr** | |
| A | 5.64 |
| B | 59.45 |
| C | 11.44 |
| **United Group** | |
| vAccumula | 4.52 |
| vAccumula R | 5.87 |
| vAmerican | 1.71 |
| vCont Mortg | 5.09 |
| vHorizon | 3.04 |
| vSecurity | 4.67 |
| vVenture | 3.28 |
| vVenture Ret | 5.78 |
| Western Grth | 5.61 |

# DIVIDENDS

**Abacus Cities Ltd.**, dividend reported on common shares payable Dec. 29, not Dec. 31 as reported by Toronto Stock Exchange Dec. 12.

**Aluminum Co. of Canada**, 4-per-cent 1st pfd. 25 cents, March 1, record Feb. 7; 4½-per-cent 2nd pfd. 56 cents, Feb. 28, record Feb. 7; 3rd pfd. 50 cents tax-deferred, Mar. 1, record Feb. 1.

**Anglo Co. Ltd.**, 10 cents, Jan. 18, record Dec. 29.

**Bathurst Paper Ltd.**, 5½-per-cent pfd. 26.25 cents, March 1, record Feb. 1.

**Bow Valley Industries**, 5½-per-cent pfd., 27.5 cents, Jan. 15; record Dec. 29.

**Cassier Asbestos Corp. Ltd.**, 10 cents plus extra 15 cents, Jan. 29, record Jan. 15.

**Chieftan Development**, 9-per-cent pfd $1.12, Jan 15, record Dec. 29.

**Consolidated Bathurst Inc.**, 6-per-cent pfd. 38 cents, Feb. 1, record Jan. 3.

**Daon Development Corp.**, 4 cents, Jan. 25, record Jan. 10; Class A 19 cents, record Jan. 25, record Jan. 10; 8¾-per-cent pfd. 21.5 cents, Jan. 31, record Jan. 10.

**Fittings Ltd.**, 50 cents, Jan. 3, record Dec. 28.

**General Bakeries Ltd.**, 10 cents, Jan. 31, record Jan. 15.

**Majestic Wiley Contractors Ltd.**, 20 cents initial since incorporation, Jan. 5, record Dec. 29.

**Northern and Central Gas Corp. Ltd.**, $2.60 pfd. 65 cents, March 1, record Feb. 14; $2.70 pfd. 67.5 cents, 7.85-per-cent pfd. 49 cent, both Mar. 15, record Neb. 28.

**Northwestern Utilities Ltd.** $1.00, Feb. 1, record Jan. 5.

**Pop Shoppes International Inc.**, $3.1 cents, Jan. 15, record Jan. 1.

**Reed Stenhouse Cos. Ltd.**, class A, 10 cents, an increase of 1.99 cents, Dec. 29, record Dec. 18.

**Ronalds-Ferderated Ltd.**, 22 cents, Dec. 28, record Dec. 15.

**Simcoe Erie Investors Ltd.**, 2.5 cents, Jan. 31, record Jan. 15.

**Steel Co. of Canada Ltd.**, Class A 45 cents plus extra 10 cents; Class B 45 cents plus extra 10 cents, both an increase of five cents, Feb. 1, record Jan. 3.

**Texaco Canada Inc.**, $1.50, Jan. 20, record Jan. 5.

**Waterboard Corp Ltd.**, 10 cents, Jan. 25, record Dec. 31.

**Zapata Corp.**, 7.5 cents, Feb. 15, record Jan. 18.

# NEW YORK

MONDAY

| | | | |
|---|---|---|---|
| Alcan | 33⅛ | Inland St | 35¼ |
| Alcoa | 45¾ | IBM | 270⅛ |
| Ald Chem | 28⅛ | Int Harv | 32⅝ |
| Al-Chim | 29⅜ | INCO | 14⅞ |
| Am Air | 12⅞ | Int Paper | 36⅜ |
| Am Brnd | 60 | ITT | 26⅞ |
| Am Bcast | 34 | Johns-Man | 23⅛ |
| Am Can | 35½ | Kaiser Al | 16⅞ |
| Am El P | 21½ | Kennecott | 19⅝ |
| Am Motor | 4¾ | Kraftco | 45 |
| Am Tel T | 60¼ | LTV | 6¾ |
| Ampex | 14⅜ | Lilton | 18⅛ |
| Asarco | 13⅝ | Lockheed | 19 |
| Ashland | 49⅞ | McD Doug | 31⅜ |
| Atl Rich | 54⅝ | McLean | 12¾ |
| Avco | 21 | Merck | 62½ |
| Avon | 51¼ | Mer Lyn | 15⅞ |
| Bell How | 15¼ | Minn MM | 59¼ |
| Bendix | 35⅜ | Mo Pac | 50¼ |
| Beth St | 19½ | Mobil | 67⅜ |
| Boeing | 67½ | Monsanto | 48½ |
| Boise Cas | 26⅜ | Motorola | 39½ |
| Borden | 26 | NCR Corp | 56½ |
| Borg-W | 27¼ | Natomas | 40½ |
| Bri My | 33 | Newmont | 21⅝ |
| Brunswk | 12½ | Nort Sim | 16¼ |
| Burl Ind | 17 | Owen Ill | 18⅜ |
| Burl Nor | 35⅝ | Pac Gas | 21⅞ |
| Burroughs | 70⅛ | Pan Am | 6½ |
| Caterpill | 55 | Pan El P | 37½ |
| Col Bcast | 50⅜ | Peop G | — |
| Celanese | 40¼ | Pepsico | 24⅝ |
| Chase M | 29⅛ | Phil El | 15¼ |
| Chessie | 25½ | Phil Morr | 67¼ |
| Chrysler | 8½ | Phil Pete | 29¾ |
| Cleve El | 17 | Pit Bowes | 24¼ |
| Coca-Cola | 42⅜ | Polaroid | 47⅜ |
| Col Palm | 16½ | Proc Gam | 85⅛ |
| Comsat | 37⅛ | Pub Sv EG | 20¾ |
| Con Frt | 21⅛ | RCA | 25 |
| Con Nat G | 36⅛ | Repub St | 22½ |
| Cont Data | 32⅛ | Revlon | 49¼ |
| Con Ed | 23¾ | Rockwell | 34¼ |
| Cont Oil | 26⅝ | Schlumberg | 87¼ |
| Crown Ck | 30⅛

BRAND NEW — AND BETTER THAN EVER...

Hi-way Supermarket

OPEN 9:00 to 9:00, 7 DAYS A WEEK
at COLWOOD CORNERS — 1860 ISLAND HWY.

PRICES EFFECTIVE DEC. 19, 20, 21, 22, 23

| | | | |
|---|---|---|---|
| CENTRE CUT PORK CHOPS lb. | 1.69 | YOUNG GRADE A TURKEY WHILE STOCKS LAST 16 lbs. or over, lb. | 1.09 |
| BONELESS GR. A BEEF ROUND STEAK ROAST lb. | 1.99 | BONELESS GR. A BEEF ROUND STEAK lb. | 1.99 |
| FULLY COOKED HAM Shank Portion, lb. | 1.29 | WHOLE OR SHANK SMOKED PICNIC lb. | 89¢ |
| DEVON BACON lb. | 1.19 | HAM STEAK lb. | 1.89 |
| FRESH LEAN GROUND BEEF lb. | 1.49 | END CUT PORK LOIN ROAST lb. | 1.29 |
| PARKAY MARGARINE 3 lbs. | 1.79 | HILLS BROS. COFFEE lb. | 2.69 |
| OLD DUTCH POTATO CHIPS 225 g. | 69¢ | REYNOLDS FOIL WRAP 18"x25' | 99¢ |
| HIGH LINER COOKED SHRIMP 8-oz. | 1.59 | McCAIN GREEN PEAS or MIXED VEGETABLES 2 lbs. | 77¢ |
| SNOCAP KERNEL CORN 2 lbs. | 77¢ | McCAIN DELUXE PIZZA 22-oz. | 1.79 |
| NIAGARA FROZEN ORANGE JUICE 12-oz. | 69¢ | SUNNY GOLD SULTANA RAISINS 2-lb. bag | 1.69 |
| PINE MOUNTAIN 3-HOUR FIRE LOGS ea. | 99¢ | EAST POINT TINY SHRIMP 4-oz. | 1.19 |
| WESTON STONED WHEAT THINS 20-oz. | 1.05 | TANG SALAD DRESSING 32-oz. | 1.19 |
| NABOB DELUXE TEA BAGS 125's box | 2.69 | NALLEY LUMBERJACK PANCAKE SYRUP 1 litre | 1.29 |
| DOVES LIQUID DETERGENT 32 oz. | 99¢ | BURNS CANNED HAM 1½ lb. tin | 3.29 |
| SILVERWOOD EGG NOG 1 litre | 69¢ | NALLEYS CHILI CON CARNE 15-oz. | 65¢ |
| TOP BREEN BURGER DINNER DOG FOOD 2 kg | 2.29 | NESTLE HOT CHOCOLATE 23-oz. | 1.99 |
| NO. 1 LARGE SIZE SWEET POTATOES and YAMS lb. | 37¢ | MIXED NUTS In Shell, lb. | 89¢ |
| CAN. NO. 1 CALIF. CELERY ea. | 29¢ | CHINESE MANDARIN ORANGES box | 4.59 |
| CALIFORNIA BRUSSELS SPROUTS lb. | 39¢ | CAN. NO. 1 U.S. GEM POTATOES 10 lbs. | 89¢ |


# No Panic Shown In Fishboat Rescue

The crew of a Japanese fishboat remained calm throughout their daring rescue in the stormy north Pacific Sunday night after an explosion tore through a boiler room and killed one man, a Canadian on the ship said Monday.

Doug Davenport, a fisheries technician at the Pacific Biological Station in Nanaimo, said the hour-long transfer of himself and the 29 Japanese in four-metre swells, 20-knot winds and darkness to a sister ship went smoothly.

"They showed absolutely no panic," Davenport said in an interview after the survivors arrived in Port Hardy.

"They are very professional seamen."

Davenport appeared shaken and would say little more.

The hulk of the abandoned 57-metre Hatsu Maru 55 continued to burn Monday about 30 kilometres off Kunghit Island, the southernmost island in the Queen Charlottes.

Authorities said no decision had been made on what to do with the ship.

The abandoned vessel was being watched by the Tomy Maru, a sister ship.

Davenport, on the ship since last Wednesday, was making scientific observations. He said he did not talk to any of the crew because most spoke no English and even the captain spoke little. He flew back to Nanaimo Monday.

Kelly Kurito, a spokesman for the Japanese Fishing Association, said the crew would remain here at least until today while a representative of Taiheiyo Fisheries of Namuro, Japan, owner of the ship, flew in from Japan to speak with them.

They stayed overnight in a local hotel and Kurito expected they would be flown to Vancouver and home to Japan within the next several days.

RCMP collected statements from the crew Monday and a police spokesman said the body of the dead crew member would likely be flown to Vancouver for an autopsy. Toshiro Kato, 41, of Namuro, Japan, died 12 hours after the explosion from burns to 65 per cent of his body.

The Hatsu Maru was one of four Japanese ships in the area longline fishing for black cod under licence from the Canadian government.

The crew arrived here aboard the Ryoso Maru 18 which was near the stricken ship when the explosion occured. It was escorted into port by the Canadian Coast Guard cutter Ready.

Davenport said the explosion occurred in the boiler room about 3:30 p.m. Sunday, injuring Kato, but watertight doors kept the flames from spreading.

Three hours later, a series of small explosions ripped through the vessel, igniting the superstructure and forcing the crew to retreat to the front of the ship as flames lept 50 kilometres in the air.

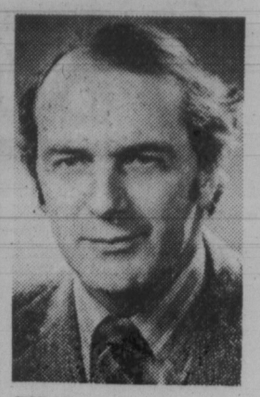

**FIRST** full-time executive-director of the B.C. Forest Foundation is Dr. Peter A.M. Anderson, former deputy director-general and chief scientist with the Ontario Science Centre in Toronto. Anderson, 43, will be in charge of development and operation of the $6- to $7-million B.C. Forest Centre planned for Greater Vancouver.


DENTURE PAIN?
Anbesol relieves denture pain fast. Cools, soothes and helps prevent infection.


## Wages Despite Lockout?

VANCOUVER (CP) — Locked-out printers at Pacific Press Ltd. say they should be receiving full wages and benefits, worth about $500,000 a month, under a contractual job guarantee won previously to offset technological change.

The International Typographical Union, local 226, said in a letter to the company Friday that it believes the guarantee of jobs until retirement is in force despite the seven-week strike-lockout.

The 300 printers are among about 500 Pacific Press employees locked out after 900 employees, members of the Vancouver Printing Pressmen's Union and the Vancouver-New Westminster Newspaper Guild, went on strike Nov. 1.


IF YOU REQUIRE A
TAX SHELTER
YOU SHOULD CONSIDER THE FOLLOWING POINTS —

- CASH FLOW AND RENT UP GUARANTEES
- PROPERTY MANAGEMENT
- CAPITAL GAIN POTENTIAL
- ADVANCE TAX RULING

FOR FURTHER INFORMATION CONTACT THE TAX SHELTER DIVISION OF
CONCORD, 388-5471



WE THOUGHT YOU SHOULD KNOW

CHRYSLER

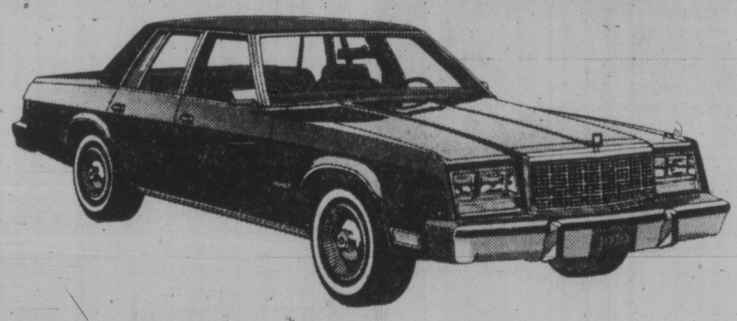

1979 Chrysler Newport

YOU GET:

- ★ V8 Motor
- ★ Automatic
- ★ Power Steering
- ★ Power Disc Brakes
- ★ Radial Whitewall Tires
- ★ Custom Radio
- ★ Deluxe Wheel Covers

ORDER NOW $7898
SALE PRICE
BANK FIANANCE AT GUARANTEED FIXED RATES.

12-12

ENSIGN
NEW AND USED CARS
YATES AT COOK
CHRYSLER PLYMOUTH
NEW AND USED TRUCKS
QUADRA at CALEDONIA
386-2411

## Sect Inquiry Urged

OTTAWA (CP) — The federal government should set up a commission of inquiry to try to put an end to five generations of hostility between opposing factions of the Doukhobor Sect in British Columbia, the Commons was told Monday.

B.C. Conservative Bob Brisco said increasing harassment of the orthodox Doukhobor community at the hands of the Sons of Freedom Doukhobors in the form of arson and threats of arson should be investigated.

Brisco, whose Kootenay constituency is home for many Doukhobors, said the continuing feud is costing taxpayers millions of dollars in damages, extra police work and prison services.

Five Sons of Freedom women were found guilty Friday in county court in Nelson on charges of arson and conspiracy to commit arson in the May 19 attempt to burn the home of their leader, Stefan Sorokin.

Justice Minister Marc Lalonde told Brisco he thought the matter was a provincial jurisdiction.

## b.c. briefs

### Harbor Funding Approved

NANAIMO (CP) — The federal government has formally approved the allocation of $12 million in funding for the Duke Point harbor development near here. Hugh Anderson (L—Comox-Alberni) said Monday. The government will provide a $7 million grant, with the balance in the form of an interest-free loan. Work on the development is expected to start next year.

### Wage Bid Denied

VANCOUVER (CP) — A North Vancouver seaman lost the first round Monday in his court battle which claims that wage deductions from a sailor's salary while at sea are illegal. Markol Makar applied to the Federal Court of Canada for an injunction to prevent his employer, Rivtow Straits, from taking further deductions from his wages until the dispute comes to trial. Justice Frank Collier denied the injunction application.

### Banks Organize

VANCOUVER (CP) — The Bank of Montreal and the Office and Technical Employees Union, Local 15, jointly announced Monday the signing of collective agreements in two British Columbia branches. The one-year agreements, covering employees at Agassiz and Ashcroft and a subagency at Clinton, include wage increases of six per cent.

### Sardis Man Killed

VANCOUVER (CP) — Rene Opocenski, 49, of Sardis, was killed Monday night when he drove his car onto the median to avoid hitting another vehicle going the wrong way on the Trans-Canada Highway.

## Grain Port Pushed

An alternative grain port, financed by Ottawa and the four western provinces, is needed on the west coast, Agriculture Minister Cyril Shelford said Monday.

Shelford said he will propose at a meeting of federal and provincial agriculture ministers in Winnipeg next month that a large amount of prairie grain traffic be directed to Prince Rupert rather than to Vancouver where there is a constant bottleneck.

He said Kitimat, 115 kilometres southeast of Prince Rupert, is also being considered as an alternate grain port.


# This year try

Murchie's SINCE 1894

**Delight someone with a gift of good taste.**
**See our selection of giftware.**

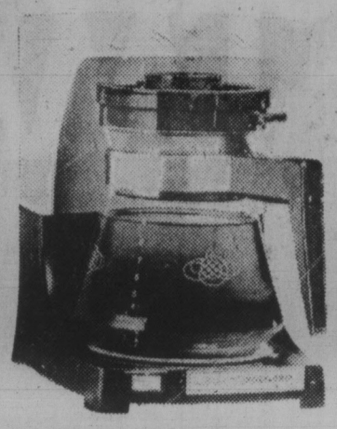

**A coffee maker for MOM**

**POLYDRIP**

- The only electric automatic coffeemaker that Murchie's recommends.
- Makes 80-100 cups per lb.
- Brews 4-9 cups in less than min. per cup.
- Automatically stays warm.
- Betty Crocker approved and kitchen tested.
- Full three year warranty.

**Include 1-lb. Murchie's Best Vacuum Tin Coffee. Retail Value to $4.25.**

Specially Xmas priced **$32.95**

Hammersley Spode "Christmas Tree" china and Rosina "Yuletide" bone china. Compare our prices FIRST.

**MURCHIE'S INTERNATIONAL FAMOUS GIFT PAKS**

Give a Gift of Good Taste From the tea gardens of the world.

From **$1.95**

ROYAL CANADIAN GIFT-PAK WITH QUEEN'S LETTER

From **$12.95**

(Mail order box available) 25¢

(Give it to a Queen on your list)

**TRY MURCHIE'S spices for your Christmas baking**
**(Also makes an ideal gift for gourmet cooks!)**

**Compare our prices on all teapots, cups and saucers and other gift items.**
**Don't miss Knott's & Murchie's team-up gift packs.**

**ENGLISH IMPORTED TEA CANNISTER**

Oriental Design with 30 1-2 cup No. 10 Blend Tea Bags.

1 Jar of Knott's Famous Boysenberry Jam

**$4.49**

6 oz. Boxed with History of Both Families on Box.

**A real winning gift for anyone.**

- 1 ENGLISH CANNISTER with 30 Tea Bags
- 1 BROWN BETTY TEAPOT
- 1 JAR KNOTT'S FAMOUS JAM

6 oz. **$8.95**

A gift Granny would be thrilled with.

**Stocking fillers from 49¢ up.**
**We have a gift giving idea for everyone on your list.**
**Shop and compare at Murchie's.**

**Richmond Square**
**Robson**
**Park Royal**
**Pacific Centre**
**Phone 681-2306**

**Think Tea**

Murchie's SINCE 1894

**623 FORT**
**VICTORIA**

12-20

# Housework Helps Beat Blues: Study

OTTAWA (CP) — Doing housework may be good for your health, a recent medical study shows.

In the study, conducted by Dr. Charles Freer of the University of Western Ontario in London, 26 randomly selected women were required to keep a four-week daily diary including everything from the weather and their relationships with others to minor illnesses and how they coped with problems.

The daily logs showed the women chose housework and shopping most often to help them feel better when they were alone, said Dr. Martin Bass who supervised the study. Other activities chosen less frequently were personal hygiene, reading a book, using alcohol and having a cup of coffee or tea.

However, 21 women used non-prescription drugs one or more times during the period between March and April with pain-relievers and cough and cold remedies heading the list, said Dr. Bass in a recent interview.

The use of psychotropic drugs, such as tranquillizers, was at the bottom of the list.

Dr. Bass said the study was an attempt to learn how persons manage self-care when they are alone. The women had been selected from among those visiting the university hospital.

# Canadian Firms Win Pipeline Job

OTTAWA (CP) — Two Canadian companies have been selected to provide the 1.5 million tons of pipe needed for construction of the Alaskan pipeline through the West, Deputy Prime Minister Allan MacEachen said today.

MacEachen, the minister in charge of the Northern Pipeline Agency, said he has authorized Foothills Pipe Lines (Yukon) Ltd. to open negotiations with Steel Co. of Canada in Hamilton and Interprovincial Steel Co. in Regina.

The final contract will be worth more than $1 billion.

Four United States companies also bid on the pipe contracts. Six overseas companies were permitted to enter bids, but only on a contingent basis if the pipeline could not be provided by the North American firms.

Foothills, the company which will build the sections of the pipeline through the Yukon, British Columbia, Alberta and Saskatchewan, recommended that Interprovincial (IPSCO) and the Hamilton firm, (STELCO) be accepted as primary suppliers of the pipe, MacEachen said.

"IPSCO and STELCO have quoted the lowest prices of the North American bidders and are the only ones at present technically capable of supplying the required line pipe," the minister said.

"They also have the potential to provide the maximum benefit to Canada."


YOU WON'T BELIEVE WHAT WE DID TO OUR LOUNGE... EXPERIENCE IT!
Colony MOTOR INN

for a very special gift
Bill Kent
is creating original designs in gold at
SKY JEWELS
Diamonds, Rubies, Sapphires, Emeralds, Pearls and Unusual Gems.
Gemologist and Goldsmith
A9 Nootka Court
634 Humboldt
12-15

GOLD'S FABRICS
Sensibly Priced, Quality Fashions for Apparel and Home
GIFT PERFECT
for people that sew . . .
Gift Certificate
Date Dec '78
No. 6917
To Susie Seamstress
Upon Presentation and Surrender of this Certificate the Bearer May Select
DOLLARS
In Merchandise
Sample
Presented by a Friend
GOLD'S FABRICS
Sensibly Priced, Quality Fashions for Apparel and Home
FASHION FABRICS FOR CREATIVE PEOPLE
By Fabric Consultant
Every home sewer on your gift list will love selecting what SHE wants! Give her a Gold's Fabric gift certificate!
Sale thru Saturday, Dec. 23, 1978
While quantities last
Decorator Cushions
Huge selection of colours & textures!
Gold's reg. low 4.99 - 12.99
25% off
Cushion Handled 8½" Scissors
A great stocking stuffer!
Gold's reg. low 7.99
6.97 each
Pinwale Corduroy
45" wide assorted lengths & colours. 100% cotton.
Gold's Value
2.88 yard
Coordinated Wool Blends
Fine Italian acrylic, polyester, wool & nylon. 54" wide.
Gold's reg. low 7.99
5.88 yard
Pleated Crepe
100% polyester 43" wide, perfect for holiday wear.
Golds reg low 14.99
7.50 yard
Printed Interlock
Beautiful prints for holiday dressing! 45" 100% polyester.
Gold's reg. low 3.99 - 4.99
2.44 yard
Calico Prints
Perfect for holiday dressing, gift making & quilting! 45" polyester & cotton.
Gold's reg. low 2.99
2.44 yard
Christmas Cut Outs
Adorable holiday toys & decorations. Just cut out, sew & stuff.
Super gift idea!
97¢ panel
GOLD'S FABRICS
VISA
master charge
OPEN MON.-FRI. 9:30-9:00
SATURDAY 9:30-6:00
1585 Hillside Ave.

WE WISH YOU A MERRY THRIFTMAS

YOU DON'T HAVE TO SPEND A FORTUNE TO GIVE A PRICELESS GIFT. KODAK PRESENTS 3 HIGHLY VALUED GIFTS FOR ALL THE HIGHLY VALUED PEOPLE ON YOUR SHOPPING LIST. KODAK CAMERAS FOR CHRISTMAS '78. A TREASURE TO RECEIVE. A SNAP TO GIVE.

THE KODAK EKTRA 1 CAMERA It's new. It's one of Kodak's new generation of convenient pocket Can-Do cameras. Complete outfit $31

THE KODAK INSTAMATIC X-15F CAMERA It's easy. Just point and shoot for super color prints. Picture-taking fun for all ages. Complete outfit $25.50

THE HANDLE INSTANT CAMERA
It's color by Kodak. Simply press the button for bright, beautiful pictures in an instant. $42

Suggested list prices. Actual selling price is determined by the dealer. All Kodak cameras carry a three year warranty. Note: Kodak instant print film can be used only in Kodak instant cameras. Prices subject to change without notice.

KODAK GIFTS SAY Open me first!
Kodak

Kodak products are available at . . .

bill's photo supply
1672 Douglas St., 383-7443

Island Color Labs
615 Fort St., 384-2242

city photo centre ltd.
1227 Government St., 385-5633

Island Color Labs
1551 Cedar Hill X Road, (Cedar Hill Mall) 477-8821

Jus-Rite PHOTOS
716 Yates Street, Victoria 384-8041
Sidney 656-6613

Island Color Labs
1006 Broad St., 386-6378

Shoppers Drug Mart
1302 Douglas Street, 384-0544

Island Color Labs
425 Simcoe (James Bay Square) 384-6200

Jus-Rite PHOTOS
Town & Country 383-4621
Hillside Centre 595-8111

Island Color Labs
1528 Fort St., (Stadacona Centre) 595-0058

bill's photo supply
800 Goldstream Ave. 478-2712

Victoria Photo Supply,
1015 Douglas St., 385-3458

Island Color Labs
910 Government St., (Harbour Square) 386-9523

Kmart
University Heights Shopping Centre 477-6902

Hilton Photo Supplies Ltd.
Trans-Canada Hwy., Chemainus 246-4741

Island Color Labs
6644 Sooke Road (Evergreen Shopping Centre) 642-4831

bill's photo supply
2047 Oak Bay Ave. 592-3122

Coast to Coast Newspaper Advertising Sells the Most

# Time Provinces Joined Economic Battle: PM

Times News Services

TORONTO — Prime Minister Trudeau said Monday the federal government has done what it can to fight inflation, unemployment and slow economic growth, and that the provinces now must do their part.

"Who controls prices, who controls wages, who controls profits in this country?," Trudeau rhetorically asked 2,000 Toronto Liberals at a $150-a-plate fund-raising dinner. "Basically, the provinces."

He said the provinces control about 85 per cent of the economy, while taxing power, shared about 50-50 between the provinces and Ottawa, was difficult for the federal government to use as a lever because tax changes must be negotiated with the provinces.

Trudeau said Canada was made strong through regional sacrifices — Maritimers buying Ontario-made cars rather than cheaper American ones, Ontario buying Alberta's oil for many years when Venezuelan oil was cheaper, all Canadians buying Quebec-made clothing rather than cheaper imports.

TRUDEAU . . staying on as prime minister because he likes the job

Such sacrifices were made "because until now we believed in this country." But "now, all these values and all these realities are being tested."

The prime minister brought 11 federal cabinet ministers with him to the dinner, which organizers said was sold out and would gross at least $300,000, making it the biggest fund raising dinner in Canadian political history.

Trudeau described Canada's recent economic history, referring to "the golden decade" of the fifties, the "fat sixties" and the "puzzling seventies." He said economic power is shifting west, from Montreal to Toronto and from the industrial centre to the prairie provinces.

Trudeau also stressed that he plans to remain as leader of the Liberal party and that the idea of resigning is unacceptable because "I like my job."

In urging those attending the dinner to join the fight for national unity and not sit on the sidelines, Trudeau said Quebec Premier Rene Levesque is not the most dangerous threat to the unity of the country because he can be challenged on his position.

Canadians who believe Quebec's departure from Canada is inevitable or impossible are a greater threat to the country's unity because their positions cannot be challenged, he said.

The prime minister also criticized opposition parties for not revealing their positions on national unity. Opposition parties accuse the government of using national unity as a ploy to avoid issues, such as the economy or unemployment, he said.

Trudeau was critical of Opposition Leader Joe Clark and Premier Richard Hatfield of New Brunswick, who both said they would negotiate with the Quebec government if the referendum for sovereignty association were passed.

## Indian Dig-In Won't End At John A.

OTTAWA (CP) — An Indian group now wants to dig up an entire non-Indian cemetery, instead of just the remains of Sir John A. Macdonald, to protest against the desecration of Indian burial grounds by archaeologists.

"We'll go to Kingston to symbolically dig up Macdonald," Alex Akiwenzie, leader of a loosely-knit organization called Nations of Warriors, said Monday.

"But while we're doing that, others will be quietly digging up a pioneer cemetery in Ontario."

The group will then pitch a large white tent and display the remains in their "Indian museum," he said.

"We want them to understand they are playing with our spirits when they dig up our burial grounds," he said. "We want them to leave us alone."

Non-Indian cemeteries are protected by provincial legislation making it an offence to dig up remains without permission and supervision by a local coroner.

Indian burial grounds are not protected by similar legislation.

# Simpsons Refuses To Sell Class B's

MONTREAL (CP) — The Hudson's Bay Co. learned Monday it will not get as much as it anticipated from its $388-million offer for the 106-year-old Simpsons Ltd. department store chain.

At a joint hearing of the Ontario and Quebec Securities Commissions in the Montreal courthouse Monday, Simpsons vice-president, director and counsel James Tory startled the meeting with a brief announcement that the merger proposal with Simpsons-Sears had fallen through because of a "misunderstanding" between his firm and Sears Roebuck and Co. of Chicago.

Although Tory's statement left The Bay as sole bidder, Simpson's was later forced to retract one of the conditions of its takeover offer.

The Bay was requesting that its takeover include the $220 million worth of Simpsons-Sears Class B shares held by Simpsons. Simpsons wants to disperse these shares among its own shareholders.

Arguing that such a dispersal would substantially reduce the value of Simpsons as an acquisition, The Bay had asked that the two classes of shares be traded as one unit on the stock exchanges. But after a two-hour hearing of the securities commissions, The Bay finally agreed to withdraw this request.

This means that the $388 million The Bay is offering to take over Simpsons buys a company whose shares are somewhat deflated in value.

The Bay's offer was extended Monday to Dec. 27 from Dec. 22.

## Drug Files Open

OTTAWA (CP) — People who suspect their names may appear in secret federal health department files on alleged illegal drug users or dealers now can look at their dossiers.

On the advice of Health Minister Monique Begin, the federal cabinet has revoked an order in council that exempted drug investigation user and dealers files from private inspection under the 1978 Canadian Human Rights Act.

The Act came into effect March 1 and applies to 27 government departments and 62 federal agencies, including the RCMP.


AL and MARTYN IN OUR NEWLY RENOVATED LOUNGE
Colony MOTOR INN

Island Saw Co.
- Quality Disston & Sandvik Handsaws
- Measuring Tapes Std. and Metric
- Carpenter Aprons
- Wood Drill Bit Sets
- Carbide Router Sets
- Plumb and Estwind Hammers
- Chain Saw Filing Kits
- Carbide Tipped Blades
- Dado Sets
- Bandsaw Blades

FREE HAND-SAW GUARD TIL CHRISTMAS
QUALITY CHRISTMAS GIFTS FOR DAD
ISLAND MACHINERY LTD. 617 Chatham St. 385-5500
ROCKWELL/BEAVER
15% OFF ALL ROCKWELL IND. PORTABLE TOOLS IN STOCK
#3400A WOOD LATHE Reg. 251.25.SALE 226.12
#34050A 10" TABLE SAW Reg. 373.50 SALE 336.15
#34-040 MOTORIZED MITRE BOX Reg. 295.00. SALE 265.50
Offer Expires Dec. 23/78 or While Present Stocks Last 12-20

MAY I HELP YOU?
- Sell your home.
- Find a home.

Jack Petrie, 598-3321
JACK MEARS OAK BAY REALTY LTD.

ANNOUNCEMENT

BRIAN SPARK
A.R.I.C.S. R.I.(B.C.)
Mr. Philip D. P. Holmes, F.R.I., President of Pemberton Holmes Ltd., takes great pleasure in congratulating Mr. Brian Spark (Commercial Department), on his outstanding performance in achieving the company's top sales award consecutively for the months of October and November.
Pemberton Holmes 1000 Government St. 384-8124

Montreal Trust
WE'VE MOVED!
MONTREAL TRUST COMPANY VICTORIA BRANCH
is now located at
747 FORT STREET, VICTORIA, B.C.
V8W 3G1
386-2111
Please call in — we'll be happy to show you around.
OUR REAL ESTATE OFFICE IS REMAINING AT 1086 FORT STREET, VICTORIA, B.C.

OAK BAY LANSDOWNE
A comfortable, no-step home set on a well-landscaped easy-care lot. There are 3 bedrooms, 1½ bathrooms, family room and good-sized kitchen with eating area. A terrific view of the Olympic Mountains from the living room and dining room and also master bedroom. This attractive home is well priced at $84,500.
To view please call
592-7405 JOYCE STYLES 598-3321
JACK MEARS OAK BAY REALTY
12-20

EMPRESS
NEW CAR FOR CHRISTMAS?
Not out of the Question . . . still plenty of time . . . and no payments 'til March '79! (O.A.C.) Yes, there's still plenty of time for you to choose and take delivery of a new car for Christmas.
TAKE A LOOK AT THIS FOR SELECTION!
8 Acadians | 11 Firebirds | 14 Pontiacs
15 Centurys | 16 Vans | 4 Sunbirds
12 Lemans | 13 Skylarks | 9 Regals
42 Pickups | 8 Phoenix | 8 Grand Prix
5 Skyhawks | 5 Le Sabres | 2 Electras
NO PAYMENTS UNTIL MARCH 1979!
(on approved credit) D.L. 01227A
A lot of good names. All in one place.
EMPRESS PONTIAC • BUICK • GMC LTD. 2867 DOUGLAS STREET (AT TOPAZ) PHONE 382-7121

Peoples Choice

Paired off beautifully.
Peoples Jewellers presents classic diamond ring sets, that reflect the essence of a meaningful relationship.
Choose from sparkling unique styles in single or multi-diamond combinations.
A. 14K yellow and white gold Lady's engagement ring with 1 centre diamond and 2 sparkling diamonds from 400.00 to 1,325.00
14K yellow gold matching wedding band with three gleaming diamonds. 200.00
B. 14K yellow gold and white Lady's engagement ring with a centre diamond and 2 sparkling diamonds from 400.00
14K yellow gold matching wedding band with 3 gleaming diamonds. 185.00
C. 14K yellow and white gold Lady's engagement ring with a dazzling diamond. From 400.00
14K yellow gold matching wedding band with a glistening diamond. 150.00
D. 14K yellow and white gold Lady's engagement ring styled with a feature diamond and 2 smaller sparkling diamonds. From 400.00
14K yellow gold matching wedding band with 2 glistening diamonds. 150.00
E. 14K yellow and white gold Lady's engagement ring with 1 large sparkling diamond. From 400.00
14K yellow gold matching wedding band with 1 gleaming diamond. 150.00
Peoples Jewellers has carefully selected these products to exemplify quality and value.
PEOPLES JEWELLERS
The Diamond People
HILLSIDE SHOPPING CENTRE 10-19x MAYFAIR SHOPPING CENTRE

Snyder

# A 40-Year Marriage Ends for Patty's Parents

SAN FRANCISCO — **Patricia Hearst's** parents have separated after 40 years of marriage because of the pressures brought on by their daughter's kidnapping, trial and jailing, a source close to the family said Monday. **Randolph Hearst**, president of the San Francisco *Examiner*, and his wife **Catherine** began living apart last summer, said the source, who asked not to be identified.

RADNOR, Pa. — **Tom Snyder** may be keeping NBC executives up late at night over a report in *TV Guide* magazine. The magazine reported Monday that the star of NBC's *Tomorrow* show is being sought by ABC, possibly to be paired with **Barbara Walters** for a late-evening news-and-talk show.

LOS ANGELES — **Jon Voight** and **Jane Fonda** are the favorites of the Los Angeles Film Critics Association. They were named Monday night as best actor and actress of the year, and their movie *Coming Home* took honors as the best film of 1978. **Ingrid Bergman** and **Ellen Burstyn** were runners-up for best actress honors and **Robert Morley** was named best supporting actor for his performance in *Who Is Killing the Great Chefs of Europe*. Best supporting actress honors went jointly to **Maureen Stapleton** for *Interiors* and **Mona Washbourne** for *Stevie*.

WINONA, Ont. — An Anglican priest said he refused to read a benediction at the opening of the new post office in this community 10 kilometres east of Hamilton because he is dissatisfied with federal government spending policies. Rev. **Alan Whitton**, 43, of St. John's Anglican Church, said he turned down a request from Canada Post officials to write and read the prayer for the opening last week. "There is no way I intended to offend the local post office staff, but I don't see how the government can justify spending $131,527 for a 1,200-square-foot building, which is the size of an average house," he said.

**ENGAGEMENT WAS ANNOUNCED** Monday of Joseph Kennedy II, son of the assassinated Robert Kennedy and Sheila Brewster Rauch, of Villanova, Pa. No date was given for the wedding.

## people

## Entertainment Guide

**THE BUTCHART GARDENS — OPEN EVERY DAY OF THE YEAR** — Admission gates now open 9 a.m. to 4 p.m.
**THE BUTCHART GARDENS RESTAURANT — OPEN YEAR AROUND** — Serving light lunches and scrumptious **High Teas** besides a crackling hearth in the relaxed atmosphere of the historic Butchart residence. We invite you to make reservations at 652-2422. Now open 10 a.m. to 4 p.m.
**COFFEE BAR SERVICE** — Always available.
**SEE HOW OUR SEEDS ARE PACKAGED** — Hand packaging of seeds in the Gift Shop is fascinatig to watch — your questions are invited.
**35 ACRES OF GARDENS — An invigorating stroll through these majestically beautiful gardens, a spot of tea by our crackling hearth and seed packaging on display combine for a fine winter outing.**

**STRATHCONA HOTEL** — British Columbia's largest night-life centre, 919 Douglas St., 383-7137. Featuring "THE OLD FORGE" Nightclub with live music of "THE BROTHERS FORBES AND FRIENDS." 3 Discotheques — "THE STING," "THE CUCKOO'S NEST" and "IVY'S" and a unique lounge called "BIG BAD JOHN'S" featuring Hillbilly atmosphere. Luncheon served daily in "THE STING" and lunch and dinner served in the "CUCKOO'S NEST."

**FORTY THIEVES DISCOTHEQUE — CENTURY INN** . . . welcome to the Forty Thieves Discotheque — officially rated Vancouver Island's No. 1 Disco. Victoria's only total dance experience in an uptown Cabaret Atmosphere. The only Disco with 3 different rooms and free attendant parking. 8:30 p.m.-2:00 a.m. daily. AND FOR A DIFFERENT TASTE EXERIENCE, sizzle your tastebuds in our Oasis Dining Lounge, open daily for Breakfast, Lunch and Dinner. It's all happening at the Century Inn, 603 Pandora Avenue at Government Street on Centennial Square.

**STEWARTS** — presents dining with Louise Rose, lunch with George Essihos in Market Sq., 388-7021.


DINE WITH US ON NEW YEAR'S DAY
in a holiday atmosphere
DINING WITH A DIFFERENCE
Gay Nineties Spare Rib House
TREAT THE FAMILY and FRIENDS . . .
SING-ALONG MUSIC EVERY NIGHT
CALL NOW FOR RESERVATIONS 385-5380
CHERRY BANK HOTEL
12-28

THE ROCKY HORROR PICTURE SHOW
FINAL PERFORMANCES TONIGHT AT 7:00 & 9:00 P.M.
MATURE — A Musical Comic Satire; Some Suggestive Scenes & Coarse Language (B.C. Director)
towne cinema 808 DOUGLAS 382-5922 IN NOOTKA COURT

OUR CHRISTMAS ATTRACTION OPENS TOMORROW
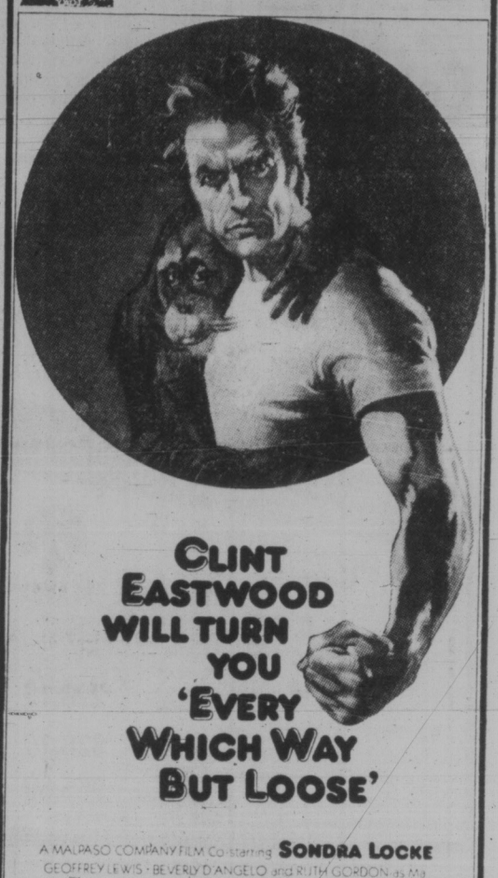
CLINT EASTWOOD WILL TURN YOU 'EVERY WHICH WAY BUT LOOSE'
A MALPASO COMPANY FILM Co-starring SONDRA LOCKE
GEOFFREY LEWIS · BEVERLY D'ANGELO and RUTH GORDON as Ma
Written by JEREMY JOE KRONSBERG · Produced by ROBERT DALEY
Directed by JAMES FARGO · Color by DELUXE® · Distributed by WARNER BROS.
MATURE — A WARNER COMMUNICATIONS COMPANY
Soundtrack album and tapes available from Elektra Records AT TYLER'S RECORDS 1116 BLANSHARD ST.
WARNING: Frequent Coarse Language and Occasional Nudity (B.C. Director)
STARTING TOMORROW! AT 12:00, 2:00, 4:00, 7:00 and 9:00 P.M.
MATINEES EVERY DAY

Choose one of our 16 Exotic Hamburgers
CANUCK BURGER — One-third pound choice ground beef, broiled over charcoal, served on toasted French Sour Dough roll with crisp lettuce, choice Canadian bacon, topped with Bernaise sauce and crunchy onion ring.
THE MEATMARKET
A STEAKHOUSE 384-5355
535 Lower Yates
11-28

Stars Quit In Pay Dispute

NEW YORK — **Farrah Fawcett-Majors**, **John Wayne** and **Jimmy Stewart** walked off the job today. So did **Angie Dickinson**, **Candice Bergen**, **Henry Fonda** and **Ricardo Montalban**.
The stars were among 70,000 actors and announcers belonging to two unions that struck producers of most of U.S. television and radio commercials at 12:01 this morning.
Regular radio and television programming is unaffected.
The strike is the first since 1953, when union members walked off the job for about three months.
"The other side has gone home and we're about to," **Ed Flynn**, a spokesman for both unions, said Monday night.
John McGuinn, a management negotiator representing 157 advertising agencies and 350 corporate advertisers, said the companies "will continue to produce with any talent we can get."

CANADIAN ODEON THEATRES — BUY THEATRE TICKETS FOR CHRISTMAS
Midnight Express — ©1978 Columbia Pictures Industries, Inc. — RESTRICTED — Columbia Pictures
haida 808 YATES STREET 382-4278 — WARNING: Violence and Coarse Language (B.C. Dir.) — NIGHTLY 6:40, 9:10
Rosie Dixon, -Night Nurse — Frequent Nudity and Sex Scenes (B.C. Dir.) — NIGHTLY 6:30, 9:40
THE AMSTERDAM KILL — WARNING: Some Violence (B.C. Dir.) — RESTRICTED
odeon 1 780 YATES STREET 383-0513 — ENDS THURSDAY! — NIGHTLY 8:09
Foul Play — Goldie Hawn Chevy Chase — NIGHTLY at 9:00 P.M. — MATURE
Up in Smoke — Satire on Drugs; Coarse Language Throughout (B.C. Dir.)
odeon 2 780 YATES STREET 383-0513 — ENDS THURSDAY! — NIGHTLY at 7:30 P.M.
HEAVEN CAN WAIT — WARREN BEATTY · JULIE CHRISTIE · JAMES MASON · CHARLES GRODIN and JACK WARDEN as MAX — ENDS THURSDAY!
COUNTING HOUSE 1 BROAD AT BROUGHTON 383-3434 — NIGHTLY 7:00, 9:10 — MATURE
NATIONAL LAMPOON'S ANIMAL HOUSE — It was the Deltas against the rules... the rules lost! — MATURE — WARNING: Nudity, Suggestive Scenes, Coarse Language Throughout (B.C. Dir.) — ENDS THURSDAY — NIGHTLY 7:00, 9:15
COUNTING HOUSE 2 BROAD AT BROUGHTON 383-3434

ESQUIMALT SPORTS CENTRE
1151 ESQUIMALT
HOLIDAY SKATING DAILY
Dec. 17 to 22
1:30 to 3:30 P.M.
EVERYONE WELCOMED
Skate rentals and sharpening available
Good Music

COMA — Corvette Summer — MATURE — Occasional suggestive scenes (B.C. Dir.)
1 COMPLETE SHOW NITELY
COMA—7 SUMMER—9
QUADRA
QUADRA AT HILLSIDE 382-3370

OPEN THIS WEEK
Reserve Now
BASTION THEATRE COMPANY presents
The Incredible Murder of Cardinal Tosca
A new Sherlock Holmes adventure by Alden Nowlan & Walter Learning
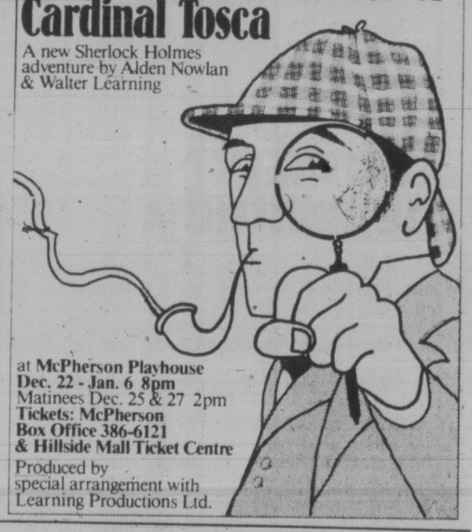
at McPherson Playhouse
Dec. 22 - Jan. 6 8pm
Matinees Dec. 25 & 27 2pm
Tickets: McPherson Box Office 386-6121 & Hillside Mall Ticket Centre
Produced by special arrangement with Learning Productions Ltd.

See us for that Special Children's Party, Magic Show included.
LIBERTO'S FAMILY RESTAURANT
Hillside and Quadra 386-8511
12-23

THE Arena
WEDNESDAY
FUN HOCKEY
9:45 to 10:45 a.m.
PUBLIC SKATING
2:30-4:00 p.m.
12-20

FAMOUS PLAYERS theatres
FOR CHRISTMAS.... GIVE THE GIFT OF MOVIES!
FAMOUS PLAYERS THEATRES GIFT CERTIFICATES AVAILABLE IN $5.00 & $10.00 BOOKS
GOOD AT ALL FAMOUS PLAYERS THEATRES ACROSS CANADA.

It takes someone very special to help you forget someone very special.
Nightly at 7:00 and 9:00 p.m.
WARNING: Occasional nudity (B.C. Director)
MATURE
Oliver's Story
OAK BAY 2184 OAK BAY AVE. 598-2213

Superman
MARLON BRANDO
From Warner Bros. A Warner Communications Company
Children $1.50
Tues. Mats at 1:45 and 4:10
Wed. Matinee 2:00 only
Evenings at 6:40, 9:15
CORONET 836 YATES ST 383-6411
GENERAL

KING CRAB NIGHT
EVERY WEDNESDAY

COMPLETE CRAB DINNER
$7.25 (REG. MENU PRICE 9.95) FROM 6PM. WEDNESDAY
Served with house salad, garlic bread, rice pilaf and hot drawn butter!
IVANHOES
1314 Government 383-0913
12-5

LONGHORN STEAKHOUSE has a good idea for Christmas
GIFT CERTIFICATES!

Bring This Ad With You . . . Get $1 Off Any Gift Certificate You Buy Worth $5 or More!
(Offer expires Dec. 24th, 1979) Limit One Coupon Per Gift Certificate
The management and staff of the Longhorn Steakhouse would like to take this opportunity to wish all our friends and customers a Very Merry Christmas.
4066 SHELBOURNE 477-8022

THE MYSTERY-COMEDY THAT TASTES AS GOOD AS IT LOOKS
Nightly at 7:00 and 9:00 p.m.
Sunday Matinees at 3:10 and 5:05
ROYAL 805 BROUGHTON 383-9711
MATURE
ENDS THURSDAY
WHO IS KILLING THE GREAT CHEFS OF EUROPE? A Delicious Mystery

RESTRICTED — WARNING: Nudity and sex (B.C. Director)
ENDS THURSDAY!
Nightly 7:00 and 9:00 p.m.
CAPITOL 805 YATES ST 384-6811
IN PRAISE OF OLDER WOMEN
"THIS STORY IS DEDICATED TO OLDER WOMEN AND ADDRESSED TO YOUNG MEN AND THE CONNECTION BETWEEN THE TWO IS MY PROPOSITION."

**TALKING BOOK:** Up to six hours of reading is available in a single pocket-size tape being operated by Jay Madsen (left), a blind user of new Canadian National Institute for the Blind talking book equipment. A $2 million campaign to make improved talking books available to 32,000 blind Canadians is within $200,000 of its objective thanks to public and private donations. System is now in service in B.C., Alberta, Manitoba and Ontario. Instructing in use of the system is volunteer Joy McCaskill.

# Smoke Detector Risk Doubted

There is no danger in the normal handling of ionization-type smoke detectors, a spokesman for the health ministry's radiation protection branch said Monday.

Surrey municipal council sent a letter to the consumer and corporate affairs ministry asking the provincial government to make it mandatory that fire departments dispose of all ionization-type smoke detectors, and eventually to impose a ban on all smoke detectors of this type.

Surrey Fire Chief Al Cleaver told council such detectors can be dangerous if not disposed of properly.

But a spokesman for the consumer and corporate affairs ministry said disposal of smoke detectors does not come under the protection of his ministry.

The radiation protection branch spokesman said the only danger involved with the smoke detectors would be if somebody tried to dismantle them.

"There are three layers you have to go through to get to the very small radio-active source in it, and you practically have to break everything apart on the last phase to get right in to the radio-active source."

He said people undergoing radio-active diagnosis or treatment safely drink 15 to 20 times more radio-active material daily than is contained in the smoke detectors.

Meanwhile, a spokesman for the fire marshal's office said plans to install smoke-detectors in nursing homes throughout the province are progressing well.

The provincial government has set aside $500,000 in lottery funds for the project.

**COLD SORES?**
Anbesol. Cools, soothes, helps prevent infection and promotes rapid healing.


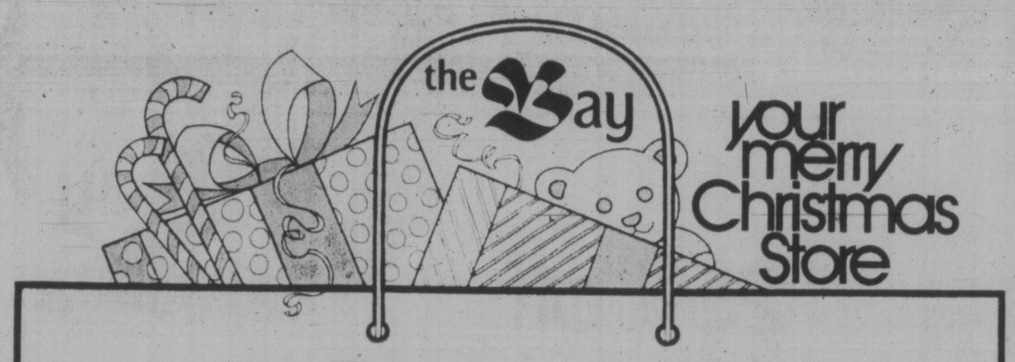


**We're dreaming of a green Christmas, with bright Christmas plants and accessories from our Greenhouse**

**Christmas cactus**
A great traditional gift, colourful blooming Christmas cactus. Perfect for your friends not blessed with a green thumb. 4" pot size.
Sale **1.69**

**Potta poinsettias**
The traditional Christmas plant that blooms so brightly. Give them for home or office, they're so lovely! 5" pots.
Sale **2.99**

**Areca palms**
A tropical plant requiring indirect light. Spray daily. They come in 10 inch pots and are 3 to 5 feet in height.
Sale **17.99**

**Acrylic plant hanger**
Choose from many colours of rope hangers, each with a silky texture. A terrific stocking stuffer.
Sale **2.99**

**Chatham cylinder pots**
Twelve inch plastic pots in white, brown, black, tangerine. Not all colours available in all stores.
Sale **6.99**

**Planted terrariums**
We have a large group, all easy to care for. A great gift for your office-dwelling friends.
Sale **9.99** to **$20**

*Garden Shop, 2nd Parkade Level*

Prices in effect till Saturday, or while quantities last. No deliveries on plants.

Show it Show it Show it! Bay People show it.
the Bay ACCOUNT CARD

*shop tonight 'til 9 p.m.*

Hudson's Bay Company

**STEELY DAN**
*"Greatest Hits"*
(2 LP set)
GRT
RECORD **6.49** TAPE **6.69**

**SYLVESTER**
"Step II"
RECORD **4.49** TAPE **4.99**

**SOUNDTRACK**
"Lord of the Rings"
(2 LP set)
RECORD **7.99** TAPE **8.99**

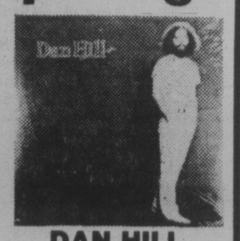

**DAN HILL**
"Frozen in the Night"
RECORD **3.79** TAPE **4.69**

**PRISM**
"See Forever Eyes
RECORD **3.79** TAPE **4.69**

| GRT GRT GRT GRT | RECORD | TAPE |
|---|---|---|
| STEPHEN BISHOP "Careless" | 3.99 | 4.99 |
| STEPHEN BISHOP "Bish" | 3.79 | 4.69 |
| JIMMY BUFFETT "You Had to Be There" (2 LP set) | 6.49 | 6.99 |
| JIMMY BUFFETT "Son of A Son of a Sailor" | 3.79 | 4.69 |
| JIMMY BUFFETT "Changes in Latitudes" | 3.99 | 4.99 |
| JIMMY BUFFETT "Havana Daydreamin'" | 3.99 | 4.99 |
| CROSBY/NASH "Best Of" | 3.99 | 4.99 |
| FM "Black Noise" | 3.79 | 4.99 |
| LEVON HELM "Levon Helm" | 3.99 | 4.99 |
| DAN HILL "Dan Hill" | 3.99 | 4.99 |
| DAN HILL "Hold On" | 3.99 | 4.99 |
| DAN HILL "Longer Fuse" | 3.79 | 4.99 |
| GREG KIHN "Next of Kihn" | 3.99 | 4.99 |
| JOHN KLEMMER "Arabesque" | 3.79 | 4.99 |
| JOHN KLEMMER "Cry" | 3.79 | 4.99 |
| MOE KOFFMAN "Things Are Looking Up" | 3.99 | 4.99 |
| ALAN PARSONS "Tales of Mystery" | 3.79 | 4.99 |
| TOM PETTY and the HEARTBREAKERS | 3.79 | 4.69 |
| TOM PETTY "You're Gonna Get It" | 3.79 | 4.69 |
| PRISM "Prism" | 3.79 | 4.69 |
| GERRY RAFFERTY "Can I Have My Money Back" | 3.99 | 4.99 |
| GENYA RAVAN "Urban Desire" | 3.79 | 4.99 |
| RENAISSANCE "Song For All Seasons" | 4.49 | 4.99 |
| FAGAN/BECKER/DIAZ "You Gotta Walk" | 3.99 | 4.99 |
| STEELY DAN "Can't Buy A Thrill" | 3.79 | 4.69 |
| STEELY DAN "AJA" | 3.79 | 4.69 |
| AL STEWART "Year of the Cat" | 3.79 | 4.69 |
| JOE WALSH "Best of" | 3.99 | 4.99 |
| WHA-KOO "Berkshire" | 3.99 | 4.99 |

**SESAME STREET FEVER 4.39**

**BILLY JOEL**
"52nd Street"
RECORD **4.49** TAPE **4.99**

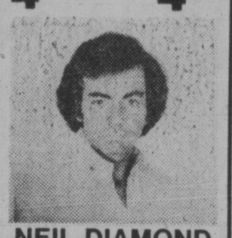

**NEIL DIAMOND**
"You Don't Bring Me Flowers"
RECORD **4.49** TAPE **4.99**

**AEROSMITH**
"Bootleg" (2 LP set)
RECORD **7.99** TAPE **8.99**

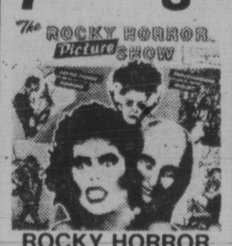


**ROCKY HORROR PICTURE SHOW**
RECORD **3.99** TAPE **4.99**
12-19

**BARBRA STREISAND**
**"Greatest Hits Vol. 2"**
RECORD **4.49** TAPE **4.69**

| CBS CBS CBS CBS | RECORD | TAPE |
|---|---|---|
| BOSTON "Boston" | 3.99 | 4.99 |
| BOSTON "Don't Look Back" | 4.49 | 4.99 |
| LIONA BOYD "First Lady of Guitar" | 4.99 | 5.99 |
| BLUE OYSTER CULT "Some Enchanted Evening" | 4.49 | 4.99 |
| PETER BROWN "Do You Wanna Get Funky" | 3.99 | 4.99 |
| CALIFORNIA JAM 2 (2LP set) | 7.99 | 8.99 |
| CHICAGO "Hot Streets" | 4.49 | 4.99 |
| A CHORUS LINE | 4.49 | 4.99 |
| BURTON CUMMINGS "My Own Way to Rock" | 3.99 | 4.99 |
| BURTON CUMMINGS "Dream of a Child" | 3.99 | 4.99 |
| CHARLIE DANIELS "TE John, Grease and Wolf Man" | 3.89 | 4.99 |
| CHARLIE DANIELS "Volunteer Jam" (2 LP set) | 6.99 | 7.99 |
| LES DUDEK "Ghost Town Parade" | 3.99 | 7.99 |
| BOB DYLAN "Street Legal" | 4.49 | 4.99 |
| WALTER EGAN "Not Shy" | 3.99 | 4.99 |
| FOGELBERG/WEISBERG "Twin Sons of Different Mothers" | 3.99 | 4.99 |
| FOXY "Get Off" | 3.99 | 4.99 |
| ERIC GALE "Multiplication" | 3.99 | 4.99 |
| DAVID GILMOUR "David Gilmour" | 3.99 | 4.99 |
| HEART "Dog and Butterfly" | 4.49 | 4.69 |
| DALE JACOBS "Cobra" | 3.99 | 4.99 |
| BILLY JOEL "The Stranger" | 3.99 | 4.69 |
| KC and SUNSHINE BAND "Why do Ya" | 3.99 | 4.99 |
| KANSAS "Leftoverture" | 3.99 | 4.99 |
| KANSAS "Two for the Show" (2 LP set) | 7.99 | 8.99 |
| AMANDA LEAR "Sweet Revenge" | 3.99 | 4.99 |
| KENNY LOGGINS "Night Watch" | 3.99 | 4.99 |
| DAVE MASON "Mariposa de Oro" | 3.99 | 4.99 |
| MURRAY McLAUGHLAN "Greatest Hits" | 3.99 | 4.99 |
| MEAT LOAF "Bat Out of Hell" | 3.99 | 4.99 |
| EDDIE MONEY "Eddie Money" | 3.99 | 4.99 |
| BOZ SCAGGS "Down Two Then Left" | 4.49 | 4.99 |
| PHOEBE SNOW "Against the Grain" | 3.99 | 4.99 |
| BRUCE SPRINGSTEEN "Darkness on the Edge of Town" | 3.99 | 4.99 |
| STEPHEN STILLS "Thoroughfare Gap" | 3.99 | 4.99 |
| "WAR OF THE WORLDS" (2 LP set) | 7.99 | 6.99 |
| WEATHER REPORT "Mr. Gone" | 4.49 | 4.99 |
| RICHARD WRIGHT "Wet Dream" | 3.99 | 4.99 |
| TED NUGENT "Weekend Warriors" | 4.49 | 4.99 |

**a&b sound**

RECORDS 641 YATES
TUESDAY to THURSDAY 9:30 a.m. to 9 p.m.
FRIDAY 9:30 a.m. to 9:30 p.m.
TAPE 637 YATES
SATURDAY 9 a.m. to 5:30 p.m.
SUNDAY 11 a.m. to 5 p.m.

# Rising Cost of Living Drives Value of Dollar Downward

Continued from page 1

Edmonton — 0.9 (8.1); Calgary — 0.7 (8.1)

Statistics Canada said most of the rise in food prices in November was the result of higher prices for restaurant meals.

Prices for food at home rose only one-tenth of one per cent as lower prices for some beef and pork cuts and fresh fruit offset higher prices for turkey and some fresh vegetables.

Higher new car prices, up 5.7 per cent over October after adjustments for quality changes, and higher prices for dental care, haircuts and hairdressing services as well as alcohol consumed in licensed premises all contributed to the rise in the index.

The increase for all items in the consumer price index excluding food was nine-tenths of one per cent in November. For the November, 1977, to November, 1978, period, the rise in the index for all items excluding food was 6.8 per cent.

The over-all consumer price index, which measures a collection of goods and services the average consumer is likely to buy, stood at 180.8 in November, up from 179.3 in October. It was 166.1 in November, 1977.

This means that collection of goods that cost $180.80 in November, would have cost $179.30 in October and $166.10 in November, 1977. In 1971, it would have cost $100.

Statistics Canada said that the purchasing power of a 1971 dollar was 55 cents in November.

The rate of inflation, as measured by the consumer price index, is expected to moderate somewhat during the next few months as a result of a three-percentage-point cut in the federal retail sales tax — from 12 per cent to nine per cent, announced in the Nov. 16 budget.

Because these cuts are first felt at the factory gate, it is expected they will take up to three months to work through to the retail level. Retailers now are selling merchandise on which the full 12-per-cent tax has already been paid.

A postponement of a previously agreed $1-a-barrel increase in Alberta oil prices until next July will also temporarily ease the rise in prices. The increase, which works out to a three-cents-a-gallon rise in gasoline and heating oil prices, would have added about one-half a percentage point to the consumer price index.

These moderating effects will be offset somewhat by higher prices for imported fresh fruit and vegetables from the United States during the winter.

Finance Minister Jean Chretien has predicted an inflation rate of 6.5 per cent for 1979. Most private analysts have predicted the rate of inflation will be in the seven- to eight-per-cent range.


**Healing Substance: Shrinks Piles**

**Exclusive healing substance proven to shrink hemorrhoids and repair damaged tissue.**

A renowned research institute has found a unique healing substance with the ability to shrink hemorrhoids painlessly. It relieves itching and discomfort in minutes and speeds up healing of the injured, inflamed tissue.

In case after case, while gentle relieving pain, actual reduction (shrinkage) took place.

Most important of all—results were so thorough that this improvement was maintained over a period of many months.

All this was accomplished with a healing substance (Bio-Dyne) which quickly helps heal injured cells and stimulates growth of new tissue.

Now Bio-Dyne is offered in ointment and suppository form called Preparation H. Ask for it at all drug stores. Satisfaction or your money refunded.

Preparation H


## '79 Economy Looking Grey

Continued from page 1

per cent in 1979, Maxwell said. He doubted that would have a major impact on the board's outlook because its economists had anticipated an international oil price increase of between eight and 10 per cent next year.

However, he said the larger-than-expected oil price increase could mean the board had underestimated inflation in the United States slightly, making it even tougher than anticipated to sell Canadian goods in the U.S.

The board says the cost of living will increase by 7.8 per cent and unemployment will run at 8.8 per cent next year.

The latest unemployment rate, released earlier this month, was 8.3 per cent.

Today's 3.3-per-cent growth forecast was a substantial alteration in the board's September forecast. At that time, a growth rate of four per cent was being predicted.

A spokesman for the board said the main reason for the change is that the country's trade balance in the third quarter of the year was far below expectations.

### Number Corrected

The new telephone number for non-emergency police, fire and municipal services calls in Central Saanich is 652-4444, and not 612-4444 as printed in the *Times* Monday.

## Safety Swim By 270 Refugees

KUALA LUMPUR (AP) — About 270 Vietnamese refugees swam ashore clinging to empty oil drums and rubber inner tubes when their wooden boat struck coral reefs Monday off northeastern Pulau Kapas, authorities reported.

They were among more than 400 Vietnamese who landed in Trengganu State on Sunday and Monday from small boats as the flood of refugees fleeing Vietnam continued, officials said.

Malaysia already shelters more than 47,500 Vietnamese in refugee camps and many arrivals have been stoned and cursed by hostile villagers fearing their own livelihood is jeopardized.

In the latest such incident reported, witnesses said a boat with about 30 refugees aboard tried to land at Kuala Marang, 24 kilometres south of Kuala Trengganu, early Monday but local residents pushed the craft back and it left sailing southward.


Island Saw Co.
617 Chatham Street 385-5500


# Test-Tube Baby Number 2 For the Brown Family?

TORONTO (CP) — John and Lesley Brown of Bristol, England, parents of the world's first test-tube baby, said Monday they are considering having another child by the same method.

The Browns, however, refused to discuss details of their future plans because of an estimated $600,000 contract the family signed with two newspapers, one in the U.S. and one in England.

Contract terms do not allow the couple to discuss their lives with any other newspaper or any radio or television station.

The Browns, whose test-tube child, Louise, was born July 29, were in Toronto to appear as mystery guests on *Front Page Challenge*, a CBC television program in which panelists try to guess the identity of guests.

The CBC obtained permission for the family to appear on the show, which was taped Monday.

The birth of Louise, who was in Toronto with her parents, made medical history.

It was the first time a baby was born after the mother's egg had been fertilized by the father's sperm in a test-tube outside the mother's womb. The fertilized egg then was implanted in Mrs. Brown's womb.

The Browns were married nine years before Louise's birth.


**WINTER WINDOWS**

**STOP THE DRAFTS! GET WARM and COZY WITH WEATHERGARD WINDOWS.**

Instantly make your home warm and cozy. Save heat and money. 10-year product guarantee on sealed Thermo units. Don't go through another winter with drafty windows.

**Call Now 388-4423**
for an in-the-home estimate without obligation

Weathergard Shop
**2145 Keating X Rd.**

12-16



**AirWest**
**New Schedule**
**In Victoria Phone: 388-5151 for information on Flights and Parcel Service**
***GET CLOSER!***
AirWest



**Introducing something extra from Labatt's.**

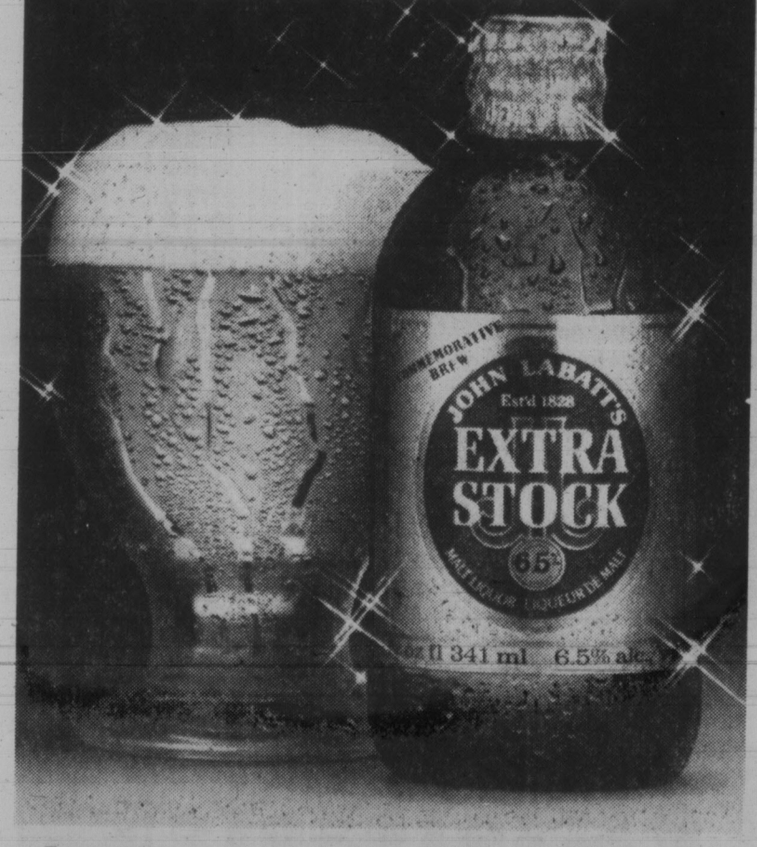


*Brewed for extra flavour, extra smoothness and extra taste satisfaction, John Labatt's Extra Stock is our newest premium quality product. You'll find it smooth and mellow going down.*

*Founded by John Labatt in 1828, and still owned by Canadians, Labatt's is proud to introduce John Labatt's Extra Stock. It commemorates our 150 years of brewing fine, quality beer in Canada. It's truly something extra ... for our friends.*



**open tonight 'til 9 p.m.**

the Bay
your merry Christmas Store

**25% off 10k and 14k gold chains, bracelets, earrings and anklets for men and women**

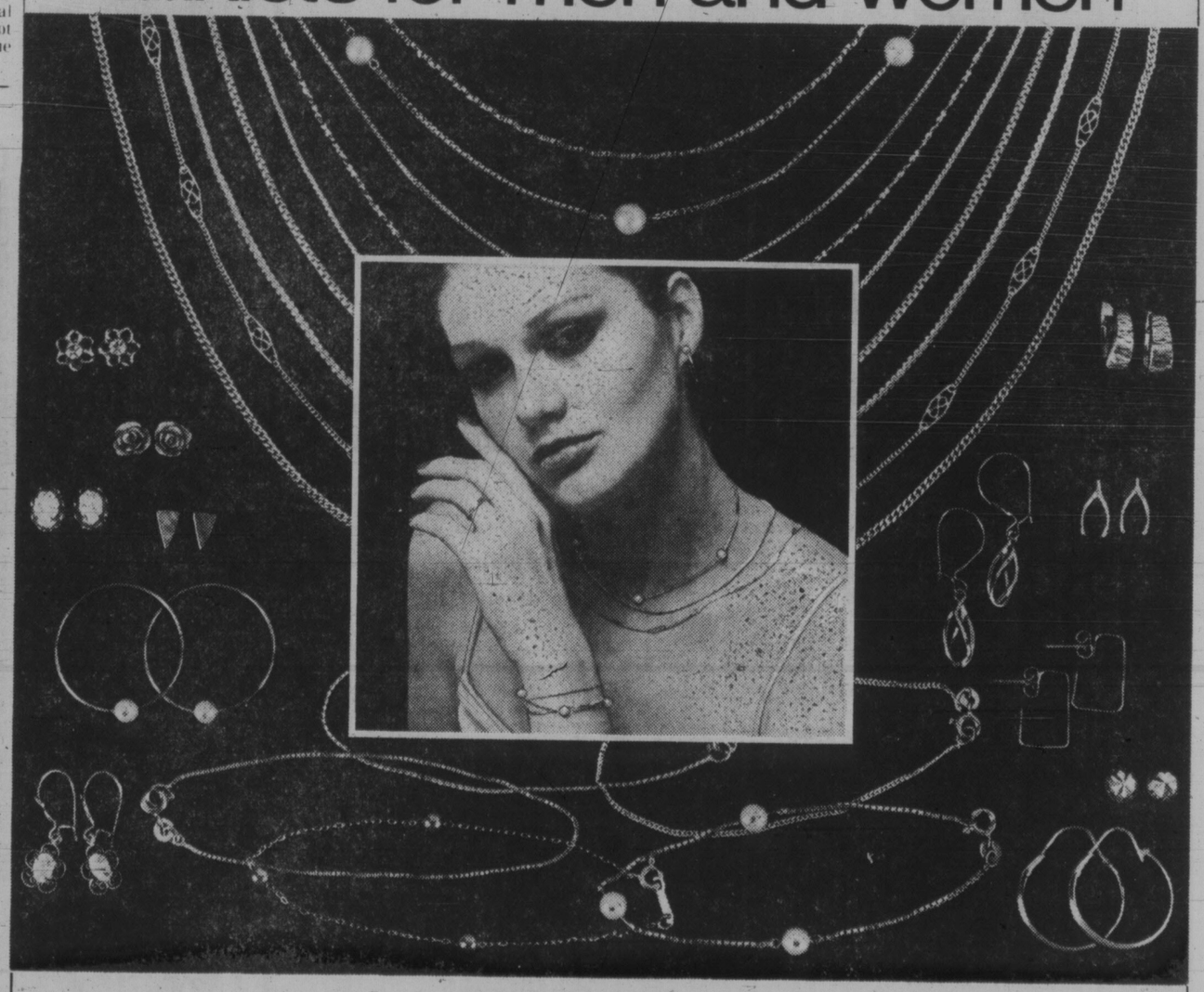

**Till Saturday only!**

You can save 25% on exquisite 10k and 14k gold pieces, in time for Christmas giving. Choose from a superlative selection of chains, from extra long to choker lengths in dainty fine weights to heavier masculine styles. We have matching chain bracelets, elegant pierced earrings and the fashionable new anklets. Each store has its own selection. Reg. 22.50 to $500.

**Sale 16.87 to $375**
*Jewellery, Main Floor*

**Prices in effect until Saturday, December 23rd.**

Use your Baycard. The Bay also accepts Mastercharge and Chargex/Visa.

Hudson's Bay Company

Christmas in the air.
CFAX 1070

# SECOND FRONT PAGE

VICTORIA, BRITISH COLUMBIA, TUESDAY, DECEMBER 19, 1978, PAGE 17

METRO TOYOTA
OVER 150 DIAGNOSTICALLY INSPECTED and RECONDITIONED USED CARS TO CHOOSE FROM.

Saanich firemen Jack Thame, Ron Jay and Rick Whysker would like alarm-free Christmas for the whole municipality

## Keep These Firemen Smiling

CHRISTMAS trees, sparkling strings of lights, paper streamers, yule logs, candles — they're all colorful, decorative and a universally popular part of this festive season.

But they are also a potential cause of disaster because each poses a fire risk in the home.

Saanich fire department has seen joy turn to tragedy too many times to shrug off the problem and deplores the lack of common sense in the home.

Here's a selection of fire safety tips compiled by the department:

**CHRISTMAS TREES**: Select a tree that's freshly cut and re-cut the base at a 45-degree angle. Use a stand which holds water, and check the water level every day. Position the tree well away from any heat source. Remove the tree as soon as possible after Christmas.

**LIGHTS**: Before putting up Christmas lights check for bare wires and loose connections at the sockets and plugs. Don't leave tree lights on for long periods. Don't overload electrical circuits by operating too many appliances off one circuit.

**FIREPLACE**: On Christmas Day, don't try to dispose of all your wrapping paper in one big blaze (one of the main causes of chimney fires on this day). If you use artificial, wax-impregnated logs, burn only one at a time.

**CANDLES**: Make sure they are in holders which support them firmly. Don't place a candle near curtains, paper decorations or other combustible material. Never use a candle on or near the Christmas tree.

John McKay photos

Overloaded circuits are an invitation to disaster

Never use electrical cords with open-ended plugs

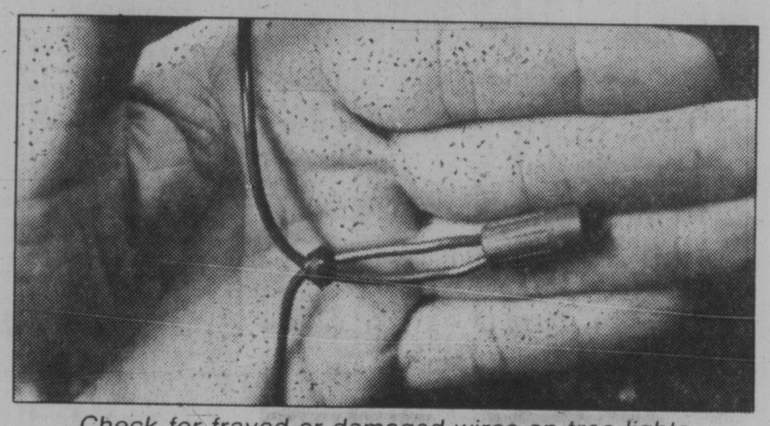

Check for frayed or damaged wires on tree lights

Cut base of the Christmas tree at 45-degree angle

# Trustees Won't Back School Share Protest

A parents' group failed Monday to get Greater Victoria school board to protest the reduction of the province's share of basic education costs.

The board decided against endorsing a request by the Confederation of Parents Associations of Victoria (CPAV) that it protest Education Minister Pat McGeer's reduction from 39 to 37 per cent the province's end of the cost-sharing formula.

The proposal, submitted by CPAV president Marilyn Berry, said McGeer should also be requested to assume full responsibility for funding Camosun College.

Berry said in her letter the new Colleges and Provincial Institutes Act enables the education ministry to pick up 100 per cent of Camosun's operating costs.

A large share of the costs is passed on to Greater Victoria property owners because Sooke, Saanich and Gulf Islands school districts don't participate in cost-sharing even though they use the facility.

Victoria property owners now contribute 2.045 mills of their tax levy toward support of Camosun College, Berry said.

Chairman Susan Brice said today trustees defeated the CPAV proposal because it was poorly researched.

Brice said the CPAV misunderstood the meaning of the new colleges legislation.

She said she felt the request should be directed not at McGeer, but at the finance minister or Premier Bennett.

The board is willing to reconsider the request if revamped, she said.

Berry said today the proposal contained accurate statistics and information.

It was taken out of context and misread by trustees, some of whom regard the CPAV as a politically-motivated group, she charged.

Berry's proposal recommends McGeer be asked to restore the cost-sharing formula to the 1975 level when 43 per cent of the tax burden was carried by the province.

She said it is the board's duty to protest McGeer's actions because they will mean higher taxes and a reduction in educational quality.

"The incoming board should not be left with the responsibility of belatedly protesting a current injustice," Berry said in her letter.

## FUR HAUL THWARTED

A 21-year-old man has been charged with breaking and entering and theft after police interrupted the theft of $15,410 worth of furs from Scuby's Furs, 911 Government.

The man's identity is being withheld until he appears in provincial court.

A spokesman said it appeared the thief was making his third trip about 2:30 a.m. when officers alerted by a silent alarm caught him hiding in a back storage room.

The front window of the store had been kicked in.

Police recovered one of the furs from a phone booth about a block away at Humboldt and Government.

Six other coats were discovered hidden in a doorway a short distance away.

# Woman Uses Fork To Repel Attacker

A city woman used a kitchen fork to drive off an attacker overnight.

Police were called to Aalter Catering, 975 Kings, about 1:30 a.m. after a woman employee reported a man had dragged her into a warehouse and attempted to remove her clothing.

Police said the woman grabbed a fork and struck her assailant in the face.

She screamed for help and a nearby resident called police.

Police picked up an 18-year-old suspect minutes later.

He is to appear in provincial court charged with breaking and entering and indecent assault.

In another incident, a 20-year-old man has been charged with dangerous driving and driving while his licence was under suspension.

The man was arrested at 11:45 p.m. after a police chase downtown, starting on Government Street near Fisgard and ending at the old Black Ball ferry terminal on Wharf.

The driver bailed out and fled but was dragged down three blocks away at Broughton and Broad by Constable Dave Thornley and an unidentified off-duty fisheries officer.

Thornley pulled a muscle in his leg in the chase and will be off work for a few days.

Police also said they are seeking four youths who snatched a purse from a 50-year-old woman behind Mayfair Shopping Centre on Blanshard at about 9:30 p.m. Monday.

The woman was unhurt but the youths got away with the purse which contained about $100 cash and a $58 cheque from O.K. Paving.

It was the second purse-snatching in the past week.

# Design 'Gross and Crude'

The Canadian Coast Guard won one and lost one today when it came before Victoria council's finance and data development committee seeking permission to construct two buildings at its new $10 million Dallas Road base.

The committee recommended issuance of a development permit for an administration building, but blasted the Coast Guard's plans for a nearby workshop.

Mayor Mike Young said of the proposed concrete and metal workshop: "The design of the structure is gross and crude. I think it's an insult to call it a design."

Young said that when the Coast Guard originally unveiled its plans for the base, in 1975, the four main buildings involved were all acceptably designed. But over the years some redesigning was done to prune construction costs.

Young said the present workshop was so downgraded from its original form that it was unacceptable.

"What we see is what we like to get; we don't like to be conned," he said.

On the other hand, Young praised the Coast Guard's proposed administration building, whose design has remained unchanged, and said he would like to see construction start immediately.

There has been some concern over the city's ability to control design standards at the Coast Guard base because the federal government is not required to meet local standards. But Young told the committee he has been assured the Coast Guard won't go ahead with any buildings without city hall approval.

The base, on the Inner Harbor between Shoal Point and the Ogden Point breakwater, is considered a prime location because it dominates the harbor entrance.

# Symphony to Hear Union Brass

The Victoria Symphony, besieged with problems this year, is going to be faced with another one early in the new year.

The top man from the American Federation of Musicians is coming out from Toronto to discuss settlement of personal contracts with about six core members of the orchestra.

He is **J. Alan Wood**, vice-president of the federation in Canada.

The six musicians concerned want Wood to put some pressure on the symphony to negotiate new personal contracts with them following the orchestra's recent decision to accept a 33-per-cent cut in pay.

The core musicians feel that such a drastic slice in their revenue has to be balanced off with some other fringe benefits.

"We have to get something back for that," says **Brian Hoover**, a bass player.

The core players negotiate separate contracts with the symphony which may provide for bigger salaries than are agreed to in the collective agreement.

The collective agreement expires in April, 1981. The personal contracts are in force for one season and run from September to April.

* * *

The Liquor Administration Branch says its warehouses have finally been emptied of a huge stockpile of American beer that built up over the summer-long brewery labor dispute in B.C.

The last of 254,000 dozen cases went out several days ago and some stores are now sold out.

However, if you like the brew, the Esquimalt liquor outlet and a few others around town still have the south-of-the-border brands.

An LAB representative said stores will begin stocking new Olympia and Schlitz in the New Year, after the backlog has been finally exhausted.

* * *

Gorge Vale Golf Club member Mrs. **Violet Northup** is a certified bilingual hole-in-one champ and if you don't believe it, she'll show you her certificates.

Her latest ace was Aug. 1 and she recently received in the mail a certificate from Canada Dry Hole-In-One Club congratulating her — in French.

"Felicitations," read the certificate. "Nous certifions by cette carte votre participation en tant que members du Club Du Trou D'un Coup de Canada Dry."

Mrs. Northup scored her first hole-in-one in 1977. That time she got a certificate written in English.

"I wish they'd make up their minds whether I'm English or French speaking," says Mrs Northup.

## TOWN TALK

Pre-Christmas nuptials took place over the weekend for Environment Minister **Rafe Mair** and his one-time secretary **Patti Ballard**.

Patti was a secretary in the consumer and corporate affairs ministry when Rafe was handed the job shortly after the Socreds took power.

It was the second marriage for both. Mair, a lawyer, is the MLA for Kamloops.

* * *

Greater Victoria school trustees took time Monday night during the last meeting of 1978 to pay tribute to outgoing trustees **Peter Dorazio** and **Bud Smith** who were defeated last month.

Paintings by district students were given them in recognition of their work in education.

## 'So, I'm Honest'

**There's a citizen somewhere in Saanich who doesn't want to make a big thing of his honesty. Isn't everybody supposed to be honest?**

**He found a purse in the middle of the road at Knight and Kingsley late Monday night and turned it in to police.**

**The purse contained $928.94, including $770 in U.S. bills.**

**Police tracked down the owner, a Sidney woman, who was "somewhat ecstatic" to get the money back, a spokesman said.**

**She had been visiting friends and had left her purse on the trunk of her car when she drove off.**

**The woman and the finder asked police not to release their names.**

## Never Say Die . . .

BANGKOK, Thailand (AP) — The never-say-die award of the eighth Asian Games should go to the basketball team from the Persian Gulf state of Qatar.

One massive drubbing after another has only kept them trying harder and coming back for more punishment.

So far the Qatar squad has lost all eight of its games, including losing to Malaysia 164-37, to Kuwait 112-33, to North Korea 151-36, and to Japan 149-40.

In a loss to Iraq, the winner's top scorer with 11 points, outshot the entire Qatar team which lost 141-38.

However, Monday the Qatar cagers broke the 50-point barrier in a 150-63 defeat to Pakistan.

**bill walker**

## Cougars At Peak With Selects in Town

The weekend in retrospect, and Victoria Cougars, while keeping on with their winning December ways, get the acid test tonight when they meet Moscow Selects at Memorial Arena.

The way the Cougars are going — unbeaten this month — gives hope that another upset could be in the making at Memorial. Years ago, it may be recalled, when the Soviets were first getting around to this sort of thing — visiting Canadian centres — the Canadian National team took on the Soviet's best at Memorial and whipped 'em. That was in the era of Fran Huck, remember, and it made headlines across the country.

So times change and now the junior Cougars are the test for a major club side from Russia. Not the Soviet's very best, true, but very good nonetheless and what a feather in the cap of the Cougars it would be if they could get the job done against the tourists this evening. Besides, who scored two goals for the Seattle Breakers Sunday against the Selects? Two Cougars, that's who — Gary Lupul and George Fritz — and what a thrill that must have been for these youngsters.

* * *

Speaking of hockey, it's unfortunate but apparently the Vancouver Canucks have gone into their usual role of patsy and after such a promising beginning too. Coach Harry Neale still has that problem of getting the club to play to its true potential; and the fact that the defence hasn't lived up to expectations hasn't helped much either. It wouldn't seem too late to make a trade, if it could be made, because that appears to the problem area.

Then, there's the job that coach Billy Inglis is doing with Buffalo Sabres. The Sabres haven't lost since Marcel Pronovost and Punch Imlach were asked to leave and maybe that was the problem. Punch had been there too long and Marcel apparently wasn't the driving force the Sabres needed.

* * *

Meanwhile, reports keep circulating about the future of horse racing here, standardbreds and thoroughbreds alike, and the situation is basically this. There is a clash over dates and it won't be resolved until next month.

The standardbred people have applied for 69 days at Sandown from May 19-Sept 15, up 12 from last summer, while one of the submissions of the Capital City Turf Club, operators of the thoroughbred program, will be that there should be no standardbred racing after August 1.

That, says CCTC president George Harknett, is because we feel it will cause an over-saturation of the market and work against the thoroughbred meeting which is usually held in October and November.

On the other hand, Jim Keeling Jr., general manager of Sandown Raceway here last year, says such a decision, if allowed, could work a hardship on his group. If the season is cut off, he said he thought some owners may opt to go to California or the prairies, rather than come here in the first place.

As to the suggestion that the trotters had threatened not to come here if racing was restricted to an Aug. 1 deadline, he said that wasn't his understanding and he thought there would be standardbred racing at Sandown this summer, regardless.

Harknett added that after studying all the aspects of the drop in mutuel play for the thoroughbreds last fall he felt the only valid reason was because the racing market was over-saturated and the Victoria area wasn't large enough to cater to 80 or 85 days of racing.

The standardbreds ran for 57 days for the first time last summer and the thoroughbreds for 16. Both groups lost money. The CCTC has asked the government for a rebate of two per cent to offset its loss in the purse-to-play handle at the fall meeting plus an increase in the mutuel takeout for operating expenses in future thoroughbred meets.

Sandown Raceway officials indicated earlier they would probably subsidize the Sandown operation from the highly successful Cloverdale meeting which this fall and winter is averaging $260,000 a day, up 16 per cent from last year. There is such an abundance of stock the standardbreds are running 10 races a day, five days a week with generally full cards and also-eligibles on most races. And they would like to keep the stock in B.C. and running at Sandown when the Cloverdale meeting ends.

Meanhile Jim Keeling Sr. was in town last week looking for more stabling facilities for the standardbreds, or sites for barn areas.

At any rate, the B.C. Racing Commission has not yet heard the submissions or the applications for dates and a meeting scheduled for last week has been postponed to Jan. 30. Keeling feels this is too late in the season to make proper plans and has asked for an earlier hearing. Harknett asked for the meeting to be held in Victoria but that was rejected. And there the matter rests, while the rumors continue.

### SOME INTERESTING MATCHUPS INDICATED

# Cougars Test Selects Tonight

It might be redhead against redhead in goal but up front, where the surface is greater, the interesting matchup may be Gary Lupul against Alexandr Pavlov.

And these are only two of the interesting aspects in store for fans attending tonight's international hockey exhibition at 8 in Memorial Arena between the touring Moscow Selects and Victoria Cougars.

Steve Amiss, Victoria's red-thatched netminder who played so well in a 2-1 victory over New Westminster Bruins on Saturday, is expected to start in goal for Cougars. It will be coincidence if the Russians open with Alexandr Pashkov, also a redheaded netminder.

But for Del Wilson, the Western Hockey League executive who has followed Selects for most of their tour, the most entertaining matchup may be the Lupul-Pavlov confrontation. Both can skate, and both can score.

Lupul, in fact, emerged as the hero Monday night while leading New Westminster Bruins to a 7-2 romp over the Selects before approximately 12,600 fans at Vancouver's Pacific Coliseum. Lupul scored twice and Pavlov connected for one of the Russian goals.

It is his skating that prompted New Westminster coach Ernie McLean to recruit Lupul for Bruins' trip to the world junior tournament in Sweden later this month. "It's going to be interesting," mused McLean, "to see Lupul cut loose on those 100-foot-wide European rinks (as opposed to the 85-foot wide, normally, Canadian rinks)."

Pavlov is the Selects' speedster.

"In Lethbridge, that No. 23 (Pavlov) went by some of (coach Pat) Ginnell's defencemen so fast, they're still looking for him," said Wilson. "The guy can really turn on the jets."

Wilson also is impressed with defenceman Boris Verigin. Not overly large, Verigin is the possessor of a wicked shot and, says Wilson, "looks like he enjoys playing hockey. You'll get a kick out of him."

"And I'll tell you something else," added the WHL executive. "If the Cougars play like they did against the Bruins on Saturday night, they'll give the Russians a run for their money."

The Selects had a great deal of trouble against New Westminster.

The Western Hockey League team, defending Memorial Cup champion, leaves tonight for Europe for the world tournament.

New Westminster, bolstered by Lupul and seven other players from Canadian major junior teams, has beaten the Soviet Union squad for three straight years during exhibitions in Vancouver.

Single goals were added for New Westminster by John Ogrodnick, Larry Melnyk and Kent Reardon of the Bruins. Ray Allison pf Brandon Wheat Kings and Yvan Joly of Ottawa 67s. Viktor Pachkalin scored the other goal for Selects.

The loss was the second for Moscow in seven games against WHL competition. Edmonton Oil Kings, bolstered by several New Westminster players, defeated the Selects in the opening game of their tour earlier in the month.

New Westminster had lost its last four WHL games, but the Bruins were much stronger with the eight additions in their lineup.

Tom Semenchuk started in the net for the Bruins and allowed one goal before being replaced midway through the second period by Roland Melanson of Windsor Spitfires. The Bruins outshot Moscow, 31-24.

Bruins wore their Team Canada uniforms and enjoyed period leads of 5-1 and 7-2 en route to the victory. Their hustle produced many scoring opportunities against the travel-weary Selects.

New Westminster scored on half of its six shots on starting goaltender Pashkov, who was replaced by Sergey Salnikov at 14:54 of opening period with the Bruins leading 3-1.

Two New Westminster goals in the first period came on power plays — one, a blazing point shot by Melnyk — came seven seconds after a Soviet penalty. Moscow took two of the three minor penalties called by referee Joe Wensink.

Lupul was easily the fastest player on the ice. He had produced points in the last 21 Victoria games.

Coach Ernie McLean had the Bruins play a zone-type defence and his system held the Soviets to only a few good scoring chances.

## Soviets Hit Canada

MOSCOW (AP) — The Soviet press Monday criticized the performance of a Canadian team playing in the Izvestia international hockey match here for not "coming up to our expectations."

Amid reports that Canada had sent a third-rate team to compete in the tournament, the Soviet newspaper Izvestia suggested that Canada's leaders were being "disrespectful."

"And if we want to criticize today the Canadians for the play which does not come up to our expectations, we should start not with the players who were sent to Moscow by the National Hockey League, but with its leadership who displayed their disrespect not only of the representative international tournament, but also of their own sportsmen who found themselves once again in a difficulo situation only because of the bosses of U.S.-Canadian professional hockey," the newspaper wrote.

Izvestia, which is sponsoring the tourney, said it will "take up this question again" when the match ends and "we have to decide what team should give a return play in Canada."

Specifically, the newspaper reported that the NHL team spent a total of 21 minutes on the penalty bench in its game against Czechoslovakia this week—a 4-1 loss—and were constantly "breaking the rules."

But, the newspaper contended, the rules were being broken because the team was so green and "the uncertainty of these strong, tall well-built players who found themselves playing in one team for the first time."

The Soviet Union team defeated a strong Finnish team 4-1 Monday night in the tournament.

Chuck Fairbanks Takes Lonely Walk

## Asians Take Olympic Stand

BANGKOK, Thailand (Reuter) — Asian countries today voted to boycott the 1980 Moscow Olympic Games if any Asian athlete is barred by the International Amateur Athletic Federation (IAAF) from competing.

The Asian Games Federation (AGF) council made the decision in an unanimous vote after the IAAF had warned that athletes competing in the Asian Games may be barred from the Olympics.

The IAAF refused to sanction the track and field events at the Asian Games because Israel, a member of the AGF and IAAF, was not invited to compete.

Umrad Singh, India's delegate to the AGF council meeting, said in an interview that his country had proposed that if any Asian athlete was banned from the Moscow Games, no Asian country will compete in any sport. He said the decision was passed unanimously.

Singh said the AGF council had decided to relay its decision to the IAAF for consideration at its council meeting in London, England, next month.

He said the AGF decision not to invite Israel to the Asian Games was made for security reasons.

## Australia Faces Difficult Task

PERTH, Australia (Reuter) — Rain washed out the last 85 minutes of play in the second cricket test today, leaving Australia to score another 317 runs to beat England on Wednesday's last day.

Earlier, fast bowler Rodney Hogg blasted England's second innings apart with five wickets.

Hogg's five for 57 from 17 overs helped to dismiss England for 208 at tea, giving them an over-all lead of 327.

BANGALORE, India (Reuter) — Karsan Ghavri, bowling both pace and spin, took five West Indies wickets for 51 runs to give India a glimpse of possible victory in the second cricket test here.

At the close of the fourth day's play, the West Indies was 200 for eight in its second innings and led by 266 runs. Earlier Tuesday, India's first innings ended on 371 in reply to the West Indies' 437.

## Dazed Patriots Bow To Dolphins

MIAMI (AP) — A dazed New England Patriots team was no match for the masterful passing of Bob Griese in Miami Dolphins' 23-3 National Football League victory Monday night.

Griese collected 171 passing yards with 12 completions in 13 attempts, including touchdown tosses to Nat Moore and Duriel Harris, as the Dolphins won the home-field advantage in their Dec. 24 wild-card playoff game with Houston.

The game had no meaning for the Patriots, who clinched the America Football Conference East Division a week ago and took the field after a day of traumatic events.

Owner Bill Sullivan suspended coach Chuck Fairbanks on Monday afternoon after Fairbanks revealed he had accepted the head coaching job at the University of Colorado. A delegation of players asked Sullivan to rescind the suspension but Sullivan refused.

"It's been a day of confusion," said New England guard Raymond Hamilton. "Players didn't know what was going on. We didn't know who to believe. We were trying to forget about it and just go out and play, but obviously that didn't work."

"It's just that we've been with him — he's our coach — for six years," said all-pro offensive guard John Hannah. "It's like when you've grown up and you lose your daddy. You still hurt a little bit."

"Needless to say, it is quite apparent we have been very interested in Chuck for some time," Colorado athletic director Eddie Crowder said Monday night. "We've been avoiding saying anything in order to let him discuss the matter with his owners."

Both Miami and New England finished 11-5 but New England won the AFC East because they had the better intra-division record.

If Miami wins the Dec. 24 game, it will play the Steelers in Pittsburgh on Dec. 30 and Denver Broncos visit New England on Dec. 31.

If Houston win, it will play New England and Denver will play Pittsburgh. The AFC championship will be held Jan. 7.

JOHN McVAY

## Giants Fire McVay

EAST RUTHERFORD, N.J. (AP) — Coach John McVay, under attack through much of a disastrous 6-10 season, was fired by New York Giants Monday and Andy Robustelli resigned as the National Football League club's director of operations.

"I regret to announce John will not be rehired," Robustelli said at a meeting with reporters at Giants Stadium. "We're trying to bring the team to a level that New York and the fans deserve."

## Manager Praises Team For Conduct, Ability

TORONTO (CP) — John McMahon, manager of Canada's youth soccer team, was almost as proud of the trophy his team won for gentlemanly conduct as he was of the trophy they took for finishing second in last week's tournament in Honduras.

"I'm not surprised we won the trophy for gentlemanly conduct," McMahon said after the team arrived home Monday night. "This is a tremendous team. They're well-disciplined on the field and off.

"They took a helluva kicking in a number of games but they never retaliated.

"They're the greatest bunch of soccer players that Canada has ever put on the field."

The Canadian team finished as runner-up to Mexico in the Confederation of North, Central American and Caribbean Soccer Associations (CONCACAF) tournament.

That earned the Canadians a berth in the world youth championships in Japan next August.

"I was pretty confident we'd qualify," said McMahon. "I think Canada's just as good as any country in this particular age group. I'm not saying we're going to win the World Cup, but I think our chances are good."

McMahon praised coach Barry Clarke of Sardis, B.C. "His coaching is up-to-date, modern soccer with the emphasis on discipline on the field and supporting each other. And his relationship with the players was fantastic."

The Canadian team won three games, tied one and lost three, including the final, 1-0 in overtime to Mexico. Canada had never before finished higher than fifth in the CONCACAF tournament.

Two Vitorians played with the team. They were Dave McCaig and Ian Bridge.

## Pronovost Lands A Job With Hull

HULL, Que. (CP) — Marcel Pronovost, fired two weeks ago as coach of the National Hockey League's Buffalo Sabres, has returned to the Quebec Major Junior Hockey League to coach the Hull Olympiques.

"It's not a comedown," the battle-scarred former NHL defenceman said Monday at a news conference. "It's only a comedown to those who think that way"

"My first love has always been junior hockey and working with kids."

Pronovost will remain under contract to Buffalo and coach the Olympiques until August, 1979. The City of Hull, which owns the Olympiques, will negotiate a new contract next year.

Pronovost, 48, spent more than 20 years in the NHL before retiring in 1971. After a brief stint as coach of Chicago Cougars of the World Hockey Association in 1975 he took over the Olympiques.

Two years later Pronovost graduated to the LHL as Sabres' coach and his rookie season ended with a 44-19-7 record.

For Hull, with the worst record in junior hockey, Pronovost is the third coach in the last year.

## Inglis Gets Reward No Longer 'Interim'

BUFFALO, N.Y. (AP) — Buffalo Sabres, suffering from poor morale and an 8-10-6 won-lost-tied record only two weeks ago, have now won five consecutive games, and the National Hockey League club's management has rewarded Billy Inglis, the man credited for the turnaround.

Inglis, named interim coach on Dec. 6, two days after board chairman Seymour H. Knox III fired coach Marcel Pronovost and general manager Punch Imlach, was promoted to fulltime coach on Monday for the rest of the 1978-79 season.

### CLOSING IN ON CAUTHEN

## McHargue Near Money Mark

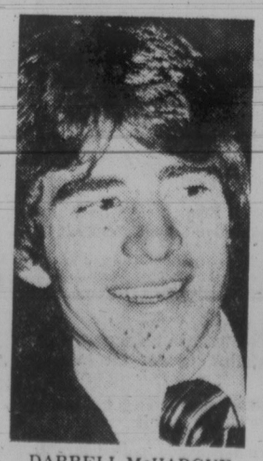

DARRELL McHARGUE . . . racing award winner

LOS ANGELES (AP) — Amid much fanfare in 1977, Steve Cauthen became the first jockey whose mounts earned more than $6 million in a single year. Now, in relative obscurity, Darrel McHargue is on the verge of breaking Cauthen's record.

While recognized by his peers as one of the best in his field, McHargue is anything but a household name. But the 24-year-old native of Oklahoma isn't discouraged.

"The more you receive awards, the more your name will be known—it will have a snowball effect," said McHargue, who was presented the computer evaluation award Monday as the outstanding performer in horse racing this year.

"Cauthen received such notoriety because of his young age," he said. "You can have good years and never be heard of."

A dream came true for McHargue last week when he was named winner of the 1978 Eclipse Award as North America's top jockey.

"I have a good crack at Cauthen's record, but whoever gets it won't have it very long because of inflation and other factors."

Cauthen's mounts earned $6,151,750 in 1977. McHargue, whose current total is $6,029,865, was to begin four days of riding at Bay Meadows today and will compete at Santa Anita beginning next Tuesday in his quest for the record.

Perhaps one reason McHargue hasn't received much notice is because he's been aboard only one winner in Triple Crown races—Master Derby in the 1975 Preakness Stakes.

And as things now stand, his chances of piloting a winner in the Kentucky Derby, the Preakness or the Belmont in 1979 aren't the best because he's not the regular rider of any of the top contenders.

McHargue believes there are a couple of key factors in becoming well-known.

"You have to ride in New York or California to get any publicity. And getting those limelight horses, those key horses . . . if you get a Seattle Slew or an Exceller that makes a big difference."

# Pentathlon Star Athlete-of-Year

EDMONTON (CP) — Diane Jones-Konihowski said Monday she was delighted at being named Canada's woman athlete-of-the-year in the annual year-end Canadian Press poll of sports writers and sportscasters.

Jones-Konihowski, who won the pentathlon gold medal at last summer's Commonwealth Games here, turning in the best pentathlon performance of 1978 in the process, received more than twice as many votes as runner-up Cathy Sherk of Fonthill, Ont., current world amateur golf champion.

"I didn't set out to win female athlete of the year," said Jones Konihowski, a Saskatchewan native now living in Edmonton and married to John Konihowski of Edmonton Eskimos of the Canadian Football League.

"But, at the end of the year, you get to thinking that maybe it would be nice."

Jones-Konihowski, 27, will be the first recipient of the Bobbie Rosenfeld Award, to be presented in conjunction with the Sports Federation of Canada awards in Toronto Jan. 13.

It is the first time CP has presented a trophy to the winner of its annual poll, first conducted in 1933. The award is named after the Canadian gold-medal sprinter at the 1928 Olympics. In 1950 Rosenfeld was named woman athlete of the half-century in the CP poll.

JONES—KONOHOSKI
**. . . eyes gold at Moscow**

"Awards really do mean something, particularly this year, when there seem to be so many other internationally-ranked women (athletes)," Jones-Konikowski said.

Her performances were a highlight of the Canadian-dominated Games, which included a handful of gold medals to Edmonton swimmer Graham Smith, voted top male athlete of the year in the CP poll.

The track-and-field star won four of the five pentathlon events and set a Commonwealth and Games record of 4,768 points, just 71 points short of the world pentathlon record held by Nadyezhda Tkachenko of the Soviet Union.

Jones-Konihowski won the 100-metre hurdles in 13.85 seconds, threw the shot 14.87 metres, set a personal best of 1.88 metres in the high jump, won the long jump with 6.41 metres and ran 800 metres in two minutes, 12.1 seconds for a second-place finish.

Jones-Konihowski polled 49 first place votes, 14 seconds and 13 thirds out of a total of 98 ballots. Based on a 3-2-1 valuation, she collected 188 points, compared with 107 for Sherk.

Sherk, who also holds the United States amateur golf title, edged swimmer Wendy Quirk of Pointe Claire, Que., who won three gold medals at the Commonwealth Games. She was first on 21 ballots, second on 16 and third on 12. Quirk had 11 firsts, 20 seconds and 19 thirds.

Others who received first place votes included Sandra Post, a professional golfer from Oakville, Ont. with two tournament wins this year; gymnast Elfi Schlegal of Toronto, Commonwealth Games gold medalist; and trap-shooter Susan Nattrass of Edmonton, who won her fourth world women's title this year.

Jones-Konihowski said she expected Nattrass to be a stronger contender for athlete of the year honors.

Looking ahead, Jones-Konohowski has her eyes on the pentathlon gold at the 1980 Moscow Olympics.

"Is it a gift or do you want to try it on?"

# Five Smiling Skiers Return To Rest Up

Times News Services

The hurts are there, but Canada's international skiers try not to give them a second thought and, instead, let their smiles show when five of them returned to Toronto on Monday for a brief rest from the European tour.

The rest will have been well earned. After all, the men have won one race and placed three others in the top 10 in that race, placed 10th in another, and finished third and eighth in the third of three downhill World Cup races run so far this season.

Ken Read of Calgary, Alta., who won his third downhill race of his career earlier this month in France, led the returning quintet. Others were Steve Podborski of Toronto, Dave Irwin of Thunder Bay, Mike Irwin of Calgary and Laurie Graham of Inglewood, Ont.

The 23-year-old Read was the only one not injured. Podborski will be seeking treatment for a back injury suffered last Sunday. Mike Irwin banged up his left shoulder in practice run late last week.

Dave Irwin banged up his left side last week, but is more concerned about his left kneecap that he cracked five years ago while playing soccer. He said the knee has been bothering him lately.

Graham suffered a bone chip on the right elbow in a downhill practice run spill last week at Val d'Isere, France and is wearing a cast.

The placing of four racers in the top 10 at Schladming has brought a lot of inquisitive European media to the Canadian camp to find out why they were doing so well, the skiers said.

"There really isn't any secret," said Podborski. "Look how well we finished in the last few races last year."

There is one point they find ironic in their successes, however. Last year when they weren't skiing to expectations, they were each drawing a $50 monthly allowance from the Canadian Ski Association.

This year, when they are placing highly, the association has no money to give them.

At Val D'Isere, France, Christa Kinshoffer, a 17-year-old member of the West German women's second-string ski team, took a surprising victory in the giant slalom of the Criterium of the First Snow Monday.

# Islanders Resume Their Normal Role

Kerry Park Islanders came back to earth Monday.

Islanders, who picked up their first win of the season on home ice Sunday, were beaten 10-1 by Juan de Fuca Gulls in a South Vancouver Island Junior "B" Hockey League game Monday at Juan de Fuca Arena.

Guy Moran led Gulls with three goals. Steve Saunders and Mark Selva fired doubles and singles were contributed by Rick Milligan, Mike Milligan and Ron Hope.

Reg Rogers replied for Islanders, who were 1-1 after the first period but slipped behind 5-1 going into the final frame.

Goaltender Tony Burns managed to parry 44 shots on the Kerry Park net while Peter Adamek of Juan de Fuca made 18 saves.

STANDINGS

| | G | W | L | T | F | A | P |
|---|---|---|---|---|---|---|---|
| Saanich | 23 | 19 | 2 | 2 | 220 | 79 | 40 |
| Esquimalt | 24 | 14 | 7 | 3 | 204 | 109 | 31 |
| Fuller Lk. | 22 | 14 | 6 | 2 | 165 | 76 | 30 |
| Juan de Fuca | 21 | 11 | 8 | 2 | 114 | 87 | 24 |
| Oak Bay | 22 | 9 | 9 | 4 | 131 | 98 | 22 |
| Lk. Cowichan | 23 | 3 | 18 | 2 | 82 | 210 | 8 |
| Kerry Park | 23 | 1 | 21 | 1 | 62 | 319 | 3 |

# RONO, CAULKINS TOP EUROPE POLL

LONDON (AP) — European sports writers of The Associated Press have picked Henry Rono of Kenya and Tracy Caulkins of the United States as sportsman and sportswoman of 1978.

Rono, the brilliant Kenyan runner, set world records for the 10,000 and 5,000 metres and 3,000-metres steeplechase.

Caulkins, the latest American water baby, finished the year with swimming world records in the 200- and 400-metres freestyle, a share in the world 200-metres butterfly record and five gold medals and a silver in the world championships.

# Buckaroos Romp

Western Homes Buckaroos took charge quickly and went on to trip Victoria Athletics 10-3 in South Island Big Six Hockey League play Monday night at Memorial Arena.

Dave Pettinger and Garth Cunningham fired two goals apiece to lead the Bucks, who held period leads of 4-0 and 7-2.

Single tallies were added by Ross Swanton, Jerome Lidster, Lee Villiger, Dennis Sproule, Norm Allen and Steve Leatham.

Mark Bowles, Kevin Kennedy and Bruce Cowick replied for Athletics.

# Strickland Top Rusher

TORONTO (CP) — Mike Strickland, traded to Saskatchewan Roughriders by British Columbia Lions in the off-season, rewarded his new club by winning the Canadian Football League rushing title, official league statistics revealed today.

The 27-year-old Eastern Michigan graduate carried the ball 284 times and gained 1,306 yards, both league-leading totals, for the Riders, who finished last in the five-team Western Football Conference.

Runner-up in both categories was rookie Larry Key, the man who replaced Strickland in the Lions' backfield. He carried 215 times for 1,054.

Strickland, named the Lions' player of the year when he gained 1,119 yards in 1976, was traded off when his yardage shrank to 751 the following year.

Finishing behind Strickland and Key were Jim Washington of Winnipeg Blue Bombers with 1,032 yards, James Sykes of Calgary Stampeders with 1,020, Jim Germany of the Grey Cup-champion Edmonton Eskimos with 885, and Jimmy Edwards of Hamilton Tiger-Cats, top rusher in the Eastern Conference, with 840.

The leaders:

| Western Conference | TC | Yds | Avg | TDs |
|---|---|---|---|---|
| Strickland S | 284 | 1306 | 4.6 | 7 |
| Key BC | 215 | 1054 | 4.9 | 7 |
| Washington W | 200 | 1032 | 5.2 | 6 |
| Sykes C | 204 | 1020 | 5.0 | 13 |
| Germany E | 179 | 885 | 4.9 | 10 |
| Burden C | 160 | 627 | 3.9 | 2 |
| Crump W | 80 | 471 | 5.9 | 3 |
| Hufnagel C | 56 | 302 | 5.4 | 1 |
| White BC | 56 | 276 | 4.9 | 2 |
| Washington E | 57 | 227 | 4.4 | 2 |
| Molnar S | 56 | 215 | 3.8 | 0 |
| Culliver BC | 41 | 207 | 5.0 | 3 |
| Warrington E | 32 | 152 | 4.8 | 0 |
| Taylor BC | 15 | 137 | 9.1 | 2 |
| Santucci E | 36 | 117 | 3.3 | 0 |
| Moon E | 30 | 114 | 3.8 | 1 |
| McGee S | 32 | 110 | 3.4 | 0 |
| Holt BC | 27 | 107 | 4.0 | 1 |
| **Eastern Conference** | | | | |
| Edwards H | 197 | 840 | 4.3 | 2 |
| Metcalf T | 169 | 669 | 4.0 | 2 |
| R. Holmes O | 142 | 607 | 4.3 | 3 |
| O'Leary M | 146 | 584 | 4.0 | 4 |
| Murphy O | 136 | 538 | 4.0 | 0 |
| Starch M | 109 | 429 | 3.9 | 2 |
| Bragagnolo T | 82 | 377 | 4.6 | 3 |
| Ealey T | 52 | 373 | 7.2 | 1 |
| Lumsden T-H | 59 | 316 | 5.4 | 1 |
| Green M | 62 | 309 | 5.0 | 2 |
| Holloway O | 50 | 288 | 5.8 | 1 |
| Green O | 58 | 238 | 4.1 | 3 |
| Dattilio M | 31 | 212 | 6.8 | 1 |
| Jones H | 43 | 204 | 4.7 | 1 |
| Kinch H-T | 43 | 185 | 4.3 | 0 |
| Clements O | 32 | 159 | 5.0 | 0 |
| Barnes M | 32 | 147 | 4.6 | 1 |
| Allen H | 34 | 145 | 4.3 | 1 |
| Rogers T | 25 | 105 | 4.2 | 0 |

# THE HOCKEY TRAIL

**ONTARIO MAJOR**
**Emms Division**

| | G | W | L | T | F | A | P |
|---|---|---|---|---|---|---|---|
| Niagara F | 36 | 23 | 10 | 3 | 203 | 125 | 49 |
| London | 37 | 21 | 15 | 1 | 172 | 151 | 43 |
| Toronto | 35 | 15 | 19 | 1 | 165 | 166 | 31 |
| Windsor | 37 | 15 | 21 | 1 | 171 | 178 | 31 |
| Kitchener | 37 | 14 | 22 | 1 | 151 | 199 | 29 |
| Brantford | 35 | 9 | 24 | 2 | 122 | 170 | 20 |

**Leyden Division**

| | | | | | | | |
|---|---|---|---|---|---|---|---|
| Pet'b'ough | 38 | 23 | 12 | 3 | 193 | 147 | 49 |
| Oshawa | 36 | 23 | 13 | 0 | 212 | 177 | 46 |
| Sudbury | 34 | 19 | 14 | 1 | 198 | 186 | 39 |
| Kingston | 35 | 16 | 16 | 3 | 143 | 152 | 35 |
| Sault Ste. M | 35 | 15 | 20 | 0 | 159 | 202 | 30 |
| Ottawa | 35 | 14 | 21 | 0 | 149 | 185 | 28 |

**AMERICAN LEAGUE**
**Northern Division**

| | G | W | L | T | F | A | P |
|---|---|---|---|---|---|---|---|
| Maine | 32 | 18 | 10 | 4 | 124 | 101 | 40 |
| New Bruns'k | 30 | 17 | 10 | 3 | 114 | 97 | 37 |
| Nova Scotia | 33 | 16 | 17 | 0 | 127 | 138 | 32 |
| Springfield | 31 | 12 | 16 | 3 | 103 | 106 | 27 |

**Southern Division**

| | | | | | | | |
|---|---|---|---|---|---|---|---|
| New Haven | 29 | 15 | 11 | 3 | 100 | 91 | 33 |
| Binghamton | 27 | 13 | 12 | 2 | 97 | 91 | 28 |
| Hershey | 28 | 12 | 14 | 2 | 116 | 112 | 26 |
| Rochester | 30 | 11 | 16 | 3 | 115 | 138 | 25 |
| Philadelphia | 30 | 9 | 17 | 4 | 96 | 118 | 22 |

**CENTRAL LEAGUE**
**CHL**

| | W | L | T | F | A | P |
|---|---|---|---|---|---|---|
| Salt Lake | 18 | 8 | 8 | 116 | 72 | 39 |
| Kansas C | 15 | 10 | 3 | 117 | 109 | 33 |
| Oklahoma C | 14 | 15 | 1 | 112 | 118 | 29 |
| Dallas | 11 | 14 | 2 | 118 | 117 | 24 |
| Fort Worth | 11 | 15 | 1 | 86 | 103 | 23 |
| Tulsa | 9 | 16 | 2 | 93 | 123 | 20 |

**QUEBEC MAJOR**
**LeBel Division**

| | G | W | L | T | F | A | P |
|---|---|---|---|---|---|---|---|
| Verdun | 38 | 24 | 9 | 5 | 204 | 138 | 53 |
| Montreal | 37 | 20 | 13 | 4 | 205 | 160 | 44 |
| Cornwall | 36 | 15 | 20 | 1 | 169 | 210 | 31 |
| Laval | 38 | 14 | 22 | 2 | 182 | 234 | 30 |
| Hull | 36 | 6 | 26 | 4 | 128 | 231 | 16 |

**Dilio Division**

| | | | | | | | |
|---|---|---|---|---|---|---|---|
| T-Rivieres | 36 | 27 | 5 | 4 | 266 | 123 | 58 |
| Sherbrooke | 36 | 20 | 11 | 5 | 199 | 152 | 45 |
| Quebec | 38 | 17 | 14 | 7 | 179 | 162 | 41 |
| Chicoutimi | 36 | 12 | 18 | 6 | 146 | 175 | 30 |
| Shawinigan | 37 | 9 | 26 | 2 | 141 | 234 | 20 |

Verdun 7 Laval 3

**WESTERN INTERNATIONAL**

| | W | L | T | Pts |
|---|---|---|---|---|
| Kimberley | 16 | 4 | 1 | 33 |
| Trail | 13 | 9 | 3 | 29 |
| Calgary | 10 | 9 | 2 | 22 |
| Cranbrook | 11 | 13 | 0 | 22 |
| Nelson | 4 | 17 | 0 | 8 |

**SCORING LEADERS**

| | GA | Pt |
|---|---|---|
| Whitlock, Tra | 22 | 20 | 42 |
| Gare, Tra | 21 | 21 | 42 |
| Miller, Cra | 16 | 22 | 38 |
| Hicks, Kim | 22 | 13 | 35 |
| Ferner, Cra | 15 | 19 | 34 |
| Booth, Kim | 14 | 20 | 34 |
| Gerlitz, Cal | 18 | 14 | 32 |
| Stroud, Cra | 11 | 21 | 32 |
| Iannone, Tra | 10 | 22 | 32 |
| Hillier, Tra | 7 | 25 | 32 |

## Hockey Results

**Izvestia Tournament**
Soviet Union 4 Finland 1
**International**
Milwaukee 7 Toledo 5
**Saskatchewan Junior**
Swift Current 7 Moose Jaw 3
**Exhibition**
Dalhousie 5 York 2
New Westminster (WHL) 7 Moscow 2
Poland 6 Calgary (WIHL) 4

## WHA LEADERS

| | A | P | PiM |
|---|---|---|---|
| Cloutier, Que | 32 | 22 | 54 | 24 |
| Florek, Cin | 14 | 39 | 53 | 11 |
| Mark Howe, NE | 20 | 28 | 48 | 14 |
| Tadif, Que | 21 | 23 | 44 | 30 |
| Lacroix, NE | 18 | 23 | 41 | 16 |
| Nilsson, Wpg | 11 | 30 | 41 | 2 |
| Lukowich, Wpg | 22 | 15 | 37 | 38 |
| Sullivan, Wpg | 20 | 26 | 36 | 12 |
| Bernier, Que | 17 | 19 | 36 | 27 |
| Leduc, Que | 11 | 20 | 31 | 18 |
| Thomas, Cin | 11 | 20 | 31 | 4 |
| Keon, NE | 7 | 24 | 31 | 0 |
| Hislop, Cin | 15 | 14 | 29 | 9 |
| Gretzky, Edm | 15 | 13 | 28 | 2 |
| Rogers, NE | 12 | 16 | 28 | 8 |
| Marsh, Cin | 16 | 11 | 27 | 35 |
| Sobchuk, Edm | 13 | 14 | 27 | 8 |
| G. Howe, NE | 13 | 14 | 27 | 18 |
| Dudley, Cin | 11 | 16 | 27 | 49 |
| Atanovich, NE | 13 | 13 | 26 | 21 |

# SPORTS MENU

**TONIGHT**

**HOCKEY**
8 p.m. — International exhibition, Moscow Selects vs Victoria Cougars (WHL), Memorial Arena.
7:30 p.m. — South Vancouver Island Junior "B" League, Saanich Braves vs. Fuller Lake Flyers, Pearkes Arena.

**BASKETBALL**
7 p.m. — Senior men's exhibition, Victoria DataTech vs. Ivy's, Henderson Park.

**WEDNESDAY**

**HOCKEY**
8 and 8:30 p.m. — South Vancouver Island Junior "B" League, Lake Cowichan Baird's Trucking vs. Oak Bay Trios, Lake Cowichan Arena; Fuller Lake Flyers vs. Juan de Fuca Gulls, Fuller Lake Arena.
8:15 and 9 p.m. — South Island Big Six League, Esquimalt Maple Leafs vs. Duncan Silver Park Blades, Esquimalt Sports Centre; Juan de Fuca Merchants vs. Victoria Athletics, Juan de Fuca Arena.

# FINAL NFL STANDINGS

**FINAL**

| American Conference | W | L | T | F | A | Pct |
|---|---|---|---|---|---|---|
| **East** | | | | | | |
| x-New England | 11 | 5 | 0 | 358 | 286 | .688 |
| y-Miami | 11 | 5 | 0 | 372 | 284 | .688 |
| NY Jets | 8 | 8 | 0 | 359 | 364 | .500 |
| Buffalo | 5 | 11 | 0 | 302 | 354 | .313 |
| Baltimore | 5 | 11 | 0 | 239 | 421 | .313 |
| **Central** | | | | | | |
| x-Pittsburgh | 14 | 2 | 0 | 356 | 195 | .875 |
| y-Houston | 10 | 6 | 0 | 283 | 298 | .625 |
| Cleveland | 8 | 8 | 0 | 334 | 356 | .500 |
| Cincinnati | 4 | 12 | 0 | 252 | 284 | .250 |
| **West** | | | | | | |
| x-Denver | 10 | 6 | 0 | 282 | 198 | .625 |
| Oakland | 9 | 7 | 0 | 311 | 283 | .563 |
| Seattle | 9 | 7 | 0 | 345 | 358 | .563 |
| San Diego | 9 | 7 | 0 | 355 | 309 | .563 |
| Kansas City | 4 | 12 | 0 | 243 | 327 | .250 |

| National Conference | W | L | T | F | A | Pct |
|---|---|---|---|---|---|---|
| **East** | | | | | | |
| x-Dallas | 12 | 4 | 0 | 384 | 208 | .750 |
| y-Philadelphia | 9 | 7 | 0 | 270 | 250 | .563 |
| Washington | 8 | 8 | 0 | 273 | 283 | .500 |
| St. Louis | 6 | 10 | 0 | 248 | 296 | .375 |
| NY Giants | 6 | 10 | 0 | 264 | 298 | .375 |
| **Central** | | | | | | |
| x-Minnesota | 8 | 7 | 1 | 294 | 306 | .531 |
| Green Bay | 8 | 7 | 1 | 249 | 269 | .531 |
| Detroit | 7 | 9 | 0 | 290 | 300 | .438 |
| Chicago | 7 | 9 | 0 | 253 | 274 | .438 |
| Tampa Bay | 5 | 11 | 0 | 241 | 259 | .313 |
| **West** | | | | | | |
| x-Los Angeles | 12 | 4 | 0 | 316 | 245 | 1 .750 |
| y-Atlanta | 9 | 7 | 0 | 240 | 290 | .563 |
| New Orleans | 7 | 9 | 0 | 281 | 298 | .438 |
| San Francisco | 2 | 14 | 0 | 219 | 350 | .125 |

x-clinched division title.
y-clinched wild-card playoff berth.


SKIERS
SPORTSWORLD
has some really great prices on "5" Ski Packages.
Remember Sportsworld's
NEW LOCATION
564 YATES ST.
12-20

GLASS
• INSULATED
INSIDE & OUTSIDE STORMS
• STORE FRONTS
• MIRRORS
• REPLACEMENT SERVICE
HUMPHREY ALUMINUM
382-8922
435 HILLSIDE
B.C. Hydro Financing available

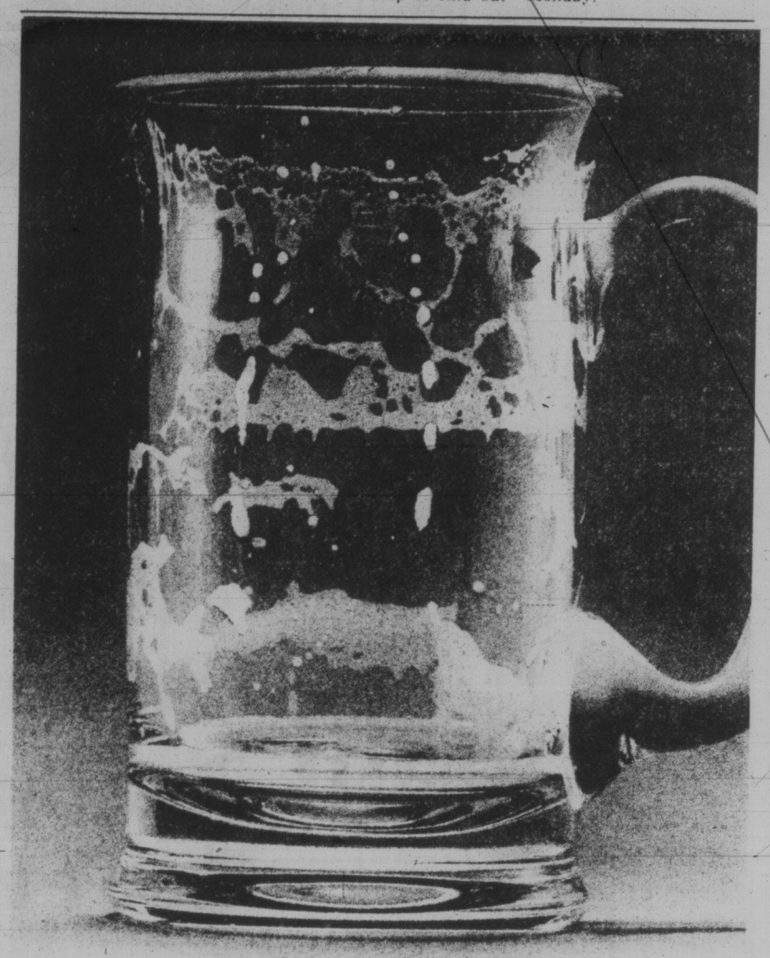

Now you know
(Everything you've heard about BRADOR is true.)
MOLSON BRADOR
Our brewmaster's finest achievement

Firestone® SERVICE HEADQUARTERS

WITH THIS COUPON
OIL, LUBRICATION AND FILTER
Includes: Lubrication, oil filter, oil (4 qts.), labour.
$9.95
WE USE FILTER
TEXACO OR QUAKER STATE
OR OTHER QUALITY PETROLEUM PRODUCTS CARS AND LIGHT TRUCKS
WITH THIS COUPON

WITH THIS COUPON
FRONT DISC BRAKE SERVICE
• Install new disc pads.
• Repack front outer wheel bearings.
• Inspect front rotors, front calipers, master cylinder, brake hardware, brake hoses.
$34.95
MOST CARS
WE USE CERTIFIED BRAKES
32,000 km warranty
WITH THIS COUPON

WITH THIS COUPON
4 WHEEL DRUM BRAKE SERVICE
• Install new linings.
• Repack front outer wheel bearings.
• Inspect brake hardware and drums, master cylinder, brake hoses, wheel cylinder.
$46.95
MOST CARS
WE USE CERTIFIED BRAKES
32,000 km warranty
WITH THIS COUPON

WITH THIS COUPON
FRONT WHEEL ALIGNMENT
No extra charge for cars with air conditioning or torsion bar adjustment. Correct caster-camber, set toe-in, toe-out, adjust steering box, centre steering wheel.
$9.95
MOST CARS
WE USE MOOG
WITH THIS COUPON

BRAND NAMES YOU'VE LEARNED TO TRUST AND RESPECT . . . SEE FIRESTONE FOR G.E. APPLIANCES & ELECTROHOME TV'S

USE OUR Firestone* CREDIT PLAN OR master charge AMERICAN EXPRESS CHARGEX VISA
ASK ABOUT OUR 90 DAY PAYMENT PLAN
CALL FOR AN APPOINTMENT

Firestone® Stores
2882 DOUGLAS ST.
AT GARBALLY AT BURNSIDE
385-1404
Also in Nanaimo

STORE HOURS:
8:00-5:30
Mon.-Fri.
8:00-5:00 Sat.
Closed Sunday

*Reg'd T.M. – Firestone Canada Inc. Reg'd User. Except Sup-R-Belt, Town & Country Reg'd T.M. – Firestone Canada Inc.

# Woodward's Knows Christmas

## Dairyland

ALL FLAVORS 1886
**Ice Cream** ..... 1 litre carton **1.09**

**Creamo** ..... 500ml **47¢**

**Whip Cream** ..... 500ml **97¢**

OLD FASHIONED
**Egg Nog** ..... 1 litre **85¢**

**Sour Cream** ..... 500ml **81¢**

ICE CREAM
**Log Roll** ..... 1 quart **1.99**

**Ice Cream Pie** ..... 40 fl. oz **1.45**

PEPPERMINT CANDY
**Festive Fruit** Ice Cream, 2 litre carton **1.55**

## FROZEN

SAU-SEA
**Shrimp cocktail** ..... 2 - 4oz. jars **1.19**

HIGHLINER WHOLE BREADED
**Scallops** ..... 7 1/10 oz. pkt. **1.39**

BRILLIANT
**Shrimpmeat** ..... 6 oz. pkt. **1.29**

MRS. SMITH'S
**Mincemeat Pie** ..... 26 oz. **1.47**

## CHEESE BUYS!

WOODWARD'S MEDIUM ONTARIO
**Cheddar cheese** random cuts,... per lb. **2.09**

KRAFT CRACKER BARREL
**Cheeses** mild, medium, old or old white ..... 12 oz. pkt. **1.59**

## PARTY FOOD

SCHWEPPES
**Ginger Ale** 750ml bottle **2 for 65¢** plus deposit

WOODWARD'S
**Ripe Olives** special - Super Colossal 14-fl.-oz. tin **75¢**

CALANO FROZEN
**Avocado Dip** original or Hot 'N Spicy ..... 6-oz. **1.45**

MCVITIES TUC
**Snack Crackers** ..... 10-oz. pkt. **1.09**

DUTCH BOY PICKLED
**Rill Mops** or Tidbits in wine ... 8 oz. jar **1.47**

WOODWARD'S
**Smoked Oysters** ..... 3 2/3 oz. tin **95¢**

STIXI DISCO
**Pretzels** ..... 7-oz. pkt. **99¢**

WOODWARD'S BARBECUED
**Mushrooms** ..... 4-oz. tin **1.25**

MCLARENS — MARASCHINO
**Cherries** ..... 12-fl.-oz. **99¢**

## BAKED BUYS

WOODWARD'S
**Stuffing Bread** ..... 16-oz. **2 for 89¢**

WOODWARD'S OWN
**Yule Log** ..... each **3.39**

WOODWARD'S OWN
**Light Fruit Cake** ..... 20-oz. **2.79**

WOODWARD'S OWN
**Santa Face Cake** ..... each **2.39**

## SEAFOOD

PREVIOUSLY FROZEN COOKED
**Shrimp Meat** peeled and deveined, lb. **4.49**

Previously Frozen — Whole Cooked
**Crabs** ..... lb. **2.49**

WOODWARD'S DEVEINED
**Small Shrimp** ..... 4-oz.-tin **1.39**

WOODWARD'S
**Asparagus Tips** fancy, 12-fl.-oz. tin **97¢**

WOODWARD'S
**Tomatoes** choice ..... 28-fl.-oz. tin **55¢**

MCVITIES
**Digestive Biscuits** 14-oz. pkt. **89¢**

SOLID WHITE ALBACORE
**Woodward's Tuna** ..... 7-oz. tin **1.19**

DANISH COOKED
**Plumrose Hams** ..... 1-lb. tin **3.49**

WOODWARD'S
**Beans, Corn or Peas** ..... 14-fl.-oz tin **3 for 89¢**

SUNRAY FROM CONCENTRATE
**Apple Juice** choice ..... 48-fl.-oz. tin **75¢**

NALLEY OR OLD DUTCH
**Potato Chips** all flavours, ..... 225 g pkt. **49¢**

# like No Other food Store!

## Young Grade A Turkeys

FROZEN
**Local Brands**
6 to 22 lbs. ..... lb. **1.29**
22 lbs. and over ..... lb. **1.19**

FROZEN
**Selected Woodward's**
6 to 22 lbs. ..... lb. **1.33**
22 lbs. and over ..... lb. **1.23**

FROZEN
**Woodward's Butter Basted With 3% Pure Creamery Butter**
6 to 22 lbs. ..... lb. **1.37**

GRAIN-FED CANADA A
## Beef Steaks
Sirloin or Wing ..... lb. **2.99**

GRAIN-FED CANADA A
## Beef Steaks
T-Bone or Porterhouse ..... lb. **3.59**

## Boneless Hams

WOODWARD'S
FLETCHER'S — BURNS'
OLYMPIC & MAPLE LEAF
**Dinner Hams**
Cryovac pieces, ..... lb. **3.09**

WOODWARD'S — FLETCHER'S
CAPTAIN'S CABIN
COUNTRY KITCHEN OR
OLYMPIC HOSTESS
**Mini Hams**
Cryovac pieces, ..... lb. **3.29**

FLETCHER'S — SMOKEHOUSE — SCHNEIDER'S
OLDE FASHIONED OLYMPIC — HERITAGE
**Fancy Hams** lb. whole or halves ..... **3.69**

DEL PAK
**Poultry Stuffing** 16-oz. bag ..... each **79¢**

OLYMPIC OR FLETCHER'S
**Sausage Meat** 16-oz. roll ..... each **99¢**

WHOLE ROAST
**Woodward's Coffee** Supreme blend ..... 1-lb. bag **2.59**

1000 ISLAND, FRENCH
**Kraft Dressing** 16-fl.-oz. bottle ..... **99¢**

WOODWARD'S FROZEN
**Vegetables** California, Italian, Oriental, Polynesian or Winter Mix ..... 2-lb. bag **1.69**

WOODWARD'S IN PEAR JUICE
**Fruit Cocktail** Choice ..... 28-fl.-oz. tin **79¢**

### PICKLES, ETC.

GARLIC, GENUINE, GERMAN OR HOME STYLE
**Farman's Dills** 48-fl.-oz. jar ... **1.39**

McLAREN'S
**Gherkins or Onions** 12-fl.-oz. jars ..... **99¢**

CLUB HOUSE STUFFED
**Manzanilla Olives** 12-fl.-oz. jar ..... **99¢**

KUHNE
**Cornichons** ..... 210 ml jar **1.29**

### XMAS TURKEY

Just the right size and type of turkey you want is at Woodward's Food Floors. Choose from local frozen brands, Woodward's Own and Swifts' Butterballs. Fresh turkeys available Thurs., Fri. & Sat.

### BEVERAGES

WOODWARD'S
**Tea Bags** Supreme blend .. pkt. of 120 **3.49**

WOODWARD'S FLORIDA
**Orange Juice** 16⅔ lf. oz. ..... **97¢**

MOTT'S
**Clamato Juice** 48-fl.-oz. tin ..... **1.39**

MINUTE MAID FROZEN
**Limeade** ..... 12½-fl.-oz. **57¢**

### FESTIVE FLOWERS

**8-Inch Poinsettias**

**16.95**

### PAPER BUYS!

ASSORTED COLOURS
**Duni Napkins** Cocktail size pkt. of 20 **59¢**

DIXIE
**Party Plates** 24-9 inch .... **1.39**

ALUMINUM
**Reynold's Foil** 18 inch x 25 feet ..... roll **1.05**

### SAUSAGE, ETC.

DEL PAK COCKTAIL SIZE
**Sausage Rolls** 2 dozen per pkt. ..... each **2.59**

GAINER'S 5 VARIETIES
**Party Stix** 1-lb. 8-oz. ..... each **2.09**

BURNS' PRIDE OF CANADA SLICED
**Side Bacon** 16-oz. vac pak ..... each **1.69**

### DESSERTS

JELL-O
**Jelly Powders** All flavours 3-oz. pkt. **2 for 49¢**

SCHNEIDER'S FROZEN
**Mincemeat Tarts** Pkt. of 6 .... **1.19**

DESSERT TOPPING
**Dream Whip** 3-oz. pkt. **65¢**

### CERTIFICATES

The perfect gift that fits everyone is a Food Floor Gift Certificate. They are an especially good idea for business and club associates and those 'hard to buy for' people on your list.

B.C. GROWN GRADE CANADA No. 1 FRESH
**Brussels Sprouts** Tight, compact heads ... lb. **45¢**

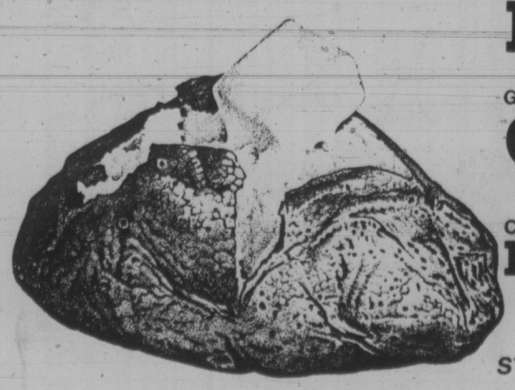

GRADE CANADA No. 1 FRESH CALIFORNIA
**Celery** Large size ..... each **69¢**

CALIFORNIA GROWN
**Green Onions Radishes, Parsley** each **19¢**

*STORE HOURS: 9:30 a.m. - 9:00 p.m. Monday to Saturday, now 'til December 22nd.*
*Saturday, December 23rd, 9:30 a.m. - 5:30 p.m.*

Woodward's food floors
WHERE SANTA HANGS HIS HAT

***Personal Shopping December 18th to 23rd***
***We reserve the right to limit quantities.***

# Lafleur, Dionne In Point Battle

MONTREAL (CP) — The top two choices in the 1971 draft of amateur players by National Hockey League teams are waging a battle for top honors in the individual scoring race while three players, including last season's runner-up, are in close pursuit.

Statistics released by the league Monday show Guy Lafleur of Montreal Canadiens, the first choice in the 1971 draft, leading the race with 50 points while Marcel Dionne of Los Angeles Kings, the second pick in the same draft, is two points behind and has played two fewer games.

Bob MacMillan of Atlanta Flames is third with 46 points while team-mate Guy Chouinard is next with 45 and Bryan Trottier of New York Islanders—who finished second to Lafleur last season—is fifth with 42.

Lafleur and Dionne waged a strong battle for the scoring championship in 1976-77 and there are similarities at this point in the season.

Lafleur has 50 points in 31 games this season which is one fewer than 1976-77 while Dionne has 48 points which is four more than he had after 29 games that season. One reason is that Dionne has 22 goals compared to 14 after the same number of games in 1976-77. Lafleur eventually won the title on the strength of an NHL record 28 consecutive game point-scoring streak.

Even though Lafleur has won three consecutive scoring titles, there appears to be little difference in the career records of the two. Lafleur has played 554 regular-season games compared to Dionne's 568; has scored 325 goals to Dionne's 290; and has totalled 737 points compared to Dionne's 709.

Lafleur has been held without a point five times this season and once in his last 22 games as he scored 19 goals and added 21 assists for 40 points in 22 games. In his last 11 games the Montreal right winger has at least one point in each game and has 11 goals and 11 assists for 22 points.

Trottier has a similar streak of 11 games during which he has nine goals and 21 points. In 26 games this season, Trottier has been held pointless only four times, fewest of any of the league's leading scorers.

The Montreal duo of Ien Dryden an Michel Larocque lead the goaltenders' race. They have combined goals-against average of 2.52 and Dryden has shut out the opposition three times. Philadelphia Flyers are second in the goaltending department with a 2.78 average.

★ ★ ★

**SCORING LEADERS**

| | G | A | Pts | Pim |
|---|---|---|---|---|
| Lafleur, Montreal | 22 | 28 | 50 | 8 |
| Dionne, Los Angeles | 22 | 26 | 48 | 18 |
| MacMillan, Atlanta | 14 | 32 | 46 | 10 |
| Chouinard, Atlanta | 21 | 24 | 45 | 0 |
| Trottier, NY Islanders | 18 | 24 | 42 | 12 |
| Federko, St. Louis | 13 | 28 | 41 | 4 |
| McNab, Boston | 20 | 20 | 40 | 6 |
| Middleton, Boston | 15 | 24 | 39 | 5 |
| Sittler, Toronto | 16 | 22 | 38 | 40 |
| Taylor, Los Angeles | 15 | 23 | 38 | 27 |
| Potvin, NY Islanders | 13 | 25 | 38 | 26 |
| Bossy, NY Islanders | 23 | 14 | 37 | 6 |
| Goring, Los Angeles | 21 | 16 | 37 | 6 |
| Barber, Philadelphia | 16 | 21 | 37 | 8 |
| Lysiak, Atlanta | 15 | 22 | 37 | 36 |
| McDonald, Toronto | 15 | 21 | 36 | 12 |
| Gillies, NY Islanders | 9 | 25 | 34 | 29 |
| O'Reilly, Boston | 8 | 26 | 34 | 71 |
| Greschner, NY Rangers | 11 | 22 | 33 | 25 |
| Clarke, Philadelphia | 6 | 27 | 33 | 45 |
| Babych, St. Louis | 14 | 18 | 32 | 50 |
| Vail, Atlanta | 14 | 17 | 31 | 30 |
| Perreault, Buffalo | 11 | 20 | 31 | 8 |
| McCourt, Detroit | 11 | 20 | 31 | 4 |
| Salming, Toronto | 7 | 24 | 31 | 32 |

# BRITISH SOCCER STANDINGS

LONDON (CP) — British soccer standings after games played Saturday:

**ENGLISH LEAGUE**
**First Division**

| | W | T | L | F | A | P |
|---|---|---|---|---|---|---|
| Liverpool | 14 | 3 | 3 | 44 | 9 | 31 |
| Everton | 11 | 8 | 0 | 28 | 12 | 30 |
| West Brom | 11 | 5 | 2 | 36 | 14 | 27 |
| Arsenal | 9 | 7 | 3 | 30 | 17 | 25 |
| Notts F | 8 | 9 | 1 | 20 | 11 | 25 |
| Man United | 9 | 6 | 4 | 29 | 28 | 24 |
| Coventry | 8 | 6 | 5 | 25 | 27 | 22 |
| Tottenham | 8 | 6 | 5 | 22 | 28 | 22 |
| Leeds | 7 | 7 | 6 | 35 | 26 | 21 |
| Aston Villa | 7 | 7 | 5 | 24 | 17 | 21 |
| Bristol | 8 | 5 | 7 | 23 | 22 | 21 |
| Southampton | 6 | 7 | 7 | 25 | 28 | 19 |
| Norwich | 4 | 9 | 5 | 29 | 29 | 17 |
| Derby | 7 | 3 | 10 | 25 | 39 | 17 |
| Man City | 5 | 6 | 7 | 26 | 24 | 16 |
| Ipswich | 7 | 2 | 11 | 23 | 28 | 16 |
| Middlesbrough | 6 | 3 | 10 | 28 | 27 | 15 |
| Queen's PR | 4 | 6 | 9 | 15 | 24 | 14 |
| Bolton | 5 | 4 | 11 | 25 | 40 | 14 |
| Wolverhampton | 4 | 1 | 14 | 14 | 38 | 9 |
| Birmingham | 2 | 4 | 14 | 18 | 34 | 8 |
| Chelsea | 2 | 4 | 13 | 21 | 43 | 8 |

**Second Division**

| | | | | | | |
|---|---|---|---|---|---|---|
| Crystal P | 10 | 8 | 2 | 33 | 16 | 28 |
| Stoke | 10 | 6 | 4 | 28 | 19 | 26 |
| West Ham | 10 | 5 | 5 | 40 | 21 | 25 |
| Brighton | 10 | 3 | 7 | 33 | 24 | 23 |
| Sunderland | 9 | 5 | 6 | 30 | 25 | 23 |
| Newcastle | 9 | 5 | 6 | 21 | 19 | 23 |
| Notts C | 8 | 7 | 5 | 26 | 31 | 23 |
| Burnley | 8 | 6 | 5 | 32 | 28 | 22 |
| Wrexham | 7 | 7 | 5 | 24 | 19 | 21 |
| Fulham | 8 | 5 | 6 | 25 | 22 | 21 |
| Charlton A | 7 | 6 | 7 | 33 | 31 | 20 |
| Cambridge U | 5 | 9 | 6 | 22 | 24 | 19 |
| Bristol R | 8 | 3 | 8 | 29 | 36 | 19 |
| Orient | 7 | 4 | 9 | 22 | 24 | 18 |
| Oldham | 6 | 6 | 7 | 25 | 31 | 18 |
| Luton | 7 | 3 | 9 | 35 | 26 | 17 |
| Preston | 6 | 5 | 9 | 33 | 37 | 17 |
| Leicester | 4 | 8 | 7 | 16 | 20 | 16 |
| Sheffield U | 5 | 4 | 10 | 24 | 30 | 14 |
| Blackburn | 3 | 7 | 9 | 21 | 34 | 13 |
| Millwall | 4 | 4 | 12 | 18 | 34 | 12 |
| Cardiff | 4 | 4 | 11 | 23 | 42 | 12 |

**Third Division**

| | | | | | | |
|---|---|---|---|---|---|---|
| Watford | 13 | 2 | 5 | 41 | 23 | 28 |
| Swansea | 12 | 4 | 4 | 40 | 26 | 28 |
| Shrewsbury | 9 | 9 | 2 | 24 | 14 | 27 |
| Swindon | 11 | 2 | 6 | 25 | 18 | 24 |
| Gillingham | 6 | 11 | 3 | 25 | 19 | 23 |
| Chester | 9 | 5 | 5 | 24 | 21 | 23 |
| Carlisle | 5 | 12 | 3 | 20 | 14 | 22 |
| Plymouth | 7 | 8 | 5 | 30 | 27 | 22 |
| Rotherham | 9 | 4 | 7 | 21 | 19 | 22 |
| Southend | 6 | 8 | 6 | 27 | 21 | 20 |
| Chesterfield | 6 | 8 | 6 | 25 | 24 | 20 |
| Colchester | 6 | 8 | 5 | 20 | 21 | 20 |
| Exeter City | 6 | 7 | 7 | 21 | 19 | 19 |
| Sheffield W | 5 | 9 | 6 | 17 | 23 | 19 |
| Walsall | 6 | 6 | 8 | 30 | 28 | 18 |
| Blackpool | 7 | 4 | 8 | 18 | 25 | 18 |
| Oxford | 4 | 10 | 6 | 18 | 25 | 18 |
| Hull | 6 | 5 | 8 | 26 | 24 | 17 |
| Mansfield | 4 | 9 | 7 | 21 | 25 | 17 |
| Peterborough | 4 | 8 | 8 | 21 | 30 | 16 |
| Bury | 2 | 11 | 6 | 21 | 25 | 15 |
| Brentford | 6 | 3 | 11 | 16 | 25 | 15 |
| Tranmere | 3 | 7 | 9 | 20 | 31 | 13 |
| Lincoln | 1 | 6 | 12 | 14 | 38 | 8 |

**Fourth Division**

| | | | | | | |
|---|---|---|---|---|---|---|
| Wimbledon | 12 | 6 | 2 | 35 | 21 | 30 |
| Reading | 11 | 6 | 3 | 34 | 17 | 28 |
| Portsmouth | 12 | 3 | 5 | 32 | 16 | 27 |
| Barnsley | 10 | 6 | 3 | 28 | 13 | 26 |
| Aldershot | 8 | 9 | 3 | 25 | 16 | 25 |
| Grimsby | 10 | 4 | 6 | 31 | 21 | 24 |
| Wigan | 9 | 4 | 7 | 22 | 19 | 22 |
| Bournemouth | 7 | 6 | 6 | 20 | 14 | 20 |
| Hereford | 7 | 6 | 7 | 29 | 24 | 20 |
| Stockport | 7 | 6 | 7 | 28 | 23 | 20 |
| Port Vale | 7 | 6 | 6 | 30 | 26 | 20 |
| Torquay | 9 | 2 | 8 | 24 | 25 | 20 |
| Scunthorpe | 7 | 5 | 8 | 23 | 24 | 19 |
| Hartlepool | 6 | 7 | 6 | 22 | 27 | 19 |
| York | 8 | 3 | 8 | 19 | 25 | 19 |
| Huddersfield | 6 | 6 | 8 | 21 | 23 | 18 |
| Northampton | 6 | 6 | 8 | 29 | 32 | 18 |
| Newport | 6 | 6 | 8 | 25 | 29 | 18 |
| Bradford C | 8 | 2 | 9 | 26 | 31 | 18 |
| Darlington | 5 | 6 | 9 | 21 | 26 | 16 |
| Doncaster | 5 | 6 | 9 | 22 | 29 | 16 |
| Crewe | 3 | 8 | 9 | 20 | 37 | 14 |
| Rochdale | 2 | 6 | 12 | 11 | 35 | 10 |
| Halifax | 1 | 5 | 15 | 14 | 38 | 7 |

**SCOTTISH LEAGUE**
**Premier Division**

| | | | | | | |
|---|---|---|---|---|---|---|
| Dundee U | 7 | 7 | 3 | 23 | 15 | 21 |
| Partick | 8 | 4 | 5 | 18 | 15 | 20 |
| Aberdeen | 6 | 7 | 4 | 29 | 17 | 19 |
| Celtic | 7 | 5 | 5 | 26 | 20 | 19 |
| St. Mirren | 7 | 4 | 6 | 20 | 16 | 18 |
| Rangers | 5 | 8 | 4 | 21 | 18 | 18 |
| Hibernian | 4 | 8 | 5 | 18 | 21 | 16 |
| Morton | 5 | 6 | 6 | 21 | 25 | 16 |
| Hearts | 5 | 4 | 8 | 22 | 34 | 14 |
| Motherwell | 3 | 3 | 11 | 17 | 34 | 9 |

**First Division**

| | | | | | | |
|---|---|---|---|---|---|---|
| Dundee | 11 | 6 | 4 | 31 | 16 | 28 |
| Clydebank | 12 | 2 | 6 | 42 | 32 | 26 |
| Ayr | 11 | 3 | 6 | 37 | 24 | 25 |
| Kilmarnock | 8 | 8 | 5 | 37 | 22 | 24 |
| Hamilton | 9 | 6 | 6 | 35 | 32 | 24 |
| Clyde | 9 | 5 | 7 | 41 | 35 | 23 |
| Dumbarton | 7 | 8 | 5 | 31 | 24 | 22 |
| Airdrieonians | 6 | 6 | 8 | 35 | 34 | 18 |
| Raith | 7 | 4 | 9 | 31 | 31 | 18 |
| Stirling | 7 | 4 | 9 | 22 | 32 | 18 |
| Queen of S | 7 | 4 | 10 | 24 | 40 | 18 |
| Montrose | 4 | 6 | 10 | 33 | 47 | 14 |
| St. Johnstone | 2 | 9 | 8 | 18 | 30 | 13 |
| Arbroath | 4 | 5 | 11 | 23 | 41 | 13 |

**Second Division**

| | | | | | | |
|---|---|---|---|---|---|---|
| Falkirk | 13 | 3 | 3 | 39 | 12 | 29 |
| Dumfermline | 9 | 7 | 3 | 38 | 25 | 25 |
| Berwick | 10 | 4 | 5 | 43 | 28 | 24 |
| East Fife | 9 | 5 | 7 | 34 | 32 | 23 |
| Forfar | 8 | 6 | 6 | 33 | 29 | 22 |
| Alloa | 7 | 6 | 7 | 30 | 34 | 20 |
| Cowdenbeath | 7 | 6 | 7 | 30 | 35 | 20 |
| Queens Pk | 7 | 5 | 8 | 30 | 24 | 19 |
| Stranraer | 9 | 1 | 11 | 26 | 36 | 19 |
| Brechin | 4 | 8 | 7 | 29 | 35 | 16 |
| E Stirling | 5 | 6 | 8 | 31 | 40 | 16 |
| Meadowbank | 5 | 5 | 10 | 21 | 38 | 15 |
| Albion | 5 | 3 | 10 | 27 | 32 | 13 |
| Stenhousemuir | 5 | 3 | 11 | 20 | 31 | 13 |

## CUP DRAWS

LONDON (CP) — Draws for the third round of the English Football Association Cup and the second round of the Scottish FA Cup, both to be played Jan. 6:

**ENGLISH F.A. CUP**

Birmingham vs Burnley, Swindon vs Cardiff, Wrexham vs Stockport, Leicester vs Norwich, Manchester City vs Barnsley or Rotherham, Notts County vs Reading, Newcastle vs Torquay, Brighton vs Wolverhampton, Millwall vs Blackburn, Darlington vs Leatherhead or Colchester, Sheffield United vs Aldershot, Hartlepool vs Leeds., Coventry vs West Bromwich, Wimbledon or Bournemouth vs Southampton, Bristol City vs Bolton, Stoke vs Oldham, Charlton vs Maidstone, Shrewsbury vs Cambridge, Fulham vs Queens Park Rangers, Swansea or Woking vs Bristol Rovers, Preston vs Derby, Newport or Worcester vs West Ham, Nottingham Forest vs Aston Villa, Middlesbrough vs Crystal Palace, Manchester United vs Chelsea, Sunderland vs Everton, Orient vs Bury, Ipswich vs Carlisle, Watford or Southend vs Liverpool, Tottenham Hotspur vs Altrincham, York City vs Luton, Tranmere or Sheffield Wednesday vs Arsenal.

**SCOTTISH F.A. CUP**

Meadowbank Thistle or Inverness Caledonian vs Stenhousemuir, Stranraer vs Dunfermline or Albion Rovers, Forfrar Athletic vs Berwick Rangers, East Fife vs Brechin City, Inverness Thistle vs Falkirk, East Stirling vs Spartans, Cowdenbeath vs Alloa, Peterhead vs Queens Park.

## LAVAL NAMES COACH

MONTREAL (CP) — Richard Jamieson has been named as coach and general manager of Laval Nationals of the Quebec Major Junior Hockey League.


**TOOTHACHE?**
Anbesol relieves toothache pain fast. Cools, soothes and helps prevent infection....

**WOODWARD'S CORRECTION**
Flyer December 18-23, Page 6
Pottery Craft Kit Sale Price 9.99
*Due to delivery problems is unavailable*
H.O. Train Set Sale Price 34.99
*Not exactly as illustrated.*
Woodward's regrets any inconvenience these errors have caused our customers.

CHRISTMAS FLOWERS

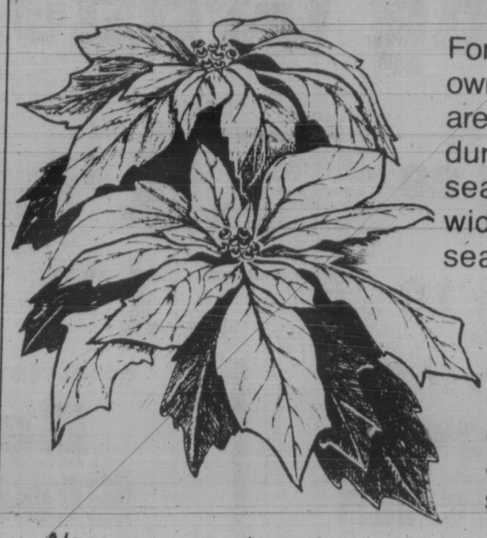

For gifts or for your own home, flowers are especially nice during the festive season. See our wide selection of seasonal potted plants, flowers and centerpieces. The choice is great and our prices are very reasonable.

*Also see our nice choice of 'Flowers by Wire'*
*A wonderful way to remember distant friends.*
Woodward's FLOWER SHOPS

DIMITRI THE PURE

Charcoal and more charcoal. That's what purity is all about. Dimitri Vodka is filtered through more charcoal for ultimate smoothness and sparkle. Dimitri.

Woodward's GIFTS of FOOD

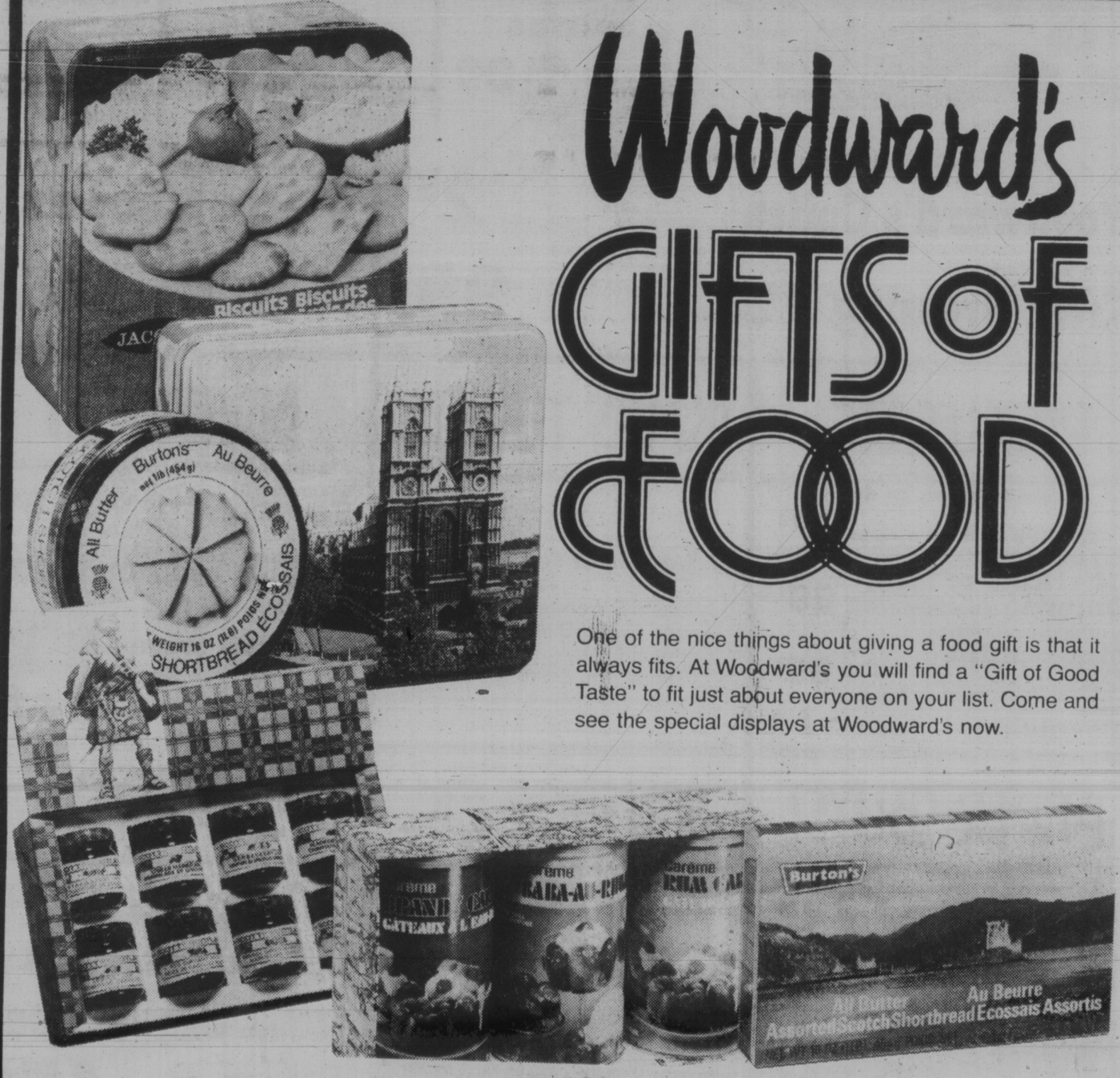


One of the nice things about giving a food gift is that it always fits. At Woodward's you will find a "Gift of Good Taste" to fit just about everyone on your list. Come and see the special displays at Woodward's now.

JACOB'S ASSORTED
**Biscuits for Cheese** Tin.....32 oz. **6.95**

HUNTLEY AND PALMER BRITISH
**Assorted Biscuits** Westminster Abbey Tin .....24½ oz. **6.59**

BURTONS SCOTCH
**Shortbread** regular or petticoat tail tin .....1 lb. **2.79**

CAREME—RHUM AND BRANDY
**Baba Gift Pack** .....3 14-oz. tins, set **7.95**

SCOTT'S OBAN ASSORTED
**Preserves** ...8 1-fl.-oz. jars, set **3.89**

KNOTT'S BERRY FARM ASSORTED
**Dried Fruit** in Rattan Basket .....19 oz. **6.95**

# Youth Clinic

*Young readers' questions on human relations and sex are answered by a panel of experts: Marion Powell, medical doctor; Graham Cotter, clergyman; and Bruce Vichert, social worker. Send questions to Youth Clinic, The Victoria Times, 2621 Douglas St., Victoria, B.C., V8W 2N4.*

DEAR MR. VICHERT: I am 16 years old, and I have had this stupid problem since I was 12: I simply cannot eat in front of guys. I don't know what started it but I must get rid of this hang-up.

Whenever a guy asks me out for dinner I have to refuse, or, if I am out with a guy and I have no choice but to go to a restaurant, all I have is a beverage while he has some food.

I eat lunch at school with my girlfriends, but if some guys pass by, I immediately stop eating until they've gone.

I cannot stand this problem any more, it has lasted too long. Please help — I don't know what to do.

ANSWER: I do not know why you feel this way. You may be self-conscious about the way you think you look when you are eating, or you may just hate to have your mouth full should a conversation get started. But before it gets too complicated, you could try on your own to see if you can change your own behavior.

Why not start by thinking about the fact that you are in front of your father? That should make you realize that in some circumstances you are comfortable eating in front of a male. Then I would suggest you tell a guy you trust and feel comfortable with that you have this problem and would he mind if you had a snack together so that you could practise. If it is too uncomfortable the first couple of times, don't worry about it but try again and talk with the boy about your feelings.

Spend some time analyzing your own feelings and thinking about what it is that makes the difference between eating in front of guys and other people.

If nothing works, contact a counsellor at an agency that works with young people and share your difficulty with their professional staff.

I hope you soon will be accepting dinner dates.

DEAR DR. COTTER: A person I know goes to church every Friday, Saturday and Sunday night. Whenever I go anywhere with him, he is trying to convince me there is a God. I don't believe it and I always ask him not to talk about it because it just causes an argument. He keeps on, so I get mad and tell him to go to hell and say I am the son of Satan just to shut him up.

Is this right?

ANSWER: No. He should know better than to argue, as though arguing will make you believe in God.

As for you, watch who you say you are the son of — your fancy "father" might claim you for his own.

I suggest you get out of each others' hair and drop the subject.

DEAR DR. POWELL: Could you please tell me if it's possible to be allergic to the Pill and still have the same allergic reaction after discontinuing the Pill?

ANSWER: The term allergy is not usually used in connection with the Pill. It is better to talk about reactions to the Pill or side effects from the Pill. These side effects usually cease when the woman stops taking the Pill. Most are reversed immediately. Other side effects may continue for a few months.

One example of a side effect from the Pill is headache. This occurs in women who take the Pill but also in those who are not on the Pill. If headaches become more severe while on the Pill, the Pill should be discontinued. However, the headaches may still persist. In either case the woman should see her doctor and discuss the whole matter.

In your case, I would urge you to see the doctor who prescribed the Pill. If the reaction is still occurring you must find out what is causing it. It may not be related to the Pill, but find out for sure by returning to the clinic or your doctor.

**DUSTING OFF** her 1,100 pairs of salt and pepper shakers is not as much a problem as it seems for Mrs. Hazel Sharon of Cambridge, Ont., who keeps them behind glass doors in a 16-shelf cabinet.

# BATTERY TOYS BAD?

# family

OAKLAND, Calif. (UPI) — The battery that turns on your child's Christmas toy at the same time may be turning off his brain, says a toy researcher and education specialist.

Edna Mitchell, head of the Department of Education at Mills College, says "a toy is close to being useless when it is battery operated instead of child operated."

She says parents buying children Christmas gifts need to closely examine the motivations of toy manufacturers.

"First," she said in an interview, "the problem with toys that do nothing to allow the child to develop his or her mind or hands is that they make a child dependent on a product for shaping play, which is exactly what a toy manufacturer has in mind when a doll is created with an endless line of accessories to buy.

"Second, what can develop is that a child becomes thoughtless about his or her own life, and begins to think that happiness comes from getting gifts.

"In our society we are continually rewarding kids with things we think they want, and more than anything they need to be part of a family that does a lot of things together, including playing with games and versatile toys."

The educator, who has researched Danish and American toy manufacturers and buying habits, says parents — particularly sentimental ones — are victims of the "Christmas toy glut" each year.

"Parents usually throw care to the wind at Christmas," she said. "They want their children to be happy, as if this is the parents' sole obligation at Christmas time. There is a kind of childish security in believing that once a year everything is tinsel bright and ok no matter what the cost."

ego interiors
1028 FORT ST.
YOUR CHRISTMAS GIFT SHOP

SEIKO WATCHES
Complete selection for men and women. Choose from Seiko quartz analog and digital or mechanical watches.
Open 'til 9 Thru Friday
Easy Terms
Visa
MasterCharge
1317 DOUGLAS ST.
Downtown
ROSE'S LTD.
JEWELERS
12-19

# This is No Way to Control Weight

## your health

By L. L. Coleman, MD

— I have a 20-year-old son who voluntarily throws up his food after eating so he can maintain a satisfactory weight level. He seems to think that this isn't doing him any harm since he's been doing it for two years. I don't know where to go for help. He won't listen to me. Doesn't he need the help of a doctor or a psychiatrist? Isn't this a serious danger to his health? — Mrs. O.C.

Dear Mrs. C.:

You have pinpointed exactly your son's need. He most certainly does need a doctor who, working in conjunction with a psychiatrist, will alter this terrible behavior problem.

The condition you describe is one of the variations of anorexia nervosa. It occurs frequently in late adolescence and early adulthood. Many of these young people have such an abhorrence of obesity that they will resort to even this severely neurotic pattern of behavior.

Many who eat compulsively and excessively, a condition known as "bulimia," will follow by inducing vomiting. Even though your son seems to control his weight, vitamin deficiencies and anemia are not uncommon effects of such neurotic drives.

You must induce your son to be treated by a doctor who will direct the control of his weight, at the same time maintaining his good health. Unless the underlying emotional disturbances are ferreted out and treated by a psychiatrist, the problem usually continues. It is obvious that the longer this bizarre behavior continues the more difficult it will be to finally control it.

★ ★ ★

The most painful condition of my life happened when I had a peritonsillar abscess. It had to be drained and I suffered for almost a month. I'm 22. Shouldn't I have my tonsils taken out so that I won't have this attack again? I dread the possibility. — MISS K.A.R.

DEAR MISS R.:

I know exactly how painful a peritonsillar abscess can be. All of us in the practice of medicine have seen patients suffere severely with this swelling and abscess formation around the tonsil.

The tonsil lies in a pocket, or "fossa." Around the tonsil is a capsule. When a germ infection extends from the tonsil into the peritonsillar area, painful swelling and difficulty in swallowing accompany it.

One such attack is considered a prime reason for the removal of the diseased tonsils. Once the tonsils are removed, there is never again the possibility of another peritonsillar abscess.

FOR RENT
NAME BRAND
MICROWAVE OVENS
BY THE MONTH
HOMARK SALES LTD.
595-7111
12-15

MAY WE SUGGEST . . .
An excellent collection of sweaters for gentlemen — cashmere, lambswool, shetland, botany, and merino wools.
BRITISH IMPORTERS
of course
12-9

POCKET WATCHES
For the Man in Your Life
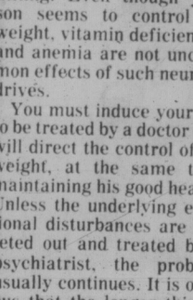
Large selection to choose from
OPEN 'til 9 thru FRI.
ROSE'S LTD.
JEWELERS
1317 DOUGLAS ST
DOWNTOWN

Pennington's
Last Minute Gift Ideas
Sizes 38 to 52
For the stumped "Santa", some money savers;
A. She'll love this comfy, easy care, knit polyester lounger. Elasticized scoop neckline and empire waist, with flirty ruffled hem. Cheery prints in sizes 38 to 44 $10.99
B. Batwing sleeve big top with keyhole neck — a lot of style for a litle price. A festive array of prints in crepe finish polyester sheer in sizes 38 to 46 $22.00
C. The lacy pointelle knit lends a gentle airiness to our jewel neck cardigan. Dress up any outfit in white, pink, ivory, blue, navy or black. Sizes 40 to 46 $14.00; sizes 48 to 52 $16.00
D. Our energy saver cozy 100% cotton flannelette nightie. Dainty lace trimmed yoke and peter pan collar. Pink or blue print in sizes 40 to 50 $7.99
Sizes 50 and 52 available at selected stores only

HILLSIDE SHOPPING CENTRE 595-2521

"Look what I'm getting for Christmas!"
GREAT GIFTS FROM YOUR SINGER STORE.
Check these Christmas specials or come in and browse around.
We've got what you want for Christmas!
THE FULLY ELECTRONIC
ATHENA* 2000 MACHINE
This machine must be seen to be believed. Incredibly versatile and easy to operate, the Athena 2000 is our most sophisticated electronic sewing machine. A fabulous gift for the woman who sews.

ZIG-ZAG COMPLETE WITH CARRYING CASE
FASHION MATE* MACHINE
$134.95†
This portable, stowable, machine lets you • sew elastic and stretch fabrics • make buttonholes • sew on buttons • overedge and mend — all without attachments. You save $25 on the regular price of $159.95†!
257/838
SAVE $40 ON A FREE ARM STRETCH-STITCH MACHINE
• free arm for hard-to-reach places • flat bed for regular sewing • built-in stretch, zig-zag and decorative stitches.
The Singer Stylist* does it all — and saves money! Only $279.95†
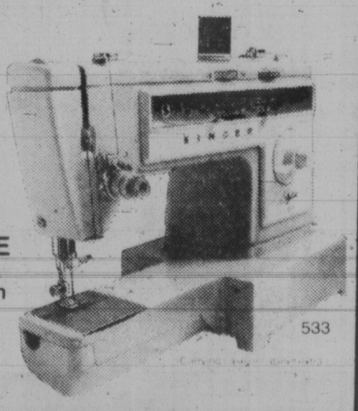
533
*Trademark of Singer Company of Canada Ltd. †Price may vary
Trade-in allowance and credit terms available
SINGER
SEWING CENTRES AND PARTICIPATING APPROVED DEALERS
Hillside's SHOPPING CENTRE 595-4545
CLOTH CASTLE 7120 W. SAANICH RD. BRENTWOOD VILLAGE SQ. 652-4121
CLOTH CASTLE 778 GOLDSTREAM LANGFORD 478-2112

GIFTS TO PLEASE
by Tilley

Choose from a fine selection of genuine leather wallets, key cases, credit card holders, passport cases designed by famous Tilley quality leather goods.

THE Bagatelle

4 locations to serve you
Hillside
Mayfair
Commerce Mall
Harbour Square

12-20

# A Bleak Christmas Was Best of All

elizabeth forbes

In the memory of Mrs. E. E. (Esther) Stewart, 948 Aral Street, the most moving and, in fact, the only Christmas she vividly remembers, occurred about 50 years ago, right here in the Victoria area.

It was depression times, she told me. Her family "was poor in everything but love for each other."

Her mother was in hospital, recuperating from a sudden and serious operation.

The father, Stuart Hutchison, was faced with a bleak Christmas Eve.

"There were four of us little ones at home," Mrs. Stewart explained. "I was the eldest and at least two still believed in Santa Claus, so we had to do something."

A tree was no problem, she said, as the Hutchisons lived on a farm in Happy Valley, not far from Victoria.

They decorated the tree with orange peel, silver paper and bits of red or any colored ribbon they could find.

Everyone had wrapped up some small treasure they could spare or had made for each other, and those little parcels were placed under that tree.

After the younger ones had hung up their stockings and gone to bed, Esther helped her father fill those stockings with apples, oranges, nuts and a little candy they had in the house.

Finally Esther went to bed.

It was later in the evening that something else was added at the base of the tree, and as she tells it "when we got up on Christmas morning it could never have looked lovelier."

Under its sheltering boughs were four gollywogs her mother had made from black stockings and put away for the youngsters before she became ill.

"My father placed them there after I was asleep."

Hutchison managed to cook one of their own chickens for an afternoon dinner. Then the whole family came in to St. Joseph's Hospital to visit the mother.

They discovered she was "coming along well" and she had been served a turkey dinner that day — her first real meal since her operation.

When it was time to leave the hospital one of the nuns, whom Mrs. Stewart names as Sister Mary Gabriella, took Hutchison and the children along to see the hospital chapel.

There, Esther Stewart told me "although we were not Catholics, with all the beauty and love surrounding us, we really knew and felt the true meaning of Christmas.

"And I will never forget it!"

**Thank You** - To those who were kind enough to share memories of Christmases past with me — my very sincere thanks.

I have not been able to use all the stories. Some were too sketchy to fill this space.

Others, while of sentimental interest to those who offered them, were too lengthy for use here.

I chose four that appealed to me out of the lot and that I thought would appeal to you. Mrs. Stewart's story is the last of the four. I hope you have enjoyed them.

**Postscript** — Are you looking for something to do in the week between Christmas and New Year?

Something that will stimulate your thinking and give you renewed faith in today's youth and their aims and objectives?

If so, let me suggest you could do no better than attend one or more sittings of the 1978 British Columbia Youth Parliament (BCYP).

Opening ceremonies will be held in the Legislative Chamber at our Parliament Buildings on Wednesday, December 27 at 8 p.m. Sittings will continue, afternoons and evenings until Sunday, December 31.

Don't for a moment think this is a mock parliament. It is far from that.

Time honored formalities and the rules of procedure governing the senior B.C. Legislature are maintained.

Young men and women who attend come from every part of the province. they debate and pass resolutions on many issues of concern.

At the same time they are building within themselves the characteristics of good citizenship as well as fulfilling the youth parliament motto — Youth Serving Youth.

As it happens this year's sitting is of particular interest to the young parliamentarians.

It will mark the 50th anniversary of the founding of the movement in British Columbia as the Older Boys' Parliament.

In the beginning it was sponsored by Tuxis groups of the Congregational, Methodist and Presbyterian Churches and its members came from those groups.

Over the years however, the membership has expanded to include all youth of British Columbia, representing churches, schools and service organizations.

Membership was opened to young women in 1974 and it was then that the name of Older Boys' Parliament was changed to British Columbia Youth Parliament.

Do sit in the gallery for one or more of the BCYP sessions next week.

You will not regret it!

## No Proof In Puddings

CASTLETON, England (CP) — For almost two years a phantom pudding-thrower has been scaring the senior citizens of this town and baffling everyone else with his strange behavior.

A tell-tale splat in the night signals that another black pudding has been hurled against someone's door. Sometimes for variety he throws bread, eggs and tomatoes.

The Ultimate Slipper . . .
THESE COSY WASHABLE
LAMBSKIN SLIPPERS
In chocolate brown, beige, caramel and grey.
Reasonably priced from 19.75
JUST ONE OF A VARIETY OF LAMBSKIN PRODUCTS AVAILABLE AT
Alcheringa
Australian and New Zealand Imports
616 TROUNCE ALLEY 383-8224
HOURS OPEN:
9 'til 9 Dec. 18 to Dec. 22,
Sat., Dec. 23, 9 to 6 p.m.
GIFT CERTIFICATES
AVAILABLE IN ANY AMOUNT
12-20

VIENNA DIRNDL
WED. and THURS. ONLY!
COCKTAIL AND EVENING GOWNS
20% OFF
VIENNA DIRNDL SHOP
1306 GOVERNMENT
12-20

to ENJOY your CHRISTMAS GIFT shopping do some of it at
THE ROCKHOUND SHOP
777 CLOVERDALE 388-5341
"A fascinating place"
Discover us soon!

ego interiors
1028 FORT ST.
YOUR CHRISTMAS GIFT SHOP

## COLLECTOR'S CORNER BY TOM BATESON

Peninsula
for one-stop shopping!
CO-OP
STORE WILL BE CLOSED DEC. 25 AND DEC. 26

MEAT

READY TO EAT HAMS
SHANK PORTION lb. 1.39
BUTT PORTION lb. 1.49
NORTH STAR SAUSAGE MEAT 1-lb. bag 99¢
SWIFTS PREMIUM, LAZY MAPLE AND SUGAR PLUM BACON lb. 1.79
SWIFTS ½ cryovac SUGAR PLUM HAMS lb. 2.79
GRADE A PANCO FROZEN 6-22 lbs. TURKEYS lb. 1.29
C&Z TRADITIONAL 3 VARIETIES PEROGIES 1-doz. pkg. 1.99
HIGH LINER COOKED FROZEN SHRIMP 8-oz. bag 1.79

GROCERIES

CO-OP APPLE SAUCE 14-oz. 3 FOR 99¢
CO-OP STEMS and PIECES MUSHROOMS 10-oz. 55¢
FOUR STAR PEARS and PEACHES IN PEAR JUICE 14-oz. 66¢
MOTT'S CLAMATO JUICE 48-oz. 1.38
CO-OP PURE HONEY 4 lbs. 3.99
CO-OP CREAM OF MUSHROOM SOUP 10-oz. 3 FOR 89¢
CO-OP ONION SOUP MIX 1½-oz. 4 FOR 95¢
CRISCO SHORTENING 3 lbs. 2.41
CO-OP RAPESEED OIL 32-oz. 1.19
KRAFT CHEESE SLICES 2 lbs. 3.39
BLACK DIAMOND ASSORTED CHEESE CHUNKS 12-oz. 1.59
HEINZ SWEET MIXED PICKLES 32-oz. 1.25
HEINZ BREAD and BUTTER PICKLES 32-oz. 1.25
OCEAN SPRAY JELLY and WHOLE CRANBERRY SAUCE 14-oz. 57¢
MAPLE LEAF VIENNA SAUSAGES 4-oz. 57¢
CO-OP SALAD DRESSING 32-oz. 1.19
CO-OP HEAVY DUTY ALUMINUM FOIL 18"x24 ft. 1.05
PALMOLIVE LIQUID DETERGENT 1.5 litre 2.48
ISLAND FARMS EGG NOG 1 litre 75¢

FROZEN FOOD

WESTVALE BRUSSELS SPROUTS 2 lbs. 1.09
WESTVALE WHOLE BABY CARROTS 2 lbs. 1.09
MINUTE MAID ORANGE JUICE 12-oz. 99¢

PRODUCE

CANADA NO. 1 BRUSSELS SPROUTS lb. 39¢
EMPEROR GRAPES lb. 59¢
B.C. MEDIUM SWEET POTATOES AND YAMS lb. 29¢
6" POT POINSETTIAS ea. 3.99

DURING DECEMBER WE WILL BE OPEN THURS. AND FRI. EVENINGS FOR YOUR SHOPPING CONVENIENCE
HEATING OIL 3½¢ OFF A GALLON TO MEMBERS PLUS REBATE AT THE END OF THE HEATING SEASON.

PRICES EFFECTIVE DEC. 19 to DEC. 23 or while stock lasts
"WHERE EVERY-DAY LOW SHELF PRICES MAKE THE DIFFERENCE"
Peninsula Consumer Services Co-operative
Phone 652-1188
100% Canadian Owned
2132 KEATING CROSS ROAD — CENTRAL SAANICH
12-19
STORE HOURS:
CLOSED SUNDAY and MONDAY
OPEN TUES., WED. 9-6
THURSDAY 9-9
FRIDAY 9-9
SATURDAY 9-5:30

Enjoy Fred Usher and his strolling Troubadors at Eaton's

Bringing you the joyous sounds of Christmas and this festive season, Fred Usher and his troubadors will be strolling through Eaton's strores.

Enjoy Christmas carolling by this talented group as you go about your Christmas shopping Tuesday, Wednesday and Thursday Dec. 19 to 21st at Eaton's, 7 p.m. to 8 p.m.

EATON'S

## dear abby

DEAR ABBY: I don't go along with your advice to quietly wash the sheets and say nothing to a 7-year-old child who continues to wet the bed when doctors can find nothing wrong.

I cured my 8-year-old son of constant bed-wetting by making him sleep in a diaper every night. If the diaper was wet, I hung it out on the line where all his friends could see it. That cured him fast!

MOTHER

DEAR MOTHER: I object to your type of "cure." Humiliating a child creates resentment which can be far more damaging to the parent-child relationship than bed-wetting.

DEAR ABBY: I am a waitress and I'm writing to say that I am sick and tired of hearing this job put down.

I just heard the following commercial on TV. "If I hadn't gone to such and such a school for something or other, I'd still be just a waitress." Well, just imagine that. A fate worse than death.

Abby, I've been a waitress for 18 years, and I'm not ashamed of it. I own my own home, a car, and I'm raising two children alone. We take a vacation every summer. I've never had one penny from welfare, and I don't owe a dime.

My work is honorable and rewarding, and I resent the insinuation that waitress work is something to be ashamed of. Please print this for all the waitresses who share my feelings.

KATHY

DEAR KATHY: Consider it done.

DEAR ABBY: My dearest friend talks about her two grandchildren constantly.! Not only that, but she always drags her daughter and grandchildren along with her whenever she visits or is invited out socially. Daughter and children always seem to pop up at Mom's whenever Mom has company.

The grandchildren are cute, but they are always "on" and their mother and grandmother encourage them to be the centre of attention.

I resent having toddlers underfoot when I plan to relax and socialize with adults.

Abby, don't you think that young mother should take her little ones and socialize with the diaper crowd where they can all enjoy the cute antics and baby talk?

A TIME FOR ADULTS

DEAR TIME: Yes. But you are addressing your complaints to the wrong person. If you want results, tell your dearest friend in your most diplomatic manner what you've told me.

## FREE FOR ASKING

By HARRIET HART

No discovery has created such worldwide interest or produced such immense possibilities for the future of mankind, as the successful release of energy from the atom.

The 20-page illustrated brochure, *Atoms At Your Service*, states that many of the basic properties of radioactive elements were discovered in Canada by the late Lord Rutherford and his associates between 1898-1907. Since then, scientific knowledge has increased at an accelerated rate, and we have moved forward into what is now called the atomic age.

Although Canada ranks 26th among the coutries in the size of popufaton, it is among the first five in developing peaceful uses of atomic energy.

This publication will help you towards a better understanding of how atomic energy is produced in Canada. It is available from: Public Affairs Office, Atomic Energy of Canada Ltd., Sheridan Park Research Community, Mississauga, Ont. L5K 1B2.

Please indicate your postal code and allow at least 2-3 weeks for delivery.


LAMP LIGHTER
QUALITY LIGHTING
GROUP 5
760 JOHNSON AT BLANSHARD

Today's Fashion Statement:

Diamond Stud Earrings.

Give her diamonds for her ears and she'll be happily in tune with this year's fashion scene.

The three different earring styles above are for pierced ears, and each is available in either 14kt. white or yellow gold.

This year, buy her diamond earrings at Birks — to be sure.

$300. to $1000.

706 Yates St. 382-4241
Hillside Shopping Centre 595-1424
CHARGEX VISA master charge
BIRKS JEWELLERS

HAVE YOU PURCHASED THAT IMPORTANT XMAS PRESENT YET?
YOU CAN'T THINK WHAT TO BUY THIS YEAR!!
"HERE'S A GREAT IDEA FROM THE STAFF OF BUDGET TRAVEL"

SUNSHINE

YES! 2 GLORIOUS WEEKS OF WARM SUNSHINE AND FUN IN

HAWAII

No, it won't cost a fortune — prices start from $449 per person, no need to pay any money until after Christmas! We have reduced the advertised cost of our January two week Waikiki Package by $50.00 per person.

Save money, and give someone you love a truly memorable Christmas present. Contact Budget Travel now. Reserve your seats and collect the attractive stocking stuffer giving full details of your Hawaiian Holiday.

BUDGET TRAVEL LTD.
1066 DOUGLAS ST., (BENTALL BLDG.) VICTORIA,
384-7121
12-20

SOUNDS GREAT FOR XMAS

AKG D40 22.95
YAMAHA HP3 34.95
KOSS HV/1 39.95
KOSS PRO 4AAA 59.95
AKG K240 89.95

THE VIDEO COMPUTER SYSTEM™ by ATARI

IN STOCK

maxell
UD (ULTRA DYNAMIC)
C60 3.99 C90 4.49
UDXL-I/ or UDXL-II
"MAXELL'S TOP-RATED AND FINEST PERFORMER"
C-60 4.49 C90 5.99

for MILES of ENJOYMENT . . . IT'S CRAIG

Incredible But True . . . 129.95
A Craig under-dash Cassette player with twin Craig speakers for just

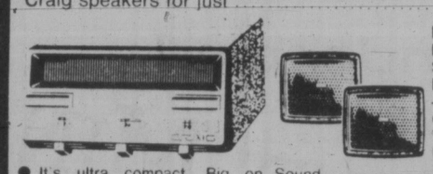

Deluxe Mobile Twin Flush-Mount Speaker Kit. Full Spectrum Response — Dust-Sealed Voice Coils — Moisture-Resistant Cones — Padded Black Vinyl Grilles — 8 Watts Peak per Speaker.

- It's ultra compact. Big on Sound.
- Locking fast forward.
- Tape running indicator.
- Separate balance and tone controls.
- Reversible slide-out bracket.

CRAIG

JVC Closer to the Musical Truth

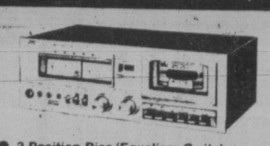

- 3-Position Bias/Equalizer Switches
- Low Wow and Flutter of 0.06% WRMS
- Automatic Input Selector
- Gear/Oil-Damped Cassette Lid
- Tape Amound Scale

The KD-10 is priced even lower than other JVC decks, but still includes the following features: 5-LED Peak Indicator, a Timer Standby Facility, Automatic Input Selector, JVC's electronic governor motor and more in line with other, more expensive decks, performance parameters — such as a high signal to noise ratio (5 5db from peak level, weighted) — guarantee long years of musical enjoyment. The KD-10 is a high value, high performance deck at a budget cost. 239.95

Best-Buy rated auto-return belt drive turntable. Easy to operate controls plus reliable performance make this an ideal choice for a first system. Comes complete with a magnetic cartridge. 114.95

SUPER SONY SALE

SONY RECEIVER

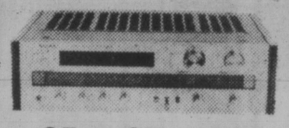

35 + 35 watts
Features true complementary DC power amplifier, 2 tape inputs and outputs, 11-position stepped tone control, twin tining meters.
STRV-3 319.95

SONY RECEIVER

55 + 55 watts
Features true complementary DC power amplifier, tape-to-tape dubbing, high filter: 9 kHz, 6dB/oct, power meters.
STRV-4 379.95

SONY RECEIVER

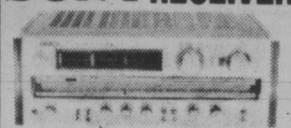

85 + 85 watts
Features true complementary DC power amplifier, Toroidal coil power transformer, low filter: 50 Hz, 6dB/oct.
STRV-5 529.95

SONY RECEIVER

115 + 115 watts
All previously mentioned features plus 2 phono inputs, tone control by-pass
STRV-6 629.95

SONY AMPLIFIER

50 + 50 watts
Features direct coupled, true complementary amplifier circuit for wide range, low distortion sound, high and low filters.
TAF 3A 219.95

SONY CASSETTE DECK

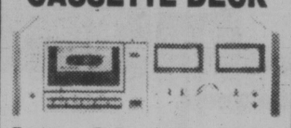

Features Dolby noise reduction system, Ferrite and Ferrite head, all mode end of tape shut-off, automatic rewind to play switch, LED peak indicator (1)
TCK4A 299.95

SONY CASSETTE DECK WITH LIQUID CRYSTAL METERS

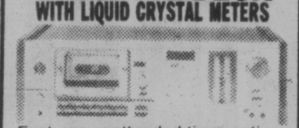

Features unattended timer activation, Dolby noise reduction, Ferrite and Ferrite head, line output level control, headphone output/level control, tape counter memory stop, automatic rewind to play switch.
TCK60 549.95

SONY DREAM MACHINE

A SUPER STREAMLINED DREAM MACHINE WITH FM/AM AND ELECTRONIC DIGITAL CLOCK
ICF—810W 69.95

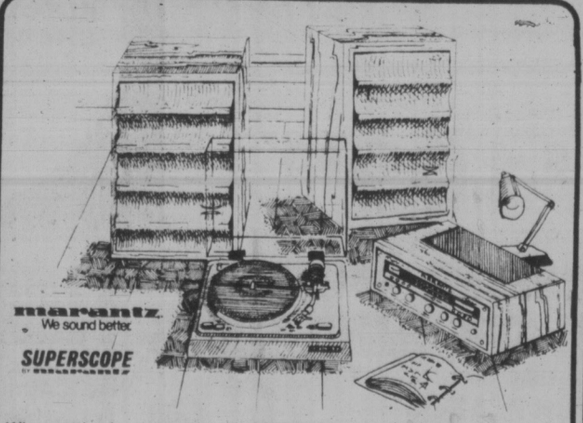

marantz We sound better
SUPERSCOPE

Why settle for less than a MARANTZ when you want a sound system? Over all the frequencies you can hear, the 2216 AM/FM receiver gives 16 watts per channel of guaranteed power. All that power, **plus** high filter to cut out record and FM hiss, music from 5 sources, two sets of speakers, an optional walnut cabinet is available. The 6025 Marantz turntable is **new** and great value — belt drive, precision tone arm, semi automatic operation, Shure cartridge — great sound. All this Marantz performance goes to a pair of Superscope S212 speakers. The S212 speakers use a large 12" bass speaker and 2" tweeter to give you all the music. Supplies are limited. Hear it today — Marantz sounds better.

469.95

BIC JVC marantz We sound better

At the centre of our system, the new Marantz 1530 AM/FM Stereo Receiver is a medium-powered receiver which delivers "high-power" features. The Model 1530's features include separate detented bass, treble, and mid-range control; 12db per octave high filter tape monitor and tape copy function and dual turning meters, plus 30 watts per channel with not more than .08% THD makes the Model 1530 a performer. Optional wood case is available. B.I.C. Model 22 speakers use the new Venturi II design which allows sound reproduction accuracy while not forfeiting efficiency. QLA2 single play, auto return turntable with the Shure M954 ED phono cartridge. The length of playing time and heat changes both affect speed stability in conventional turntables — QUARTZ circuitry solves all fluctuations. The Shure M954ED is a deluxe high tackability cartridge with the built-in snap-down stylus guard.

869.95

a&b sound
641 YATES STREET VICTORIA
master charge CHARGEX VISA 385-1461
OPEN SUNDAY 11-5 NIGHTLY 'TIL 9

# Before the Judge

A 28-year-old man who went missing on a temporary pass from William Head prison three years ago last Friday was given a 10-day jail term by Judge Blake Allan in provincial court Monday.

David Peter Bryden, who pleaded guilty last week to being unlawfully at large, was handed what Allan termed a lenient sentence because Bryden spent most of the three years in a California mental hospital.

Court was told Bryden was issued a pass Dec. 15, 1975, to attend a night-school class at Camosun College and was transported there from the medium-security, federal prison by a Salvation Army officer.

He failed to return after the class and was not heard from again until recently when he returned from the U.S.

Crown counsel Don Laughton said Bryden was serving a two-year term imposed March 21, 1975, for bringing stolen property into Canada and had nine months to go on his sentence when he disappeared.

However, Bryden showed Allan a psychiatric report done while he was in the California institution indicating he was mentally ill.

Bryden had a criminal record for false pretences, fraud, theft and breaches of probation.

★ ★ ★

Two men charged with assault with intent to cause bodily harm were remanded to Friday for election of their trial method.

Daniel Vetrov, and Rodney Andrew Walper, both 26 and living at 2364 Oregon, were charged following a Friday night incident in which 19-year-old Wayne Hardy told police he was dragged from his car, beaten and stabbed in the 1300- block Fort.

★ ★ ★

Two brothers who had spent about three weeks in custody changed their plea on a charge of possession of stolen property and were fined a total of $500.

Kenneth Gordon Clark, 24, and Michael Stephen Clark, 18, both of 841 North Park, pleaded guilty to possession of five bottles of whiskey taken Nov. 28 from the older Clark's employer at 343 Tyee Road. Laughton entered a stay of proceedings on a charge of breaking and entering against the older brother.

He told the court the two were spotted by city police walking down Herald Street that morning carrying a cardboard box. When asked where they got the bottles they told the officers they found them in some bushes.

The older brother had convictions for possession of stolen property, breaking and entering, obstructing a peace officer and failing to appear in court in Hamilton while the younger brother had convictions for theft and breaking and entering, also in Hamilton.

Allan fined Kenneth Gordon Clark $300 and ordered him to report to the Drug and Alcohol Rehabilitation Society for counselling and fined Michael Stephen Clark $200.

Duty legal aid lawyer Brian MacKenzie said the two had been drinking.

★ ★ ★

Allan handed out concurrrent, 30-day jail sentences and a $500 fine to a 20-year-old who pleaded guilty to impaired driving, hit and run, and driving while under suspension.

Buta Singh Sanghera, 2608 Dowler, entered the pleas in connection with separate events last month.

Laughton said that on Nov. 20 Sanghera was noticed by Saanich police because he was travelling at 100 km/h in a 50 zone and his vehicle was swerving near Douglas and Cloverdale. He said police noticed signs of intoxication and took the driver to the police station where breath test readings of .21 were obtained on two tries.

A week later, Laughton stated, Sanghera was involved in an accident in the 3900-block Quadra, got out of his vehicle, pried a fender loose and drove away.

Laughton said Sanghera was suspended by the motor-vehicle branch because of an unsatisfactory driving record which included a total of 18 violations since April 18, 1976, including seven speeding tickets.

Allan gave Sanghera 30-day jail terms for the last incident and fined him $500 for the first.

★ ★ ★

Ronald Charles Woods, 32, of 1167 Locklin, was charged with robbery with threats of violence in connection with a $228 holdup Dec. 9 at the Kentucky Fried Chicken restaurant at 1555 Hillside by a man brandishing a baseball bat.

Woods was already in custody after being charged with robbery with violence in connection with an $86 holdup Dec. 12 at the A and B Grocers, 526 Head, in Esquimalt.

He was remanded in custody until Friday for election.

★ ★ ★

Also fined for drinking-driving offences were: Jessica Wagstaff, 65, of 517 Latoria, $600; and Wilfred Alan Millard, 50, of 258 Glenarlie, $100.

# Three Jailed For Robbery

Three Victoria men were sent to the penitentiary Monday for robbery with violence against an elderly Duncan man who died because of a heart attack.

Richard William Smith, 24, was sentenced by county court Judge Michael Catliffe to five years and James Thomas Riches, 23, and Steven William Harris, 22, were each sentenced to three years.

They were convicted earlier in Duncan county court after a nine-day trial.

The body of Robert Geddes Ferguson, 76, a retired farmer living in a rural area of the Cowichan Valley, was found Jan. 30, 1977, in a pool of blood at 3379 Old Lake Cowichan Road. His body was tied with a telephone cord and his head covered with a blanket. A blood-stained hammer was found nearby.

A charge of murder was reduced to robbery with violence at the preliminary hearing. County court was told the robbery involved a quantity of coins.

Judge Catliffe noted favorable comments by a social worker about Harris and that he had spent 10 months in custody on this offence. He noted comments by a policeman that Riches was a follower rather than a leader and that he had expressed remorse.

But about Smith, he said "there seems to be very little to be said in your favor."

The prosecution said Smith has a record of criminality involving breaking and enterings and thefts, that the robbery was his idea and that he instructed Riches to use the hammer.

He doubted that it was understood the outrage felt by the community for such a deplorable and mean crime.

# Driver Held In Custody

One driver was ordered held in custody while a motorcyclist was released on his own recognizance in provincial court Monday following weekend incidents.

Judge Blake Allan ordered the detention of 22-year-old Brian Charles Johnston of Swan Hills, Alta., on charges of dangerous driving, impaired driving and driving with a blood-alcohol content over .08.

Crown counsel Don Laughton, who said a charge of criminal negligence is contemplated, told the court a vehicle driven by Johnston shortly after midnight Saturday went through red lights on Douglas Street at 75 mph at the intersections of Yates, Johnson and Pandora before piling into the back of a taxi and pushing it into a cement planter across the street, injuring three persons and causing an estimated $12,000 damage.

Judge Allan ordered Johnston held after hearing that he faces drinking-driving charges in Edmonton and was set for trial there on Feb. 9.

Allan, who called the allegations an "extreme example of terrible driving," remanded Johnston until Friday for plea.

Craig Lawrence Kokesch, 23, of 3317 Kingsley, was charged with criminal negligence in the operation of a vehicle following an early-morning chase which began at Hillside and Shelbourne and lasted 10 minutes.

Kokesch was released on his own recognizance in the sum of $100 and was remanded until Thursday for election of his trial method.

NOW AVAILABLE . . .

GEOFFREY BEENE COLOGNE FOR MEN

IT'S GOT STYLE.

We have a large selection of Imported toiletries for Men.

THE Douglas Pharmacy

1469 DOUGLAS ST. PHONE 385-1541

First with the finest in imported perfumes and cosmetics.

12-19

TAKE OUT SERVICE
Chicken, Ribs, Fish 'n Chips
LIBERTO'S
FAMILY RESTAURANT
Corner Hillside and Quadra

ego interiors
1028 FORT ST.
YOUR CHRISTMAS GIFT SHOP

WISE UP!
ENROLL NOW FOR JANUARY COURSES
- Beginners' Woodworking
- Daytime Woodworking
- Advanced Lathe — Bowl Turning

GIFT CERTIFICATES AVAILABLE FOR THE HANDYMAN IN THE HOUSE

Participants may buy additional open shop time at a substantial discount.

international tools 'n space ltd
CALL NOW
383-9600
338 CATHERINE ST.
At Esq. Rd. behind E&N Rail

Saba's

The nicest way . . . and the easiest way to say: "MERRY CHRISTMAS"

622 Granville, Park Royal, Lansdowne Park and 1130 Douglas St., Victoria 384-0561

Thunderbird

LAST MINUTE SAVINGS!

Prices in effect Dec. 19 to Dec. 23

We at Thunderbird would like to thank our customers for their patronage in 1978, and wish everyone a happy holiday season.

GIFT IDEAS

by Water Pik
THE SHOWER MASSAGE
Unique showerhead delivers pulsating bursts to stimulate, soothe and massage your body. Adjustable for regular spray, massage or combination. Replaces old showerhead in minutes.
SHOWER HEAD $18.88
DELUXE HAND-HELD MODEL $29.88

The Sound (and Light) That Could Save Your Life
SMOKE DETECTOR with "ESCAPE LIGHT"
Provide additional safety for your family by installing the battery-operated First Alert Smoke Detector with Escape light. When detector is activated, alarm sounds and 3.5 candlepower light illuminates the scene, helping guide your family to safety.

$29.88

STYLISH BATH ENCLOSURE
Deluxe enclosure. Silver trimmed. 1 panel is tempered glass, the other is tempered mirror. #1100-60S
$109.95

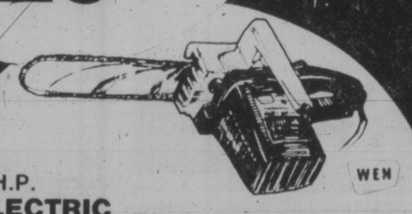


2 H.P. ELECTRIC CHAIN SAW
The Wen 10" electric chain saw is powerful, lightweight and value-priced. An ideal gift for the do-it-yourselfer in your family. Regular $49.95.
$44.95

For the Handyman
HOMELITE XL CHAIN SAW
The saw designed for homeowners. Prunes and trims trees, cuts firewood, does rough carpentry jobs. Precision machined with quick-starting all-weather ignition system. 10" bar and chain. Regular $119.95.
$99.95

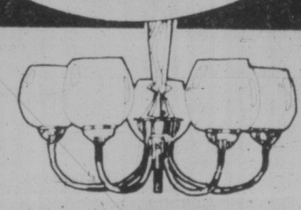

Contemporary Styled
KITCHEN LIGHT
5-light fixture with wood column, available in amber glass with brass arms or crystal glass with chrome arms. #56871.
$26.95

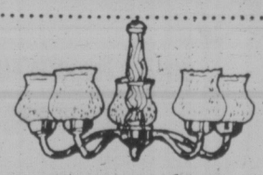

Colonial Style
5-LIGHT KITCHEN LIGHT
5-light kitchen light has oak centre stem, antique brass founts. Hob-nail pattern is molded in glass. #143-921-931.
$25.95

STOCKING STUFFERS 50% OFF HAND TOOLS
Decorative SWITCH PLATES
Assorted models and sizes to choose from. Discontinued lines.
50% OFF

All in Stock
FIREPLACE EQUIPMENT
SCREENS, TOOLS, CARRIERS, ETC.
25% OFF Regular Price

Functional and Beautiful
SWAG LAMPS
A wide variety of shapes, sizes and colours are available for your selection. Every swag lamp in the store is reduced 30% off regular price. A great gift idea.
30% OFF REGULAR T-BIRD PRICES

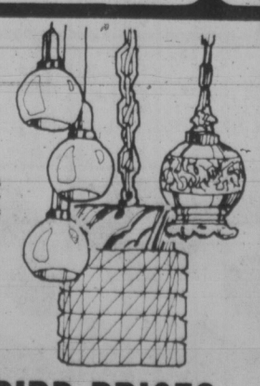

Thunderbird
2929 DOUGLAS ST. 386-2921
STORE HOURS: Mon.-Thurs. 8:30-5:30, Fri. 8:30-9:00
Sat. 9:00-5:00, CLOSED Sunday, Monday, Tuesday, Dec. 24, 25, 26
Bring in your plans or ideas for free estimates.
Prices in effect Dec. 19-Dec. 23
Thunderbird reserves the right to limit quantities.
Prices subject to stock on hand.
12-19

# Merry Christmas

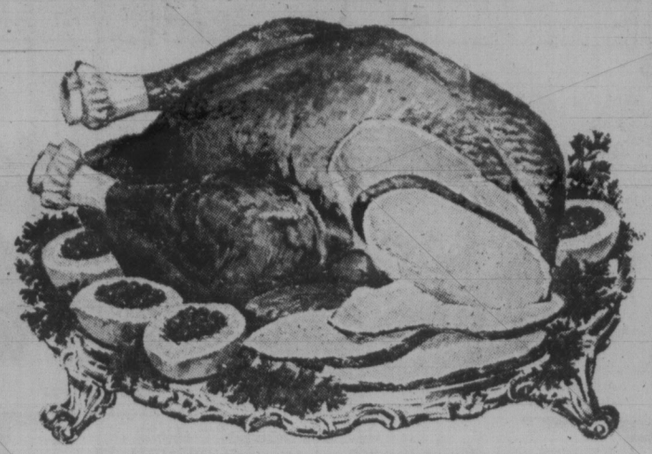

GOVERNMENT INSPECTED GRADE "A" FROZEN

## YOUNG TURKEYS

$1.19 LB. 22 LBS. AND OVER

$1.29 LB. 12-22 LBS.

ALL SHOP-EASY STORES WILL BE CARRYING A COMPLETE SELECTION OF TURKEYS, HAMS AND EVERYTHING YOU WILL NEED FOR YOUR FESTIVE ENTERTAINING

GOV'T. INSPECTED READY TO SERVE
**WHOLE OR SHANK PORTION PART SKINNED HAM** ..... lb. $1.39

GOV'T. INSPECTED WILTSHIRE
**SAUSAGE MEAT** ..... 1-lb. pkg. 99¢

GOV'T. INSPECTED WILTSHIRE
**PURE PORK COCKTAIL SAUSAGE** .... lb. $1.59

GOV'T. INSPECTED JOSEPH'S
**POULTRY DRESSING** lb. 79¢

GOV'T. INSPECTED CANADA GR. "A" BEEF
**BONELESS RUMP ROAST** ..... lb. $2.39

GOV'T. INSPECTED CANADA GR. "A" BEEF
**SIRLOIN TIP ROAST** ..... lb. $2.59

GOV'T. INSPECTED FLETCHER'S
**REGULAR WIENERS** ..... lb. $1.19

GOV'T. INSPECTED FLETCHER'S
**ALL BEEF WIENERS** ..... lb. $1.25

PIZZA SUPPLY
**12'' DELUXE PIZZA** 20-oz. pkg. ..... $2.39

SEAFOOD FEATURE
**PREVIOUSLY FROZEN SHRIMP MEAT** ..... lb. $4.49

DUTCH BOY "RED EYE"
**ROLLMOPS HERRING** 8-oz. jar ..... $1.85

GOV'T. INSPECTED FLETCHER'S
**SLICED COOKED HAM** 12-oz. pkg. ..... $2.49

**POTATO CHIPS**
NALLEYS 225 g pkg. ..... 75¢

**CHIP DIPS**
NALLEYS Assorted 225 g carton ..... 59¢

**3 STORES WILL BE OPEN SUNDAY, DEC. 24th, FROM 10 A.M.-5 P.M. FOR YOUR SHOPPING CONVENIENCE**
SHELBOURNE and COLWOOD PLAZAS and COOK ST.

**CHEESE SLICES**
KRAFT Processed Singles 1-lb. pkg. ..... $1.79

**BROKEN SHRIMP**
SEA LORD 4¼-oz. tin ..... $1.19

**STUFFED OLIVES**
McLARENS 12-fl.-oz. Kent jar ..... $1.19

**SWEET GHERKINS**
McLARENS 12-fl.-oz. Kent jar ..... $1.19

**SWEET ONIONS**
McLARENS 12-fl.-oz. Kent jar ..... $1.19

**MARASCHINO CHERRIES**
McLARENS 12-fl.-oz. Kent jar ..... $1.19

**CANNED HAMS**
MAPLE LEAF 1½-lb. tin ..... $3.89

**CLAMATO JUICE**
MOTTS 48-fl.oz. tin ..... $1.39

**SWEET MIXED PICKLES**
HEINZ 32-fl.-oz. jar ..... $1.29

**CRANBERRY SAUCE**
OCEAN SPRAY Whole or Jellied 14-fl.-oz. tin ..... 55¢

**MINCE-MEAT**
NABOB 48-fl.-oz. jar ..... $2.98

**RIPE OLIVES**
LINDSAY Medium Pitted 14-fl.-oz. tin ..... 69¢

**PLUM PUDDING**
ROBERTSONS 16-oz. pkg. ..... $1.29

**GENERAL MILLS SNACKS**
WHISTLES BUGLES CHEEZ WILLIKERS 5½-oz. pkg. ..... 79¢

**ICE CREAM**
FOREMOST or PALM Festive Flavors 2-litre carton ..... $1.59

**MINCE PIES**
MRS. SMITH'S Frozen 26-oz. pkg. ..... $1.49

**CORN OIL MARGARINE**
KRAFT MIRACLE 2-lb. pkg. ..... $1.99

**WHOLE KERNEL CORN**
FRASER VALE Frozen—2-lb. pkg. ..... $1.09

**ORANGE JUICE**
MINUTE MAID FROZEN—12½-fl.-oz. tin ..... $1.09

**EGG NOG**
FOREMOST or PALM 1-litre carton ..... 85¢

**POULTRY SEASONING**
SAFARI 2.75-oz. jar ..... $1.19

**PARTY MIXED NUTS**
PINETREE 700 g pkg. ..... $2.49

**VIENNA SAUSAGE**
MAPLE LEAF 4-oz. tin ..... 59¢

**ASSORTED PEAS**
MALKINS CHOICE 14-fl.-oz. tin ..... 2 for 79¢

**JELLY POWDERS**
JELLO 3-oz. pkg. ..... 2 for 59¢

**FANCY ASSORTED PEAS**
FRASER VALE Frozen—2-lb. pkg. ..... 98¢

**WHIPPING CREAM**
FOREMOST or PALM 500-ml carton ..... 98¢

**ASSORTED PARTY DIPS**
FOREMOST 250 g carton ..... 59¢

**GROUND SAGE**
SAFARI 2-oz. jar ..... 99¢

**TEA BAGS**
BLUE RIBBON Pkg. of 100 ..... $1.99

**TORTILLAS**
HOSTESS 150 g pkg. ..... 49¢

**ALUMINUM FOIL**
REYNOLDS 18"x25' pkg. ..... $1.29

**ONION SOUP MIX**
LIPTONS 85 g pkg. ..... 69¢

**BRUSSELS SPROUTS**
WESTVALE Frozen—2-lb. pkg. ..... $1.19

**ORANGE JUICE**
FOREMOST Reconstituted—2-litre ctn. ... $1.19

**GARDEN COCKTAIL**
E.D. SMITH 796-ml. bottle ..... 79¢

**WHOLE KERNEL CORN**
GREEN GIANT NIBLETS 12-fl.-oz. tin ..... 49¢

**FRUIT COCKTAIL**
LIBBYS 14-fl.-oz. tin ..... 55¢

**FRUIT CAKE**
MARTHA LAINE 2-lb. pkg. ..... $2.98

**DINNER NAPKINS**
KLEENEX Pkg. of 40 ..... 79¢

CHINESE MANDARIN **ORANGES** box $4.19

**CALIFORNIA GROWN PREMIUM**

YAMS 29¢ lb.

SWEET POTATOES 39¢ lb.

CALIFORNIA—CAN. #1
**BRUSSELS SPROUTS** lb. ..... 49¢

CALIFORNIA
**BROCCOLI** lb. ..... 39¢

SHOP-EASY FOODS

PRICES EFFECTIVE TUES., DEC. 19th, to SAT., DEC. 23rd
WE RESERVE THE RIGHT TO LIMIT QUANTITIES

230 COOK ST. COLWOOD PLAZA
5 STORES TO SERVE YOU
2187 OAK BAY AVE.
SHELBOURNE PLAZA
CADBORO BAY VILLAGE

12-19

## FAMILY CIRCLE

"It'll look a lot happier once it's wearin' all its lights and stuff."

## DENNIS THE MENACE

"YOU MIGHT SAY I'M ONE OF SANTA'S LITTLE HELPERS."

"SHE DON'T LOOK LIKE NO ELF TO ME!"

## WINNIE THE POOH

## SUPERHEROES

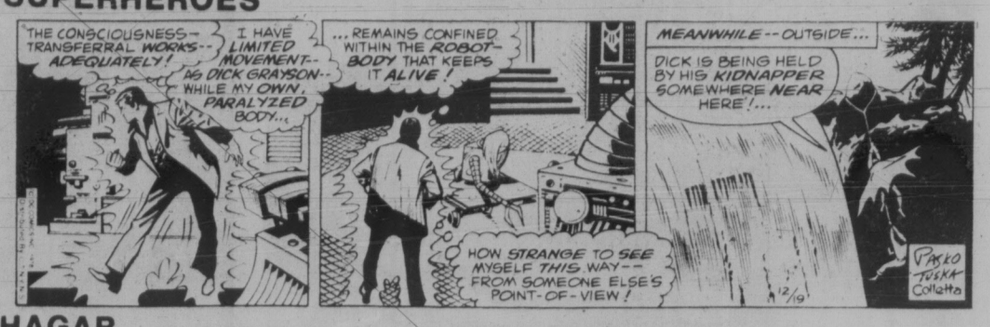


## HAGAR

## PEANUTS

## MISS PEACH

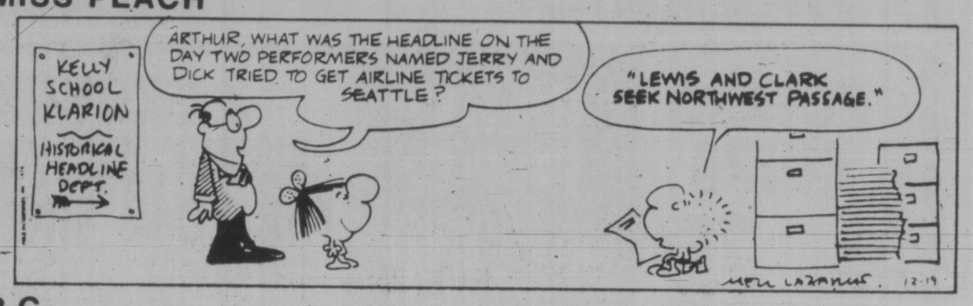


## B.C.

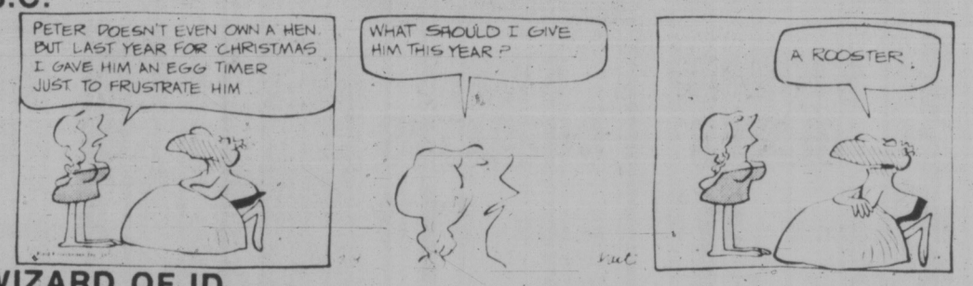


## WIZARD OF ID

## APARTMENT 3-G

## NANCY

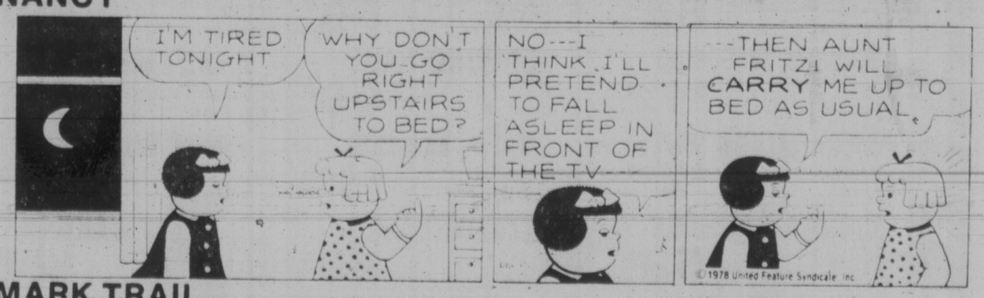


## MARK TRAIL

# The Bridge Expert

By FRED KARPIN

In bridge, as in horse racing or other competitive sorts, long shots win on occasion. In today's deal, which was played in the Mixed Pair Championship event held during the Fifth World Pair Olympiad, a 10-to-1 shot came home a winner.

East-West vulnerable. South deals.

NORTH
♠ –
♡ A K Q J 3
◇ A 10 8
♣ K 9 6 5 3

| WEST | EAST |
|---|---|
| ♠ 8 5 4 3 2 | ♠ K |
| ♡ 9 6 | ♡ 8 7 5 4 2 |
| ◇ K 5 2 | ◇ Q J 9 6 4 |
| ♣ J 10 7 | ♣ Q 8 |

SOUTH
♠ A Q J 10 9 7 6
♡ 10
◇ 7 3
♣ A 4 2

The bidding:

| South | West | North | East |
|---|---|---|---|
| 1 ♠ | Pass | 2 ♡ | Pass |
| 4 ♠ | Pass | 5 ♣ | Pass |
| 5 ♠ | Pass | 6 ◇ | Pass |
| 6 ♡ | Pass | 7 ♡ | Pass |
| 7 ♠ | Pass | Pass | Pass |

Opening lead: Jack of ♠.

The above was the bidding sequence at one of the tables. West opened the jack of clubs and when declarer saw the dummy, he was most unhappy. However, his gloom soon turned to joy, for when he led the ace of spades, he caught East's singleton king. The grand slam was now there for the taking.

Mathematically, when six of a suit headed by the king are outstanding, the chances of the king being a singleton are about 10 to 1. On this given day, the king happened to be a singleton.

It is not surprising that the grand slam was bid only once (via the sequence described above). From South's position no matter how the bidding developed as the deal was played at the various tables, he knew that his side was missing the king of spades, for North, with his void, could never support spades. Hence, the grand slam simply could not be bid, except as a pure gamble.

Sitting East against the grand slam was Suzie Klinger, of Australia. When the scores were posted at the conclusion of the session's play, she remarked, caustically: "You mean to say that 15 tricks are there for taking in either spades, hearts or notrump, and we get an absolute zero (the worst possible score), when the opposition plays at seven spades?"

This deal serves to illustrate how the element of luck can often be the key factor in the determination of one's destiny. More specifically, East-West just sat there, minding their own business and doing nothing wrong — and they were outscored by each of the other East-West pairs against whom only a small slam was bid.

## WORDY GURDY

BY TRICKY RICKY

Every answer is a rhyming pair of words (like FAT CAT and DOUBLE TROUBLE), and they will fit in the letter squares. The number after the definition tells you how many syllables in each word. To win $10, send your original rhymes with your definitions to this newspaper. All entries become the property of U FS, Inc.

1. Lofty pigpen (1)
2. Salty cracker, Mr. Mondale? (1)
3. Cop's ridiculous club (2)
4. Cowboy Dorsett's buddies (2)
5. Wm. Goldman's somber movie (2)
6. Happy smoked herring (2)
7. TV Mike without his toupee (2)

Thanks and $10 to Ella Gibbons of Timmons, Ont., for # 7. Send your entry to this newspaper.

ANSWERS: 1. HIGH RISE 2. RITZ FRITZ 3. SILLY BILLY 4. JONES CRONIES 5. TRAGIC MAGIC 6. CHIPPER KIPPER 7. BLOSSOM DOUGLAS

12-19

1978 United Feature Syndicate, Inc.

## LITTLE PEOPLE'S PUZZLE

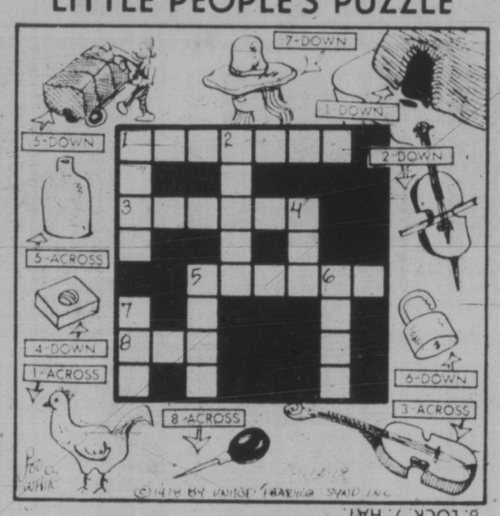


ANSWERS: ACROSS—1. CHICKEN 3. VIOLIN 5. BOTTLE 8. AWL Down—1. CAVE 2. CELLO 4. NUT 5. BALE 6. LOCK 7. HAT

# CRYPTIC CROSSWORD

ANSWERS TO MONDAY'S PUZZLE

ACROSS
1 Pension
8 Lieder
9 Billets
10 Insure
11 Aboard
12 Hardship
18 Positive
20 Decamp
21 Of hand
22 Rigging
23 Freeze
24 Low-tide

Down
1 Sleight
2 Leisure
3 Rearms
5 Epitaphs
6 Saloon
7 Otters
13 Happened
14 Air aces
15 Needles
16 Merino
17 Caught
19 Inform

CLUES ACROSS

1 Provides water and is popular with the spectators (4,4,1)
7 A Greek style (5)
8 Put down a motion before the chair? (5)
9 Tease about Eve's origins? (3)
10 Cry on finding it's true a claw has been broken (9)
11 Fell but kept quiet (3,3)
12 Obvious protection for inventive types (6)
15 Check what rustlers do (4,5)
17 Hasten from the chief (3)
18 Concerning the first woman magistrate of long ago (5)
19 Weapon, possibly spare (5)
21 Chances governments approve of (5,7)

DOWN
1 Isn't it particular what it sells? (7,5)
2 Go down for a swim (3)
3 It appears I am in a rage (6)
4 Many papers have been impressed by it (9)
5 Balance between September and October (5)
6 An important date for a Russian landlord (3,6,3)
7 Institution founded by sailor and Turk (5)
10 It gives a bird's eye view of the sea (5-4)
13 Anaesthetic puts three out (5)
14 Code letter one has to eat perhaps (6)
16 Got down to making a proposal? (5)
20 Take in some breaths (3)

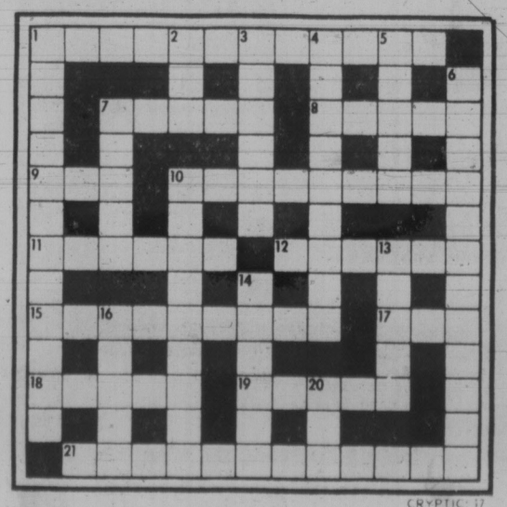

CRYPTIC 17

SOLUTIONS WEDNESDAY

# YOUR HOROSCOPE

Astrological Forecast for Wednesday, December 20, By SYDNEY OMARR

ARIES (March 21-April 19): Accent on work procedures, nutrition, basic needs, common sense where rest, recreation and health are concerned. Be thorough — check fine print. Do your homework. Be familiar with material at hand. Aquarius, Taurus, Scorpio persons figure prominently.

TAURUS (April 20-May 20): Be analytical. Member of opposite sex reports that the event occurred. Find reasons, ask why — and expect answers. Gemini, Virgo, Sagittarius persons could figure prominently. Excitement of discovery is on agenda. Yes, the change proves beneficial.

GEMINI (May 21-June 20): You reap the rewards of research. Being well prepared now will pay dividends. Know it and act accordingly. Structure of abode, safety measures command attention. Show that you can assume responsibility for "closing a deal."

CANCER (June 21-July 22): Avoid definite commitments. Examine, probe, ask — give full play to intellectual curiosity. Forces tend to be scattered. Know it and keep options open. What might seem a sure thing now, could do a complete about-face in a matter of days.

LEO (July 23-Aug. 22): This could be a "big money" day. Accept challenge, responsibility, be confident where pressures are concerned. You'll have support of authority figure. Capricorn, Cancer persons — and the number 8 — figure in scenario.

VIRGO (Aug. 23-Sept. 22): Take initiative — stress independence, originality. Popularity surges — you get pulse of public and can do something about it. Aries, Libra figure prominently. Views are vindicated. You could receive special commendation. Be direct and confident!

LIBRA (Sept. 23-Oct. 22): Shake off lethargy, doubts, fears and "bad dreams." Welcome fresh opportunities, new contacts. Leo, Aquarius figure prominently. Area which had been obscured will now receive benefit of greater light. Dare to step into the unknown!

SCORPIO (Oct. 23-Nov. 21): Follow through on hunch — learn through teaching process. You actually gain by sharing — know it, act accordingly. Romance, fulfillment of hopes, wishes are featured. You gain plaudits — and flattery. Member of opposite sex claims you are wonderful — and means it.

SAGITTARIUS (Nov. 22-Dec. 21): Emphasis on business, civic duties and honors. Be flexible. Display versatility and humor. Specifically, you perceive goal, you articulate needs and — surprise of surprises — your requests are granted. Gemini, Virgo figure prominently.

CAPRICORN (Dec. 22-Jan. 19): Good lunar aspect coincides now with travel; spiritual insights, long-range view, "unusual" communication. You can break free from restrictions, rut. Personal horizons are enlarged. You get call, message which could be cause for celebration.

AQUARIUS (Jan. 20-Feb. 18): Analyze, draw conclusions — check one close to you concerning expenses, budget, investment. What had been hidden will be revealed. Virgo is in picture. Emotions tend to dominate. Give logic "equal time."

PISCES (Feb. 19-March 20): Emphasis on partnership, written agreement, marital status. Be aware of public relations. Protect your "image." Life style undergoes decided change. Domestic situation requires attention. Yes, do make concession to family member. You'll be happier as result!

IF DECEMBER 20 IS YOUR BIRTHDAY you are emotional, sensitive, creative and determined. You know where you want to go, what you want to achieve"— and you have knack of bringing priorities into sharp, clear focus. Cancer, Capricorn individuals play important roles in your life. Diet is of concern — digestive problems have been no stranger. You make domestic adjustment before year is finished. In 1979, you streamline techniques — and your figure. January and October will be memorable months. You'll be on more solid footing. You can engineer a financial coup in April.

# FUN WITH FIGURES

By J. A. H. HUNTER

Each distinct letter in this addition stands for a particular but different digit.

Just get the BEST. It will surely be unique!

W E
S E E
T H E
———
B E S T

Thanks to L. A. Morton, Bradford, England.

**(Answer tomorrow)**

Yesterday's answer: Emily 54 years old.

# CLASSIFIED ADVERTISING

*Vancouver Island's Largest Shopping Centre in Print*

C-1

**386-2121**
Monday through Friday 8 a.m. to 6 p.m.
Saturday 8 a.m. to 5:30 p.m.

## CLASSIFIED ADVERTISING

**Combination advertising must appear first in the Daily Colonist and then in the Victoria Times without change.**

### RATES

All rates quoted are for insertion in both the Daily Colonist and Victoria Times.

**SPECIAL PRIVATE PARTY WORD RATES**
10 word minimum
1 or 2 days
14c per word per day
3 to 5 consecutive days
11.50c per word per day
6 consecutive days or more
9.50c per word per day

**Real estate, mobile home, rental, clubs, organizations and business advertising does not qualify for these rates.**

**GENERAL WORD RATES**
10 word minimum
1 or 2 days
18c per word per day
3 to 5 consecutive days
14.50c per word per day
6 or more consecutive days
12.50c per word per day

**SEMI-DISPLAY LOCAL RATES**
Any advertisement which varies from 6 pt. regular classified style shall be considered semi-display.
14 agate lines per column inch.
1 or 2 days
65c per agate line per day
3 to 5 consecutive days
58.50c per agate line per day
6 or more consecutive days
52c per agate line per day

**NATIONAL AND OUT OF PROVINCE RATE**
**Regular Classified 18c per word.**
**Semi Display 70c per agate line.**
**14 agate lines per column inch.**

**BIRTH NOTICES**
Up to 30 words $3.75
Each additional word 14c

**DEATH NOTICES, MEMORIAL NOTICES AND CARDS OF THANKS**
56c per count line per day
3 consecutive days
48.50c per count line per day

**PRIVATE BOX NUMBERS**
$3.25 except Help Wanted Advertisement, $5.00 which includes a Position Filled Advertisement.

**Contract rates for local businesses available on request.**

### CLASSIFIED ADVERTISING COPY DEADLINES

**TEMPORARY ADVANCE DEADLINES** for some contract and large semi-display advertisers are now in effect. Phone 382-7211, Local 153, for details.

**REGULAR CLASSIFIED** advertising may be placed in The Daily Colonist and the Victoria Times up to 5 p.m. the day prior to publication.

**SEMI-DISPLAY** advertising may be placed in The Daily Colonist and the Victoria Times up to 3 p.m. the day prior to publication.

### CLASSIFIED SERVICE FOR DUNCAN COWICHAN VALLEY AND CHEMAINUS

Classified Ads placed through Duncan office before 3:00 p.m. will appear in the following day's papers.

746-6181

**TERMS OF PUBLICATION**

F.P. Publications (Western) Limited shall not be liable for non-insertion of any advertisement beyond the amount paid for such advertisement.

In the event of error occuring the liability of F.P. Publications (Western) Limited shall not exceed the charge for the space actually occupied by the item in question.

All claims on error in publication shall be made within 12 hours thereafter and if not made shall not be considered. No claim will be allowed for more than one incorrect insertion nor for errors not affecting the value of advertisement.

All estimates of cost are approximate. Advertisers will be charged with space actually used.

All advertising copy will be subject to the approval of the Victoria Press, who reserve the right in its sole discretion to classify, reject or insert copy furnished.

All advertisements must comply with the British Columbia Human Rights Act. This act states no advertisement may state or imply a preference, limitation or specification on the basis of an applicant's race, religion, colour, marital status, ancestry, place of origin, age, or sex (unless the matter relates to the maintenance of public decency AND prior approval has been obtained through the Human Rights Branch).

While every endeavor will be made to forward replies to box numbers to the advertiser as soon as possible, we accept no liability in respect of loss or damage alleged to arise through either failure or delay in forwarding such replies, however caused, whether by negligence or otherwise.

### NOTICE OF COPYRIGHT

Full complete and sole copyright in any advertisement produced by F.P. Publications (Western) Limited is vested in and belongs to F.P. Publications (Western) Limited, provided, however, that copyright IN THAT PART AND THAT PART ONLY of any such advertisement consisting of illustrations, borders, signatures or similar components which is, or are, supplied to Victoria press by the advertiser in the form of reproduction proofs, veloxs, engravings, etc., and incorporated in said advertisement shall remain in and belong to the advertiser.

### BUSINESS OFFICE HOURS

Monday to Friday
8:30 a.m. to 5 p.m.

### Mailing Address:

Victoria Press
P.O. Box 300
Victoria, B.C.
V8W 2N4

PHONE DIRECT
**386-2121**
TO PLACE YOUR CLASSIFIED ADVERTISEMENT

## CLASSIFICATION INDEX

**VITAL STATISTICS**
1 Births
8 Cards of Thanks

**THE FOLLOWING SEVEN CLASSIFICATIONS ON THE LAST PAGE OF CLASSIFIED**
305 Deaths and Funerals
308 Cards of Thanks
312 Florists
310 Funeral Directors
309 In Memoriams
313 Miscellaneous
311 Monumentals

**NOTICES**
14 Announcements
16 Catering, Banquets and Reception Rooms
15 Coming Events and Meetings
20 Lost and Found
17 Restaurants
18 Places to Visit

**EMPLOYMENT**
28 Employment Service
21 Help Wanted — General
22 Office Help
26 Part Time — Temporary Help
24 Sales Persons and Agents
30 Situations Wanted
23 Skilled Trades
25 Teachers

**BUSINESS SERVICES AND DIRECTORY**
36 Business Services and Directory

**PERSONAL SERVICES**
33 Bands, Musicians and Orchestras
40 Business Personals
43 Dancing
42 Education
71 Music Teachers
39 Personals
34 Pre-Recorded Music
32 Trade Schools
38 Travel

**MERCHANDISING**
83 Aircraft
117 Antiques and Arts
78 Bicycles
80 Boats and Marine
65 Building Supplies
93 Cameras, Supplies and Photo Finishing
127 Chicks, Poultry, hatching Eggs, Supplies
101 Children's Miscellaneous
135 Farm Implements
60 Fuel
97 Furniture
120 Garden Supplies
99 Groceries, Meats and Produce
130 Heavy Equipment and Machinery
128 Livestock, Supplies and Events
100 Miscellaneous for Sale
103 Miscellaneous Wanted
109 Miscellaneous to Rent
77 Motorcycles
70 Musical Instruments
125 Pets and Supplies
96 Ranges, Stoves and Furnaces
92 Sporting Goods
81 Sailboats
115 Swaps
63 Timber
98 TV, Stereo, Radio Sales and Service
112 Wanted to Rent, Miscellaneous
116 Coins and Stamps

**AUTOMOTIVE**
155 Automobile Financing and Insurance
164 Auto Body and Painting
162 Auto Repairs, Service and Towing
168 Campers, Trailers and Motor Homes
166 Cars and Trucks Wanted
150 Cars for Sale
151 Sports, Import Cars
138 Lease Vehicles
169 Mobile Homes and Parks
149 New Car Directory
160 Parts, Accessories
158 Tires
154 Trucks, Buses and Vans
156 U-Drive and Auto Washing

**ACCOMMODATION**
185 Convalescent and Rest Homes
175 Hotels
178 Summer Homes, Cottages and Resorts
181 Tourist Accommodation

**RENTAL**
201 Apartments to Rent, Furnished
200 Apartments to Rent, Unfurnished
202 Furniture to Rent
203 Apartments Wanted
206 Duplexes to Rent
207 Duplexes Wanted to Rent
215 Halls, Warehouses, Stores and Offices to Rent
197 Housekeeping Rooms to Rent
199 Housekeeping Rooms Wanted
211 Houses to Rent, Furnished
210 Houses to Rent, Unfurnished
212 Houses Wanted to Rent
190 Room and Board
191 Room and Board Wanted
193 Rooms to Rent
194 Rooms Wanted
204 Shared Accommodations

**FINANCIAL**
155 Automobile Financing and Insurance
233 Mortgage Loans and Insurance
234 Mortgages for Sale
230 Personal Loans and Insurance
235 Wanted to Borrow

**REAL ESTATE**
280 Acreage for Sale and Wanted
240 Business Opportunities
241 Business Opportunities Wanted
247 Commercial or Industrial Properties
258 Condominiums
253 Country Homes and Properties
270 Exchange Real Estate
290 Farms for Sale and Wanted
263 Garages for Sale, Rent, Wanted
293 Gulf Island Properties
250 Houses for Sale
265 Houses Wanted to Buy
295 Listings Cancelled
268 Listings Wanted
271 Lots for Sale
294 Mainland and Out-of-Province Properties
273 Property for Sale
274 Property Wanted
244 Revenue Property
245 Revenue Properties Wanted
259 Townhouses
285 Up-Island Properties
256 Waterfront Properties

### SUBSCRIPTION RATES

Wherever carrier service is maintained, $4.00 per month.

By mail — Vancouver Island and Gulf Islands, $6.00 per month, $17.50 per 3 months, $35.00 per 6 months, $70.00 per year. Rest of Canada, $7.00 per month, $20.00 per 3 months, $40.00 per 6 months, $80.0 per year.

Outside Canada, $18.50 per month, $220 per year.

BY MAIL
Saturday Times Only
Sunday Colonist Only
Canada 60 cents per copy, $30.00 per year.
Outside Canada, $1.00 per copy, $50.00 per year.

CIRCULATION REPRESENTATIVES

| | |
|---|---|
| Duncan, Chemainus— Mr. HILTON HOLT | 746-6181 |
| Nanaimo | 753-2766 |
| Lake Cowichan | 749-6706 |

United States Representatives
LANDON ASSOCIATES INC.
New York, Chicago, Southfield, Atlanta, Boston San Francisco, Los Angeles, Philadelphia, Rochester, Cleveland, Charlotte, Cincinnati, Syracuse, Hamburg, Williamstown, Clinton, Memphis, Levittown, Raleigh.

**PAGE REPRODUCTIONS OR MICROFILM COPIES OF COMPLETE PAPERS AVAILABLE FOR ALL PAPERS PUBLISHED PHONE 382-7211, LOCAL 276**

BENTHAM— Garry and Katie are pleased to announce the birth of their first daughter, Ashley Raegan Bentham, on December 13, 1978. Thanks to Dr and Nurses at Victoria General Hospital.

BRETT — Arthur and Jane are so happy to announce the arrival of their darling daughter, Avril Ceilidh, born 9:03 am on November 18, 1978, at a mere 8 lbs. 13 ozs. (4000 grams). Very proud grandparents are Monroe and Pearl Orendutf of Claremore, Oklahoma, and Trudie Brett of Treasure Island, Florida. Many thanks to Dr I.A. Hurwitz, Dr. J.R Colwill, Dr V.P.L Connally and to each and every member of the very specialized and understanding Maternity Staff at Royal Jubilee Hospital.

FRASER — Born to Susan and Alan, a third son, James Sutherland Chisholm, on December 12, 1978, at Royal Jubilee Hospital. Weight, 7 lbs 15 ozs. Many thanks to Doctors, MA Cooper, HM Gough and J Gerry.

GEORGE- Born to Pat and Janette, a boy, Jason Watson, December 12, 1978. Grandparents, Mr. and Mrs. D. A. George and Mr. and Mrs. H. D. Watson.

## 14 ANNOUNCEMENTS

SWIMWEAR, DANCEWEAR, eveningwear for "whatever-you-want"-wear and "however-you-care"-wear to go some-wear, or no-wear. It's "now-wear"! And it's here, wear we are. Giselle's Theatre Danceshop, 2nd floor, Market Square. 388-6534.

## 15 COMING EVENTS AND MEETINGS

**ATHLETICS XMAS BINGO**
WEDNESDAY
Garth Homer Centre
813 DARWIN
entrance off Vernon Ave.
USUAL TOP CASH PRIZES
Plus
TURKEY SCRIPTS & OTHER GIFTS
Early Bird 6:45 p.m.

No. 930 Douglas. Bus stops at rear entrance on Vernon Ave. Extra parking in Saanich Municipal parking lot one block away.

**EVENING OPTIMIST BINGO**
EVERY TUESDAY
Garth Homer Centre
813 Darwin Rd.
EARLY BIRD GAMES
7:00 P.M.
25¢ per card or 5 cards for $1,
REGULAR GAMES
7:30 P.M.
6 cards $2. Extra cards 25¢. 20th game $100. All games a good neighbour.
No game under $25
5 EXTRA GAMES
25¢ per card or 5 cards for $1
Free Bus to Town

**PARISH BINGO**
TUES. 8pm
798 Goldstream
NO GAME LESS THAN $25
FINAL GAME AT LEAST $100
5 early bird games at 7:30. 25¢ a card 5 cards for $1 60-40% split
REGULAR GAMES
6 CARDS FOR $2
extra cards 25¢ each
7th game LUCKY 7, $50 for 25 calls. less $1 for each additional call.

**TURKEY BINGO**
NON-STATUS INDIANS
Monday, Dec 18th.
ESQUIMALT LEGION
Admirals Road
TURKEY, HAMS OR CASH
Many extra prizes
Early Bird 6:45 p.m.
Free Bus into Town
After Extra Game
EVERYONE WELCOME!

**BASEBALL BINGO**
Every Tuesday
Red Barn, Lambrick Park
off Feltham Rd.
Early Bird Games 7 p.m.
Regular Games
7:30 p.m.
5 Extra Games

## 15 COMING EVENTS AND MEETINGS

**FRATERNAL ORDER OF EAGLES #12**
Winning tickets for Christmas raffle:
7029, 9208, 3259, 9720, 6817, 5800, 81,10712, 9822, 12303, 9109, 10182, 701, 3868, 9731, 3911, 9159, 4304, 655, 7260, 11557.
Please pickup your prize at the office, between 8:30-12noon before Friday Dec. 22.

VICTORIA NATIVE FRIENDSHIP CENTRE
HAM & TURKEY BINGO
TUESDAY
Esquimalt Legion
622 Admirals Road
Early Bird 6:45 p.m.
Regular Games
7:15 p.m.
Free Bus Into Town
After Extra Game
No Bingo on Dec. 26

$1000 TIGER BINGO
B-6
Bonus Winners - Aqua Card # 2119 - Turkey
4277 - Gift Certificate
4215 - Gift Certificate

Vancouver Island Track Racing Association
1979 RULES MEETING
Tuesday December 19th, 8 pm, Ingraham Hotel. Members only.

ST. ANDREW'S PRESBYTERian Church, corner Courtney and Douglas, cares for you. Friendship, coffee, tea, free. Wednesdays, 9:30am-12:30pm. Saturdays, 12pm-3pm. See you there.

BOY SCOUT CHRISTMAS TREE SALE
3200 block, Glasgow St.
All trees $5 and under
Tues.-Fri.
6-9 pm.

## 16 CATERING, BANQUETS and RECEPTION RMS

GARCIA'S
Mexican and International Cuisine
104-1551 CEDAR HILL X RD.
(In the Cedar Hill Mall)
Planning an Office Party Banquet or Special Function?
Call us at 477-7744
Banquet Facilities
For up to 100
ample covered parking

GEORGE'S BAVARIAN BANQUET FACILITIES
1021 Pandora 383-7121
INTERNATIONAL CUISINE
3 DINING ROOMS AVAILABLE
SMALL OR LARGE PARTIES
Up to 150 Seating Capacity
ENTERTAINMENT AVAILABLE ON REQUEST

BLACK PRINCE CATERING (1976) Ltd., 655 Douglas St. 388-4488. For all your catering needs in our roof top Queens Reception Room or on your premises.

## 20 LOST and FOUND

SMALL CARDBOARD BOX containing super winch model PM 3000, 12 brass hangers, value approx $300, beleive left on sidewalk in front Smith Bros. Foundry, 632 Pembroke St. 10 am Friday 15th anyone knowing about these missing articles contact Alex MacGreegor at 652-5575 evenings. Reward.

MISSING DECEMBER 7TH, black male cat. Feet, tummy, nose, around mouth and throat is white, red colour and ID tag (Shedba) with address and phone number. 385-8187, 388-6347 if whereabouts known.

LOST-6 MONTHS OLD GREY haired part persian cat with black markings, near Jubilee Hospital, female, has flea collar. 598-3893.

REWARD FOR SMALL BLACK Cockapoo pup, 8 months old. Belongs to Little 11 year old girl. 642-5473.

LOST: SAMOYED LAB CROSS, white chest, bushy tail, lost on Fort and Blanshard. Phone 384-1386.

FOUND IN SIDNEY ON SAT, medium sized young dog, with silky hair, beige colour. Happy disposition, 656-6882.

MISSING FROM ESQUIMALT, 1969 Gold Pontiac Safari station wagon, licence MXV 132. Reward for information. 598-5258.

FOUND ON DALLAS RD. large Shepherd cross, wide studded leather collar. 382-6532.

LOST - 3 LEGGED ORANGE cat in East Sooke. Reward, 382-0853

LOST: NEAR DUNCAN, LIVER and white Springer Spaniel. Reward, phone 748-4801 Collect.

LOST DECEMBER 8TH, GOLD bracelet, sentimental value. Reward. 383-9660.

BLACK AND WHITE SAMOYED Cross, lame front left paw. Reward. 386-9438.

LOST: BLACK ADIDAS BAG containing karate equipment. 479-6633.

LOST 1 LARGE GREY MALE tabby, wearing red collar, lost in Langford Goldstream area, 478-8196.

FOUND ESQUIMALT YOUNG female collie dog. 384-1219.

LOST: LADY'S SILVER BULOva, vicinity Eatons, 592-0542.

LOST: SMALL BLACK LAB, ANswers to the name "Thor". Sidney area. 656-3194.

FOUND: YOUNG ALL WHITE male cat, Esquimalt, 385-3910.

FOUND: TABBY MALE KITten, Tanner Rd area. 652-1471.

## 21 HELP WANTED GENERAL

ADVERTISEMENTS IN THIS CLASSIFICATION MUST COMPLY WITH THE BRITISH COLUMBIA HUMAN RIGHTS ACT

MATURE BABYSITTER TO care for 11-month-old boy in my home, Parklands area, Esquimalt, 8am-5pm, Monday to Friday. 385-7483.

EXPERIENCED PAINTERS for Fort St. John B.C. Reply stating experience and phone number Victoria Press Box 715.

WANTED: DRIVERS FOR home delivery, evenings and weekend work. Victoria Press box 725.

WANTED EXPERIENCED person to repair and replace canvas on tent trailers. Phone 479-2209

SECOND YEAR ELECTRICAL apprentices required, to start immediately. Send resume to Victoria Press Box 729.

## 21 HELP WANTED GENERAL

ADVERTISEMENTS IN THIS CLASSIFICATION MUST COMPLY WITH THE BRITISH COLUMBIA HUMAN RIGHTS ACT

**COSMETICS**
START YOUR OWN BEAUTY BUSINESS
You don't need experience to sell quality Avon cosmetics and fragrances. You set your own hours, and the harder you work, the more you earn.
Immediate Openings:
COCHRANE, DUNLEVY, DERBY, ROWAN, GARNET, GRANDVIEW, KAREN, JOSEPH, BATTERY, MASON, OXFORD, McCLURE, ELFORD, TRUTCH.
CALL 384-7345

**ADULTS**
BOYS GIRLS
DAILY COLONIST routes are coming available in the following area.
Golledge - Charters Rd. Sooke
Happy Valley Rd. - Victoria
Isabelle - Walfred Rd. - Victoria
Park and Duke Rd. - Metchosin
Millstream Rd. - Victoria
Sooke Rd. (5449-5621) - Saseenos.
MONTHLY PROFITS of $1.13 per customer plus Territorial Allowances can be earned. INTERESTED PERSON CONTACT J. BRADFORD, 2621 Douglas St. Victoria, telephone 383-4111, ex. 164

INFANT DEVELOPMENT PROGRAM
Supervisory position available effective Jan. 29, 1979. Applicants must have professional training in a field related to early child development. (E.G. Therapy, Education, and nursing) and demonstrated practical experienced in working with developmentally delayed infants, their families and other professionals. Send full resume to B.A. Olsen, Child Development Center, P.O. Box 4884, Williams Lake, B.C. (phone 392-5838 by January 3rd 1979.)

RESIDENT ASSISTANT MANAGERS
Hardworking, ambitious couple as assistant managers for large modern Apt. building with swimming pool. Duties mainly cleaning and replacing managers, 2 days per week, $800 per month to start. Please state experience and give references. Apply to Victoria Press Box 719.

THERE ARE OPENINGS FOR people to deliver large apartment and residential routes in the Burnside-Tillicum, Shelbourne-Bay, Quadra-McKenzie and Mt. Tolmie area. Profits range from $80 to $170 per month depending on route size and time involved is approximately 1-1½ hours per morning, six mornings per week. An ideal way to supplement your income! Suitable for boys, girls, students or adults. Contact D. Hodgins or C. Sampson, 383-4111.

OPHTHALMIC TECHNICIAN VIC GENERAL HOSPITAL
A part-time position (3 days-week) is available for an applicant who has successfully completed the technician course offered by The American Association of Ophthalmology and has a minimum of 2 years experience as an Ophthalmic technician or assistant. Apply in writing to: Personnel manager, Victoria General Hospital, 841 Fairfield Rd.

STUDENTS ADULTS!
There is an opening in the Quadra-McKenzie area for a Colonist Sub-Manager. Duties include Supervision of carriers as well as ensuring distribution of newspapers in a particular area. Previous experience as a carrier an asset. Remuneration is $150 plus per month. Contact, D. Hodgins 383-4111.

EXPERIENCED MAN & WIFE team to look after office building complex in February. Duties include cleaning, minor maintenance, security and general upkeep of buildings and grounds. Modern 3 bedroom apartment provided at nominal rent. Salary based on Union scale, currently in excess of $20,000 per annum. Send full resume to Victoria Press Box 654

**Help**
Opportunity to Work with our sales staff for the Christmas Holidays. Call 385-4461

INDIVIDUALS OR COUPLES are invited to submit proposals for the operation of a society-sponsored group care resource for adolescents. This is a 7-bed resource located in Nanaimo. Fee for service to be negotiated. Proposals should be submitted to Ministry of Human Resources, 3-6404 Metral Drive, Nanaimo, V9T 2L8.

BUILDING MGR.
Required for 2 year old apartment block near town. Caretaking and janitorial duties for responsible couple, salary $600. Call Bill Middleton at Seaspray Properties Ltd. 386-3124 daily 10-12 only.

MARKETING MANAGEMENT, large established financial institution requires two candidates to train with their organization. Starting income $10,000-$15,000 per year. Send resume to #680-1070 Douglas St. Victoria, V8W 2C4 or call 385-2751 for appointment.

VICTORIA HOME FOR CHILdren with learning disabilities, needs child care worker, to join a staff of 5, previous experience in behavior management would be an asset, please submit resume to Victoria Press Box 705.

EXPERIENCED SHORT order preparation cook required, starting Dec. 27, 9 am.-1 pm., Mon.-Fri. Excellent fringe benefits. Applications in writing only Victoria Y cafeteria, 880 Courtney St, V8W1C4.

LIVE-IN HOUSEKEEPER COMpanion required for mentally alert handicapped lady in modern home on good transportation route, good wages plus board and room. References required. 478-4720.

SERVICE STATION ATTENdant, must be fully experienced in handling cash, and able to work with minimun supervision. Only reliable, honest and clean cut need apply. Victoria Press Box 694.

TEACHER REQUIRES NANNY type to babysit 10 month boy. Our home, Hillside area. 8-4 Monday - Friday for January and February '79. References required, 595-1489.

BAKERS HELPER, EXPERIence preferred, 10 pm - 6 am. Capable of working without supervision after training, group insurance with dental plan. Apply in person 1119 North Park.

FULL OR PART-TIME COUples and individuals for business of your own. Local Amway distributors assists you for splendid opportunity. 478-7850.

CASHIER HOSTESS/HOST FOR night shift only, middle aged person preferred. Apply in person after 4:30 at The Peacock Restaurant, 2493 Beacon Ave.

## 21 HELP WANTED GENERAL

ADVERTISEMENTS IN THIS CLASSIFICATION MUST COMPLY WITH THE BRITISH COLUMBIA HUMAN RIGHTS ACT

**VIC WEST ESQUIMALT AND VIEW ROYAL AREAS**
Start the New Year well with a regular monthly income from a Daily Colonist paper route. For approximately 1 to 1½ hours of your time in the early morning you can earn from $60 to $130 depending on route size, and still have time for other activities.
I am now taking applications from boys/girls and adults in the above areas. As a few vacancies will be available shortly.
For further information please contact MR. FOX, Colonist Circulation Dept. or phone 383-4111.

EXPERIENCED WAITer/waitress required, hotel coffee shop. Please call 385-6731 between 10 am. and 2 pm.

FULL TIME FULLY QUALIfied hair stylist wanted. Phone Lynn at 112-949-7312.

BABYSITTER WANTED, James Bay. Start Jan. 3-8:30 pm. 384-5194.

WANTED COME IN LIGHT duty Maid. 383-8985 after 12 noon.

WANTED: PERSON WITH BAR experience for non-union bar. 384-8511.

EXPERIENCED RELIABLE supermarket cashier, full or part time, $4.25 per hour. 598-6211.

YOUNG WOMAN FOR 10 hours weekly cleaning, near Kmart, 477-1693.

MATURE COUPLE TO CARE take 50 suite quality apartment. Victoria Press Box 736.

## 22 OFFICE HELP

ADVERTISEMENTS IN THIS CLASSIFICATION MUST COMPLY WITH THE BRITISH COLUMBIA HUMAN RIGHTS ACT

RECENT GRADUATE C.A. OR final year student required by Victoria C.A. firm. The position will be of interest to candidates interested in serving the needs of a variety of small and medium size clients. Please forward resume to Roberts Denson & Company, P.O. Box 962, Victoria, V8W 2R9

RECEPTIONIST REQUIRED For Oak Bay Real Estate office. Duties include reception, telephone answering, typing and some bookkeeping, some knowledge of Real Estate would be an asset. Send or bring in resume to Seaspray Properties Ltd., 1911 Quadra St.

LEGAL SECRETARY FOR general law practice, excellent typing and shorthand skills required. Applicant must be self starter who is completely familiar with Estates and Wills. Minimum 4 years experience as Legal Stenog. Salary up to $1,000. 386-9021.

SECRETARY REQUIRED. Must be a person who can work with minimum supervision and have good skills-Typing 60 w.p.m., shorthand 80-100 w.p.m. 2-3 years general office background essential. Brokerage experience an asset. 386-9021.

SECRETARY REQUIRED FOR busy Insurance Company. Must have 1-2 years experience in commercial. Auto plan knowledge an asset. Accurate typing of 60 w.p.m. essential. Hours 8-4:30. Salary $1,000. 386-9021.

MATURE RECEPTIONIST FOR busy doctor's office in Sidney. Apply own handwriting stating age, address, phone number and qualifications Victoria Press Box 732.

CLERK-TYPIST RECEPTIONist for busy downtown insurance office. Typing 65 wpm, life insurance experience an asset. 385-1484.

PARTTIME BOOKKEEPER typist flexible hours, experienced/references required. 477-2817.

## 23 SKILLED TRADES

ADVERTISEMENTS IN THIS CLASSIFICATION MUST COMPLY WITH THE BRITISH COLUMBIA HUMAN RIGHTS ACT

**STEEL FOREMAN**
required by Vancouver-based shipyard. Applicants must be completely familiar with steel ship construction. Must be able to communicate with tradesmen and have administrative ability. Apply to Victoria Press, Box 728, stating qualifications and salary expected.

INFANT DEVELOPMENT PROGRAM
Supervisory position available effective January 29th, 1979. Applicants must have professional training in a field related to early child development. (eg: theropy, education, nursing), and demonstrated practical experience in working with developmentally delayed infants, there families and other professionals. Send full resume to B.A. Olsen, Child Development Centre, Box 4884 Williams Lake, B.C. V2G 2V8. (Phone 392-5838 by January 3, 1979).

LY1003 TILBURY SAWMILL Division
Delta, B.C. requires a
**SAW FITTER**
A saw fitter is required for the Tilbury Sawmill Division in Delta, B.C. Rate of pay is $10.30 per hour, with swing shift Monday-Friday. Certificate required. Applicants should direct resumes to the Industrial Relations Department.
British Columbia Forest Products Limited
7515 Hopcott Road
Delta, B.C. V4K 3N3

**MARINE DRAFTSMAN**
required by Vancouver-based shipyard. Must be capable of shop drawing and general drafting. Please reply to Victoria Press, Box 728, stating qualifications and salary expected.

QUALIFIED FOOD SERVICE supervisor needed for large intermediate care facility. Apply in writing with resume to: 336 Simcoe.

## 23 SKILLED TRADES

ADVERTISEMENTS IN THIS CLASSIFICATION MUST COMPLY WITH THE BRITISH COLUMBIA HUMAN RIGHTS ACT

REGISTER NURSE
The Gorge Rd Hospital rehabilitation unit has a full time evening shift vacancy, available immediately. Qualified applicants apply to:
The Personnel Dept.
Gorge Rd. Hospital
63 Gorge Rd. E.
Victoria, V9A 1L2
386-2464

TROLLERS
We require an experienced skipper for a 41' freezer boat. West Coast and inside experience nessesary, references required. Ray Mason's Island Marine. 479-8822

## 24 SALES PERSONS AND AGENTS

ADVERTISEMENTS IN THIS CLASSIFICATION MUST COMPLY WITH THE BRITISH COLUMBIA HUMAN RIGHTS ACT

PART TIME TELLERS
Do you only want to work half days or possibly 2-3 full days per week? If you do, and have previous banking experience and enjoy working with people, call us. We can offer flexible hours that may suit you in a permanent part time or casual part time teller position. Find out why West Coast Savings is #1 on the Island. Call Bob Crawford at 388-6166.

**BBTV**
Block Bros
**Real Estate Career Training Produces Success**
Block Bros. will train you, in sound proven methods enabling you to quickly reach your desired level of success in prestige selling. A few samples are: the NEW "XEROX" in-depth "Professional Selling Skills" technique, the NEW "In-House" VIDEO TV Training program. Successful, prestigious sales people aren't born, they are created through planned training. Call today. Interviews by appointment only.
Colwood: 478-5561 — T. Kershaw
Blanshard: 386-3231 Don McCallum
Shelbourne: 477-1841 Bob Cullum
**BLOCK BROS. REALTY LTD.**

REAL ESTATE LICENSEES
Our new modern office at 3440-A Douglas Street affords facilities for a few more active salespersons. Our premises are conveniently located, spacious and bright. Our contract is generous and escalating, offering maximum income with minimum outgo. No overriding or desk deductions. Mortgage proc. fees and other related Trust company benefits such as estate sales, bridge financing, across Canada referrals and relocation services. National Trust is expanding and you can benefit from the stability, experience and prestige offered by National Trust. Contact Stan James at the office or by calling 382-8101 or res. 592-3740.
National Trust Co. Ltd.

**REALTORS**
We have, as a result of renovations, two new desks for licensed realtors. If you are considering a change you are cordially invited to call. This is a well established agency having served this area since 1900. 385-3435 Dennis Wagner, Sales Manager.
P.R. Brown & Sons Ltd.

LOCAL MEN'S RETAIL CLOTHier requires experienced sales person for downtown location. Applicants should have made-to-measure experience. Position has management possibilities. Salary commensurate with experience. Reply in own handwriting stating age, experience, references c/o Victoria Press Box 731.

GOLDEN OPPORTUNITY
Start in at the ground floor and promote as this fast growing company expands. We offer:
1. Complete training
2. Good territory
3. Salary and car expense while training
Please call Manager, 294-0134 9-5

SALESPERSON FOR GROWING wholesale food company, required aggressive, self-motivated, sales-orientated person, experience preferred. Salary, commission, car expense, Group insurance and dental plan. Apply in person 1119 North Park St.

$800-$1000 PER MONTH TO train with the largest Canadian Life Insurance Company. Call 382-3145.

## 25 TEACHERS

ADVERTISEMENTS IN THIS CLASSIFICATION MUST COMPLY WITH THE BRITISH COLUMBIA HUMAN RIGHTS ACT

SCHOOL DISTRICT #32 (HOPE)
Applications are invited for a temporary teaching vacancy at the Boston Bar School. Applicants should be able to teach mainly English with some French at the Junior Secondary Level and be available for the period early January 1979 to June 30th, 1979.
Written applications should be sent by December 31, 1978 to the Principal, Boston Bar School, Box 160, Boston Bar, B.C. V0K 1C0.

COMMERCE TEACHER
Applications are invited for a commerce teacher able to assume some counciling duties at the Babine Efem./Sec. School in Granisle commencing Jan. 1st, 1979. The School has approximately 400 students from K to Gr. 12 and a staff of 26. Please send applications together with supporting documents to:
District Superintendent of Schools,
Box 2000,
Burns Lake, B.C. V0J 1E0

SPEECH THERAPIST REQUIRED
Commencing as early as possible in 1979. Applicants should have training in all major areas of speech therapy. Salary is approximately $1350 monthly. Please send applications together with supporting documents to:
Peter F. Strettan
District Superintendent of Schools
Box 2000
Burns Lake, B.C.
V0J 1E0

School District # 48
(Howe Sound)
Requires
PRIMARY TEACHER
for grades 2-3
This is a temporary position from Jan.-June 1979 for a school in Squamish. Applications with supporting documents may be mailed by 78.12.27 to:
District Superintendant of Schools
Box 250
Squamish, B.C. V0N3G0

## 25 TEACHERS

ADVERTISEMENTS IN THIS CLASSIFICATION MUST COMPLY WITH THE BRITISH COLUMBIA HUMAN RIGHTS ACT

CEDAR HILL PRE SCHOOL requires a teacher licenced by Community Care, effective Jan 1979. Three mornings per week. 3 and 4 year olds. Reply with qualifications to 2880 Richmond Rd. V8R4T7.

STAFF REQUIRED JAN. 1979 at Bella Bella Community School 1. Industrial education-drafting, woodwork, electrical. Gr. 8-11. 2. Commercial-typing, bookkeeping, record keeping. Applicants able to teach Math or Socials part-time preferred. Apply to Box 879, Whelisla B.C., V0T1Z0, Phone 957-2391.

## 26 PART-TIME or TEMPORARY HELP

ADVERTISEMENTS IN THIS CLASSIFICATION MUST COMPLY WITH THE BRITISH COLUMBIA HUMAN RIGHTS ACT

PART TIME TELLERS
Do you only want to work half days or possibly 2-3 full days per week? If you do, and have previous banking experience and enjoy working with people, call us. We can offer flexible hours that may suit you in a permanent part time or casual part time teller position. Find out why West Coast Savings is #1 on the Island. Call Bob Crawford at 388-6166.

**WESTCOAST SAVINGS CREDIT UNION**

HAIRCUTTING NO CHARGE
Ginger Group requires models for licenced hairdresser learning advanced haircutting. Call 382-7235.

BABYSITTER AND LIGHT housekeeper, needed afternoon and evenings, 5 days per week. On University Bus route. Ideal for mature student or retiree. 595-7111.

## 28 EMPLOYMENT SERVICE

ADVERTISEMENTS IN THIS CLASSIFICATION MUST COMPLY WITH THE BRITISH COLUMBIA HUMAN RIGHTS ACT

FOR YOUR EMPLOYMENT NEEDS
Drake Personnel
DRAKE INTERNATIONAL COMPANY
Call 385-3425

## 30 SITUATIONS WANTED

TREE PRUNING, HEDGE trimming, lawn preparation or general cleanup at low, low prices for quality workmanship, guaranteed. Free estimates. 478-1684 Val or Jim.

GOOD LOVING CARE FOR your child, my home, 8:30 am-6 pm, while you do Christmas shopping, etc. Burnside - Tillicum. Also Babysit New Year's Eve, my home. 384-0318, 9-5.

RELAIBLE HOUSECLEANERS available now; 2 women teams, reasonable rates 479-4342 Whirl-Wind Housecleaners

FAMILY MAN WANTS; FENCE repairs and building, clean-ups and yard cleanups, painting, or any odd jobs. 598-4872.

HARD WORKING MEN WILL do painting, moving, hauling, cleanup, renovations, gardening, and odd jobs. 388-5166.

BRICKLAYER REQUIRES work by hour or contract anywhere on Vancouver Island. 479-0644

WILL BABYSIT OVER HOLIday, or take charge house, mature, reliable. Also for New Years Eve: 595-5409 am, eve.

EXPERIENCED PAINTER, need work, interior and exterior, Plaster repair. 592-7137.

RENT-A-KID
For odd jobs, 387-5506, 1-5pm weekdays.

PAINTING, HOME REPAIRS, carpet cleaning, gutters, fencing, etc. reasonable. 478-7059.

MATURE BOOKKEEPER, FEmale, requires full-time employment, excellent references. 386-0755

MAN WITH TRUCK, GARAGE, basement, yard cleanups, and small moving jobs. 385-8179

RELIABLE BABYSITTING, MY home, Oak Bay Village area, weekdays. 598-6338.

WILL BABYSIT, MY HOME, weekdays, 7am-6pm. Millstream Road area. 478-9348.

EXPERIENCED HOUSEcleaning, own transportation, $5.00 an hour. 385-2845

30 YEARS, HOUSE REPAIRS, carpentry, gyprock, joint filling, Painting. 595-5498.

## 32 TRADE SCHOOLS

**Sprott-Shaw College of Business**
Very best Christmas Wishes to former students, employers, and other friends.
1012 Douglas Street, 384-8121.

## 33 BANDS, MUSICIANS AND ORCHESTRAS

HARVEST GOLD STILL AVAILable for New Years and regular bookings. For the best in Country and Vintage Rock and Roll. Reasonable rates. 478-8861

QUALIFIED ORGANIST WILL play Christmas songs for your party, sing-a-long, bar etc. 474-1304 or 478-3837.

ACCORDIAN PLAYER, OPEN for engagements, weddings, dances and parties, year round. 385-2302

DO TO CANCELLATION THE versatile Nighthawk available New Year's Eve. 383-8076 anytime.

## 34 PRE-RECORDED MUSIC

**SPINKY'S**
Spinky's Mobile Disco Ltd.
"We play what YOU want."
Bookings available for New Years, 656-1652.

CANDU MUSIC
Seasons Greetings from all the staff at Candu. 384-5521.

ROADRUNNER CANNED Music, entertainment for all occassions. Phone 652-1209 or 382-5087.

C. J. R. CANNED MUSIC. WE play it just for you. Reasonable. 382-3811 or 598-4717.

D AND D SOUND, STILL AVAILable for Holiday bookings. Phone 477-2140.

VARIETY MUSIC SERVICE
Any place & every taste 474-1433.

FROM DISCO TO WALTZES, from the Polka to

## 36 BUSINESS SERVICES AND DIRECTORY

### Cleanup Service

CHRISTMAS CLEAN-UP, floors, windows, carpets, walls and oven cleaning. Phone 595-4504, reasonable rates, free estimates.

CLEANUP MAN AND EMPTY truck looking for work,reasonable. 385-7965.

HAULING AND CLEANUPS. Basement, yard, compost. Eugene's, 383-3528, 595-7753

CLEAN UP, REASONABLE rates, yards, basements and composts. 383-1866

LET US DO YOUR CLEANING, basements, garages, attics. Low, low rates. 385-9312.

CLEAN UP YARDS, BASEments, or whatever you have, haul away. 382-2817.

MAN WITH TRUCK, BASEment, garage cleanups, hauling, compost, leaves raked, cheap. 386-7819.

MAN WILL DO BASEMENTS and yards, any other odd jobs and cleanups. Doug 595-4219.

### Cement

G AND R CONCRETE FINISHers, all types of concrete work. No job too small. 383-8985 after 4. 388-9820.

FORMS, CEMENT WORK, steps, foundations, sidewalks, etc. Steve Laszlo 479-4756

### Contractors

CUSTOM BUILDING
New homes by contract. 5-yr. Hudac warranty. Free estimates. Also additions, renovations, custom finishing, etc. by qualified tradesmen.
TODHACKETT CONST. LTD.
385-0135 384-1101

WHEATON CONSTRUCTION LTD.
General Contractors
Building Consultants
385-5702

FARMER CONSTRUCTION
Design — Renovations
388-5121

T.&C. BUILDERS LTD.
Framing
385-5293 385-8587

FRAMING AND FINISHING by experienced carpenters. Ulysses Construction Ltd. 477-3402.

WINTER RATES. CUSTOM framing crew. Fast, efficient work. Residential or commercial 656-2164, 656-3460.

CLARK'S CONSTRUCTION. Custom homes, framing, residential, commercial, additions and renovations. 479-5020.

### Carpet Cleaning

FALL SPECIAL, ANY SIZE living room and dining room, $49.95, 385-3912. Free estimates on all carpets and furniture cleaning with no obligation. 385-3912. Garden City Cleaning Care.

PROFESSIONAL STEAM CARpet cleaning, book now in order to have your carpets cleaned before the new year. 383-4341.

H. R. CARPET CARE. SPECIALizing in upholstery cleaning, free estimates. 595-4128 or 595-6671.

RON'S CARPET CLEANING
9¢ a square foot. 384-6110.

### Ceramic Tiling

CERAMIC TILE
Experienced tile setter, reasonable prices, free estimates and design assistance. 386-2812.

### Dressmaking

SUPERIOR VALET SERVICE. Suits, uniforms, dresses, drapes. We mend and clean at lower rates. 616 Admirals. 383-3211.

NEED SEWING OR ALTERAtions for Christmas? Call Theresa 385-4359.

### Draperies

HOURIGAN'S
Floor Covering Specialists
CUSTOM DRAPERIES
—Bedspreads—
PROMPT IN-HOME SERVICE
715 PANDORA AVE. 386-2401

### Drain Service

DRAIN TILE, DOWNPIPES, gutters, cleaned, repaired, replaced, wet basements made dry. 479-8196.

### Drywall

WANT SMALL JOBS AND RENovations done? Will do drywall (boarding and taping) insulation, etc. Call Steve 598-3146.

RELIABLE DRYWALL. Specializing in Spravtex, boarding and taping. For free estimates, please call 477-7423.

### Electrical Contractors

OLDER HOMES REWIRED — NO down payment. We finance at bank rates with approved credit. EDDY'S ELECTRIC—385-7666

DO YOU HAVE SMALL ELECtrical wiring jobs? No one is interested? Please call evenings, 652-5809.

LICENSED ELECTRICIAN will do new wiring, rewiring, stove repairs, 479-9765.

LICENSED ELECTRICIAN specializing in residential wiring and heating. 383-6033.

RELIABLE REASONABLE electrician for service calls and small jobs. 656-5294

ELECTRICIAN, FREE ESTImates. Call Bernie 386-1094.

JOHN THE HANDYMAN, JOURneyman electrician, 382-8728.

### Excavating

EXCAVATING, LAND CLEARing, road building, demolition, sand and gravel equipment rentals. 24-hour service. Radio controlled.
O.K. Trucking Co. Ltd.
Bus. Off.: 2840 Nanaimo, 386-3414
Dispatcher: 2720 Turner, 382-6136

479-6112
4 BROTHERS—ALL AREAS
Levelling, backfilling, lawn preparations, filling, Bobcat Service.

MCCREEDY BACKHOE—Bulldozing, Track machine, septic fields, hauling. Good rates. 479-3065

DICK MORTON EXCAVATING. Quality work — reasonable rates, backhoe rental, septic fields, sewers and drains. 479-8480.

ROBERTSON'S EXCAVATING. Track machine with backhoe. Roads, basements, backfilling. 595-8530.

### Flooring and Sanding

M & M FLOOR
COMPLETE FLOOR CENTRE
Hardwood, Carpets and Linos
532 William St., 384-0343
Nights: Al, 386-3078
Mike, 652-4308

## 36 BUSINESS SERVICES AND DIRECTORY

### Fencing

ISLAND CHAIN LINK
Fencing in wire or wood
Small jobs a specialty
477-0332.

FOR SALE, 70 RUNNING FEET of 40" high brown stained cedar fencing, plus outdoor patio stairs with rail, offers. 382-1166.

FENCE-BUILDING, GUARANteed work, reasonable rates. Free estimates. Phone 388-7097 or 384-0764.

### Furniture Refinishing

WILFRED GENEST, REPAIR and refinish all types of furniture. 32 years of experience. 595-1054.

### Glass and Glazing

GLASS REPAIRS, PHONE 652-1485

GLASS WORK AND REPAIRS at discount prices. 656-6656.

### Gutter Cleaning and Repairs

G.R. STEWART HOME IMprovements Ltd. 5" continuous gutter. Wooden gutters refurbished. 479-7086.

5" CONTINUOUS GUTTERS, special contractor rates. IRWIN INDUSTRIES, 382-5154. Free est.

MAY I CLEAN YOUR GUTters, $10 and up. Evenings only please. 592-7279.

### Gardening

479-6112
4 BROTHERS — ALL AREAS
FREE ESTIMATES ANYTIME
Rototilling, yard cleanups, power raking, new lawn preparations, lawn maintenance, bobcat service.

FALL CLEANUPS
CREATIVE LANDSCAPING
Call 477-7882.(if no answer call 652-3241)

FALL CLEANUP
Clean up, pruning, etc. Gardening year round by contract. G. Barta, 474-2680, 474-2049.

HARVEYS LANDSCAPING. Experienced gardener, all phases. Fong, 479-7078, 384-8621.

### Hauling

4 BROTHERS 479-6112
Cleanups, hauling, bobcat service. Sand, gravel, topsoil, bark mulch, hog fuel, etc.

QUICK SERVICE- ALL TYPE cleanups etc. Call Fong, 479-7078, 384-8621.

### Handymen

RENOVATIONS, CONCRETE and pool repairs. Free estimates. Phone Ken, 478-0504 evenings only.

### Home Improvements

SOMERSBY
Manufacturers of custom millwork wood windows, frames and doors. Finished lumber and mouldings, sanding and resawing. Now open Saturdays 9-12. Cr. Hillside and Bridge 388-6645

LET GEORGE FIX ALL YOUR home improvements, carpentry, plumbing and electrical, very reasonable, work guaranteed, bondable. Call anytime. 595-7854.

BATHROOM REMODELLING and all renovations, 20 years experience. Call John 385-2062

### Insulation

SAVE MONEY ON YOUR heating bills this winter, insulate with K19. For your free estimate, advice on federal grant and finance call Stu, days or 383-3063 evenings. White Heather Enterprises. Approved for B.C. Hydro financing. All materials C.M.H.C. approved.

### Landscaping

BARKER LANDSCAPING LTD.
Qualified design services; expert workmanship; lawn specialists; anything in fences; rock retaining walls; pools; competitive prices. 595-8323.

CREATIVE LANDSCAPING
Call 477-7882.(if no answer call 652-3241)

479-6112
4 BROTHERS—ALL AREAS
FREE ESTIMATES ANYTIME
New lawn preparations, seeding, rototilling. Bobcat service.

SAANICH LANDSCAPING
Fireplaces, driveways, side walks, stone walls. Complete landscaping for lowest price. 479-6490

LANDSCAPING AND MAINTEnance. Quality stonework. Reasonable rates. 388-4923, 477-1645.

### Moving

MOVING?
J&L
MOVING AND STORAGE LTD.
Full storage facilities, boxes supplied at cost, residential or commercial. Hourly rates or firm price. Piano moving a specialty. Big or small we guarantee all. 388-9323 8am-5pm 6 days a week.

DRUM CARTAGE
Moving & Storage. Free estimates. Fully guaranteed. Hourly and delivery rates.
383-9861

FRANK'S DELIVERY
Local moves, pickup and delivery service. Small truck two Men $16 per hour, large truck two Men $18. 382-5275. Office hours 8-5 6 days per week.

SMOOTH MOVER
Furniture and appliance cartage. Efficient, reasonable and safe. 385-0731.

AARDVARK
Need something moved or delivered? Expert, quality, work for less. Insured. Office: 383-0625, 8-5 daily.

TRUCK AND DRIVER FOR hire, hauling freight and moving furniture. 384-4676. Ask for R. Murray.

MOVES AND DELIVERIES. Experienced, efficient, insured. Eugene's, 383-3528, 595-7753

DEHOOG PIANO MOVERS. "For more than 40 years." Professional service. 382-6012.

FLASHBACK CARTAGE, household and apartment moving. 385-1733, 388-6275 pager 607

### Masonry

ALL TYPES OF BRICKWORK. Block work anywhere on Vancouver Island or Gulf Islands. Free est. After 5. 479-0644.

25 YEARS' EXPERIENCE, ALL types brickwork, phone Doug anytime, 479-5975.

ALL TYPES OF BRICK, BLOCK, fireplace facing, screen wall fences. call 598-1618

FIREPLACE SPECIALIST
20 years experience—479-5075

### Miscellaneous Service

HAVE YOUR HOUSE CLEANED for the holidays or bi-monthly by reliable "Whirlwinds" 2 women teams, available now. Whirlwind Housecleaning. 479-4342

## 36 BUSINESS SERVICES AND DIRECTORY

### Miscellaneous Service

SAWYER SHARPEN SCISSORS
840 Fort St. 388-6228

### Plumbing and Heating

DAVID'S PLUMBING
Emergency service, HW tanks, plumbing repairs, sewer cleaning. 386-8861.

WILLIAMS PLUMBING
24 hours emergency plumbing. Renovations. 386-9615.

ANY TYPE OF PLUMBING reasonable rates, reliable plumber. 24-hour service. 477-5742.

REPAIRS AND RENOVATIONS, 18 yrs. experience. Low rates. 24 hour service. 652-5813. 383-6788.

HOUSEHOLD PLUMBING. Major, minor repairs, fast, reasonable. References. 478-1841.

PLUMBING DONE, HOURLY or contract. 652-9927.

### Painters and Decorators

ISLAND DECORATORS
Painters, Paper Hangers
Spray Painters
Plaster Repairs
Gyproc Filling
383-9059 Eves. 595-7103

CLARK AND PATTISON PAINTING CONTRACTORS LTD.
Specializing in sand blasting, spray painting, wall coverings and special coatings.
"We Cover The Island"
Victoria 384-8831 384-0443
Nanaimo 754-9321
Courtenay 336-2296

BROTHERS PAINTING AND DECORATING
Free appraisals, cost consultant. All types of painting. All types of repairs. Commercial, farm, residential. Lowest rates. Terms. Work guaranteed. 383-8112.

WHITE HEATHER ENTERprises. For all your painting, decorating and drywall needs. Old country tradesman. Lowest rates. Special rates for Old Age Pensioners. For your free estimates call Jim, 383-3063

DOWSON PAINTING CONTRACTOR
Residential Commercial
WORK GUARANTEED
Free estimates. 385-6042.

IF QUALITY AS WELL AS price is important. Call Specialty Painting at 595-4424 for a painting estimate. Fully QUALIFIED with solid REFERENCES!!!!

WESTERN TEX-COATING LTD. All types painting done well. 595-1233.

PAINTING AND DECORATING, reasonable rates, satisfaction guaranteed. Terms. 595-4905, 479-2473.

EXP. ENGLISH PAINTER
Int. and Ext., 36 yrs. exp.
Paper-hanging. Minor Repairs
Free Estimates. 478-1810

QUALITY PAPER HANGING and painting, immediate service, low rates, free estimates, 478-0992.

INTERIOR EXTERIOR DEcorating specialist, free estimates, Joseph 384-8929.

SEMI-RETIRED, QUALITY work. Albert Roberts, 388-5651.

### Plasterers

FRIEDRICH PLASTERING and stucco. Patching specialists, older home "renewal." 656-2064

COLEMAN PLASTERING. Quality lath and stucco. 478-9976.

CEILING SPRAYED, TAPING, stucco repairs, no job small. 477-9498.

STUCCOING AND PLASTERing. Ask for Jim. 478-1118.

### Photographers

CHRISTMAS PHOTOGRAPHS, 2 day service, Portraits or scenes, reasonable rates, by Carmen C. Rudd, 383-1484, 479-6005.

### Roofing and Siding

IRWIN INDUSTRIES. Solid vinyl siding, soffit, 5" continuous gutters. Free estimates. 382-5154

ALL TYPES OF REPAIRS AND roofing. Phone Central Sheet Metal 478-1814.

PARKER JOHNSTON LTD.
1855 BLANSHARD. 382-9181
"Roofing Victoria Since 1935"

ROOFER FOR HIRE, CONtract labour. 384-1580.

### Sundecks

DURADEK
Vinyl Sundeck Floor Covering
478-0641

WESTERN TEX-COATING LTD. New or old sundecks. 595-1233.

### Tailors

SUPERIOR VALET SERVICE, alterations, drycleaning, suit tailoring, mess dress, formal wear, pensioner rates. 616 Admirals 383-3211

OAK BAY TAILORS
Tailoring, alterations, ladies and mens quality leather alterations.
1826 Oak Bay Ave. 598-4131

BRITISH CUSTOM TAILORS
1311 BLANSHARD 383-2632

### Tree Service

CUSTOM FALLING & TOPping "Oak Tree Specialists." Fully insured. 385-7013 anytime.

CUSTOM FALLING & TOPping "Tree Specialists." Fully insured. 385-7013 anytime.

BIG WIND TREE SERVICE
low rates 388-6115

### Upholstery

ACE UPHOLSTERY
477-0455
Quality workmanship. European craftsman. Free estimates.

UPHOLSTRY DONE AT REAsonable prices, free estimates. 385-5628.

### Window Cleaners

BARRETTS RESIDENTIAL window cleaners. 3358 Glasgow Avenue. Phone 383-2353

BARRETTS RESIDENTIAL window cleaners. 3358 Glasgow Avenue. Phone 383-2353

## 38 TRAVEL

MAUI—BEACH FRONT
DELUXE 2 BEDROOM, FULLY FURNISHED CONDOMINIUMS. PLENTY OF RECREATION AND MILES OF SANDY BEACH. WEEKLY AND MONTHLY RATES — AVAILABLE APRIL. BOOK EARLY. 383-4124.

MINI HOLIDAYS
To Reno or Las Vegas
2, 3, or 4 nights from Victoria
WHITTOMES TRAVEL
1111 Blanshard St. 388-4271

HAWAII — $499
14 nights — air and hotel
Western Travel Service
729 Johnson 382-6160

WAIKIKI, ONE BEDROOM condo. Book now for Spring and Summer. 598-6566.

MAUI
Wish to purchase condominium in Maui. Please phone 595-3463.

## 39 PERSONALS

ROMANTIC, YOUNG, LIBRA male, 37, seeks youthful honest, adventure loving lady in 20's or early 30's for roommate and eventual life companion. I have been married, and since have been deeply hurt by unsuitable, self-centred women. I have a steady, professional income, and enjoy my work; I live near town in rustic, comfortable surroundings. Perhaps next Christmas need not be so lonely for either of us. Victoria Press Box 735.

SINGLE MALE, FORTIES, CONsiderate, discreet, seeks well built type women or couples for encounters, social outings, travel. Picture and phone number if possible in discreet letter. Victoria Press Box 699.

UNATTACHED GUY, 30, would like to share Christmas with an independent breezy sort of gal. Perhaps start a New Year together. Single parent, no problem. Victoria Press Box 733.

DOES IT FEEL LIKE EVERYthing is going wrong? It may help to talk about it. Call NEED Crisis Line - 386-6323.

LONELY DISTRESSED DIScouraged. For assurance — encouragement Dial A Prayer. 595-3635.

COUPLE MID FORTIES would like to meet couple for mutual enjoyment. Victoria Press Box 727.

GENTLEMAN WOULD LIKE TO meet girl, early forties, slim and sociable, who likes dancing. Victoria Press Box 596.

WHO CARES IF YOU ARE pregnant? Birthright does. Phone 384-1431.

TRAVELLING TO CALGARY, Thurs. Dec. 21, have room for 3 passengers $25 each. 382-4127.

ADAM, LOVE IS MY GIFT TO you for Christmas, Claire.

## 40 BUSINESS PERSONALS

HAIRCUTTING
NO CHARGE
Ginger Group requires models for licenced hairdresser learning advanced haircutting. Call 382-7235.

PORTRAITS
for Christmas
by T. AndriessenBooth
in pencil, charcoal, pastel, oil.
598-1358.

ELECTROLYSIS
Unwanted hair removed safely. Reduced rates, free consultation. Mary's Electrolysis Suite, 383-2528.

MELODY MESSAGES
We will deliver your message personally in song or verse. Birthdays, anniversaries, apologies, farewells, get wells, carols etc. Call 388-4467 or 383-8389.

HEATED POOL
Semi private with sauna, limited availability. Queen Victoria Inn. 386-2812

HYPNOSIS THERAPY
For relief from NERVOUS TENSION, ANXIETY. Call 382-4092 before noon.

HAVE LEARNER DRIVERS LIcense and trouble driving standard? Standard expert will help 60 practicing. Sundays-Holidays, reasonable. 385-7476 after 7.

DIVORCE PAPERS, DOCUMwents, term papers, manuscripts, etc. Expertly typed. 386-9617

ROAN SOUND PRODUCTION. Tape Duplication, Recording Services, Weddings, meetings, etc. 384-6110.

GET AWAY FROM IT ALL, TRY Waterbed. Oxford Castle Inn, 733 Gorge Rd East. For reservations, phone 388-6431.

LONELY? WRITE EMILY Quest Friendship Bureau, P.O. Box 5220.

MRS. PAYN-JONES, TRANCE medium, questions answered. 386-3603.

PORTRAITS $15
Great for Christmas. Phone Charlotte at 386-3894.

A SKETCH OF YOUR HOUSE Still a possibility for Christmas. 383-9732.

LOWER HOME INSURANCE rates for non-smokers, phone Bayshore 382-7203.

SPECIAL CHRISTMAS? WANT home movies with sound? Call David 384-9177.

CARD READING IN DEPTH
652-1765

## 42 EDUCATION

TUTORING— PROFESSIONAL help by experienced teacher. French, math, new and old methods. 598-2331.

## 60 FUEL

GREATER VICTORIA HARDware Building And Fuel Supplies Co-Op. INSULATION. R12-15" $12.34 bag $137.03 per 1000 sq. ft. R20-15" $11.31 each $226.28 per 1000 sq. ft. R28 16" $11.26 each $301.35 per 1000. Home built before 1946? Can give very low interest credit until $350 Federal Chip Insulation Grant arrives. We install cheaply. 388-9276.

FIRE SIDER
Use your fireplace to heat and cook. Save on bills. Enjoy indoor barbequing this Christmas. Fully adjustable and removable, delivered and installed $24.95 388-4413 anytime.

Stay Warm With Us
Caught up on orders. Quality alder firewood. Full cord with free cedar kindling $60. ½ cord $35. Split and Delivered. Prompt Service. 642-3863

BEAVER FUELS
Full cord Alder, 1 year seasoned, $65. 3 months seasoned, $60. Presto Logs 120.$24; 240, $43; 480, $83. 479-4325.

PRESTO LOGS, 240 DELIVERed, $44; Eugene, 383-3528, 595-7753.

ALDER ½ CORD, SPLIT AND delivered, $30, unsplit, $25, call between 7-9PM, 478-4592

CHRISTMAS ALDER, SPLIT and delivered, $35 load, 5-9pm, 595-2184

PRESTO LOGS, 426 WILLIAMS St. Open 24 hours.

SEASONED ALDER FIREwood, phone after 5, 642-3218.

## 63 TIMBER

WANTED TIMBER
FELLED, BUCKED or STANDING
Fir, Cedar or Hemlock
Ideal Sawmill
Ltd. 385-0441

PRICES ARE HIGH
We will pay to 75% of market value for standing or felled timber, selectively logged. Also contract Load and haul.
Beaver Lake Timber
383-3065

CEDAR BOLTS FOR SALE
Total volume 600 cords
Location-Tofino (logging road KL200)
For information contact Jeffrey Town, Box 322, Ucluelet, B.C. V0R3A0, telephone (604)-726-4626.

TIMBER WANTED
STANDING OR FELLED
TOP PRICES PAID
CUSTOM FALLING
385-7013

24" SHAKE BLOCKS, $250 cord. 642-5620 after 6.

STANDING TIMBER WANTED. Excellent prices paid. 479-8525.

## 63 TIMBER

WANTED: Standing, felled, timber, selective logging, land clearing and bulldozing.
ELK LAKE TIMBER
658-5046

CEDAR PRODUCERS
Shake/Shingle/Siding S C Supply needs cedar products to our standards. Steady production required. Contact Clay or Dennis. (206) 271-2050.

WANTED TIMBER STANDING or felled top prices paid. phone 388-5704

TIMBER WANTED. SKIDDER for hire $30 an hour with operator and falling. 743-4560 after 8 pm.

WANTED: STANDING TIMBER or logging contract. Phone 478-2140 or 749-3868.

TIMBER WANTED
STANDING OR FELLED
TOP PRICES PAID—385-7013
CUSTOM FALLING

EXPERIENCED FALLER requires work or contract. 652-3391.

## 65 BUILDING SUPPLIES

HOME LUMBER & Building Supplies
470 Ardersier Rd.
385-8711

Duroid Shingles
210 wt. No. 1 Asphalt self seal. All colours in stock, per sq. $21.95

INSULATION
FIBERGLASS
PRICE PER 1,000 sq.ft.
R12—4" $140
R20—6" $240
R28—8" $310

GYPROC SPECIAL
Price per 1,000 Sq. Ft.
½" GYPROC $120
⅝" FIRESTOP $145

STD FIR PLY
4x8—⅝ T and G $12.50
4x8—½ Std. $ 9.95
4x8—⅜ Std. $ 7.45
4x8—¾ Std. $14.50

SANDED FIR 4X8 PLYWOOD
G.I.S. Factory
$ 9.95, ¼ $ 8.95
$12.95, ⅜ $10.95
$14.95, ½ $12.95
$21.50, ¾ $17.50

D UNSANDED
4x8—5-16 $ 5.75
4X8—⅜ $ 6.75
4x8—⅝ $ 9.95
4x8—¾ $12.50

FRAMING LUMBER
STD. & BTR. FIR
2x4—92¼ Pet stud $299
2x4—8'—20' $315
2x8—8'—14' $315

Deliveries made anywhere on Vancouver Island and Gulf Islands. Before you buy compare our prices. For quality, service and guaranteed savings, phone:
386-3374
385-8711

JUBILEE BUILDING SUPPLIES Ltd.
FREE DRAW FOR A FABULOUS JENN-AIR RANGE
(As advertised on C-FAX)
Come into Jubilee And Fill Out Your Entry
INSULATION
R12—
4" $139 per 1000 sq ft
R20—
6" $239 per 1000 sq ft
(Opposite Town & Country Next to MacDonalds Bakery)
574 Culdethel Rd. 388-5412

Butler Brothers Supplies
2046 Keating X-Road
652-1121
SPECIALS
Rough sawn plywood siding. Prime coated 4x8x⅜, reg. $18.12, now $13.50 per sheet. 4x8x⅝, reg. $27.69, now $21.25.
CORE SLABS
8' long x 5'-7" wide x 1-1½" thick 654 each
ROOF TRUSSES
12 only 14' 4 in 12 $14 ea.
23 only 23'5" 4 in 12 $23.50
13 only 24' 8 in 12 $24.50 ea.
12 only 26' 3 in 12 $26 ea.

VICTORIA KITCHEN CENTRE FOR
CITATION CABINETS
RENOVATIONS—NEW HOMES
See Our Showroom Display at Cubbon's on Cook or Phone 388-4623

NORSECRAFT HARDWOOD
Industries Ltd.
383-4233
NOW IN STOCK
African Bubinga (Rosebud)
ALSO: Open Saturday All Day
541 David St. 383-4233

BEAVER HOME CENTRE
1581 Hillside 595-1225
PLYWOOD SPECIALS
11/16" G1S $19.49
⅜" G1S $18.98
¾" unsanded D grade $11.99
"Buy Better at Beaver"
SAANICH LUMBER YARDS
12'x20' Garage
Roofing extra $395.00
8'x10' Greenhouse
6'x7'6" Garden shed $220.00
Work Bench materials $ 14.00
Pram Dinghy kit $ 57.00
5'x6' Compost box $ 11.50
SABOT KIT 7'11"
3041 Douglas St. 385-2486

PLAZA PAINT POT
3645 Shelbourne 477-4222
Wall paper-paint-supplies
C.I.L. Paint our Specialty

24" HANDSPLIT CEDAR shakes. 477-4674.

## 65 BUILDING SUPPLIES

LIKE NEW PLYWOOD, ALUMInum siding, display cabinets and some manufacturing equipment. 652-1373.

SLUGGETT & BROWN JOINERY
Wood Windows, Doors, Frames
526 DISCOVERY ST. 382-3011

SHAKES
Excellent 18" barn shakes $43 per square delivered. 479-3576.

## 70 MUSICAL INSTRUMENTS

TEMPO TREND Studios Ltd.
410 Burnside E. 384-2111
SPECIAL
Christmas Specials
ENDING DEC. 20
2 for 1 String sale on all strings.
HAGSTROM SCANDI SUNBURST Reg. $749 Special $575
HAGSTROM PRECISION BASS reg $749.50 special $575
FARO STRATOCASTER COPY reg $285 Special $200
F-85 FENDER ACOUSTIC reg $455 demo model $275
CRAMER DMZ 2000 with case reg $850 special $650
OVATION CLASSIC Reg $639 special $339
OVATION CUSTOM BALLADEER reg $669 special $495
UNIVOX SUPER FUZZ PEDAL reg $89 special $49
BILL LAWRANCE PICKUPS (reg silencer) reg $67 Special $50
HEAVY DUTY SILENCER reg $86 special $66
MAESTRO ECHOPLEX reg $630 special $395
ARTLEY FLUTE #18-0 reg $310 special $245
FW5 PEARL DRUM SET reg $1650 special $1100
LESSAGE PIANO Reg. $2050 special $1695

WE AT NELSON'S MUSIC, WISH TO THANK OUR CUSTOMERS FOR THEIR PAST YEAR OF PATRONAGE.
WE LOOK FORWARD IN CONTINUING TO SERVE YOU WITH THE LARGEST SELECTION OF MUSIC SUPPLIES ON THE ISLAND.
FROM THE MANAGEMENT AND STAFF.
NELSON'S MUSIC
1315 Government 385-9728

CHRISTMAS SPECIAL
The Wurlitzer 305 organ is easy to buy and easy to play. Only $895.
Scott PIANO & ORGAN
Blanshard at Johnson
386-2434

Baldwin Music Gallery
STANDARD FURNITURE ON YATES STREET
388-4034
HAVE A MUSICAL CHRISTMAS
Brand new arrivals. 2 keyboard organs with memory chord, automatic rhythm and many other features. $1195 and $1395.
WHAT BETTER TIME THAN AT CHRISTMAS TO DELIGHT YOUR FAMILY WITH A NEW ORGAN FROM GALANTI
Vancouver's oldest and largest piano and organ dealer established 1963, offers you quality, value, lessons, music course, delivery plus a SEVEN YEAR electronic parts warranty. Drop in and see us.
CASCADE PIANO & ORGAN
In Hillside Mall
595-4124

B FLAT KING TRUMPET WITH case, silver, good tone, $185. 656-3359.

YAMAHA BK-4B ORGAN, FUN blocks, automatic rhythm, $850. 479-3181.

1 SECOND HAND 7 PIECE Olympic drum set, made in England, $150. 652-2349.

HAMMOND L100 ORGAN, $1195, optional Leslie speaker, $225. 598-8229.

EVANS UPRIGHT PIANO, $800. ARP Odyssey synthesizer, $1200. Ampeg V4 amp, $350. 595-2273.

NEW BEGINNERS GUITAR, perfect for Xmas, excellent timbre, $20. 479-7653.

GIBSON LES PAUL DELUXE, excellent condition, after 6. 388-7976.

ARMSTRONG FLUTE MODEL 104, $250. Phone 383-8413 or 383-0958.

SUZUKI VIOLIN SET, ¾ SIZE Like new. $100. 477-9213.

MENDELSSOHN UPRIGHT piano, $800. 479-4605.

PIANO WANTED. PHONE 384-3935 or 479-0175.

90 WATT UNIVOX AMP, ALmost new, $275. 388-5646.

CONN CAPER ORGAN, AS new, offers. 382-5037.

HOLTEN TENOR TROMBONE, as new, value $500. 592-9716.

ANTIQUE BURLED WALNUT piano. 479-8941.

CAMCO DRUMS, WORTH $900, selling for $400. 384-3188.

APT SIZE PIANO, FULL KEYboard, beautiful finish, $1050 or best offer. Phone 386-0820.

KING CLARINET, NEW. 382-6271.

EVETTE CLARINET, AS NEW condition. 477-6827.

"KING" SILVER PLATED flute, as new, $180. 382-7319.

1973 MARTIN D35, EXCELLENT condition, best offer, 385-0092.

UPRIGHT PIANO, LOVELY tone. 383-6942.

## 70 MUSICAL INSTRUMENTS

BERNIE PORTER MUSIC
YOUR MERRY CHRISTMAS STORE SUGGESTS
Organs — Pianos — Perfect family gifts
Reg Stone or Bernie Porter will be glad to demonstrate the many fantastic features of the "Thomas" organ. ANYTIME!
XMAS SPECIALS FOR THE YOUNGER SET
Guitar and amp duos
Over 200 acoustic guitars. Some at Xmas savings.
Drum sets — "Special Prices"
All kinds of stocking stuffers. "Most" everything musical
Open till 9 Mon. - Fri.
DRIVE IN — PARK FREE
BERNIE PORTER MUSIC
725 Caledonia near The Bay
382-9542

EATON'S
Specialists in
HAMMOND ORGANS
For Over 20 Years
Four Teachers Available
Use Your Eaton's Account
Main Floor Eaton's
Home Furnishings Building

BEAUTIFUL
Completely rebuilt player piano, fully guaranteed, now on display.
Scott PIANO & ORGAN
Blanshard at Johnson
386-2434

FIRST AGAIN
with some of the best sounds in Rock & Roll! The new M.M. ELECTRONICS stereo mixers, power amps, and electronic crossovers.
Also the new IBANEZ MUSICIAN E.Q. guitar, with pre-amp and tri-sound pick-ups.
More Marshall and Hiwatt amps every week at
SOFT SOUNDS MUSIC
2031 OAK BAY AVE.
598-1524

CHRISTMAS SALE
New stock of guitars and band accessories just in.
GUITARS from $59.95
CASES from $17.50
STRINGS $ 5.95
BLESSING flutes, clarinets and trumpets $179.95
PLENTY OF STOCKING STUFFERS
PAMUS
MUSICAL INSTRUMENTS
1108 Blanshard (at Fort) 386-8475

HAMMOND ORGANS
18 New and Used Models to Choose from $400
Gleeson Music City
HOME OF HAMMOND ORGANS
714 Fort 388-9632

Conn Caper
Brand new exciting features for you this Christmas. Only $1669.
SOUND OF MUSIC SALES LTD.
1517 Quadra 383-0239

LOWREY DEBUT and CARNIVAL ORGANS $1398.00 and $1895.00
The Best Family Gift
Hear Them at
WOODWARD'S

EATON'S
CASH FOR USED PIANOS
PHONE 382-7141
LOCAL 230

RICHARD DENZIL
PIANO TUNER—TECHNICIAN
Regulation, repairing, rebuilding.
388-9295

SMALL ORGAN, SUITABLE for beginner, 2 keyboards and pedals. Organ bench and Headphones, $399 or best offer. 478-8558.

Our Christmas Present to you. 10% off all guitars. Cash sales only. HALL-FAIRFIELD Music, 728 Fort St., 385-3307.

GOOD SELECTION OF NEW and used acoustic and electric guitars. Universal Trading Centre, 584 Johnson St. 383-9512.

OFFERS ON ROLAND SPACE Echo, Sunn magna power amp, 800 watts, JBL speakers in cabinet. 598-2560

GREAT VALUE
Roland EP10 electronic piano, excellent condition, new $895 asking $695. 478-7772.

CONN ORGAN WITH BENCH and music, rhythm attachment, $900. 385-2903.

SILVERTONE 72 BASS CHORD organ, excellent condition, $175. Call after 5. 382-2691.

GUITAR, 12 STRING, TAKAMI, $150. 6 string Mandez, $125. 592-0592.

## 71 MUSIC TEACHERS

Castle Music
in Cedar Hill Mall
$5 PER LESSON
most instruments
CHRISTMAS SPECIAL
Buy any guitar — get 1 month FREE lessons.
SALES — SERVICE — RENTAL
477-7625
LESSONS and SERVICE
MOST INSTRUMENTS
BERNIE PORTER Music
725 CALEDONIA 382-9542

LESSONS IN PIANO, FREE bass and accordian by experienced teacher in Colwood/Langford area. Reasonably priced. Some accordians for rent. 478-6034.

GREAT CHRISTMAS GIFT idea, 4 free lessons with purchase of 120 bass Hohner accordian, both for $100. 478-6034.

PIANO LESSONS FOR BEGINners and intermediate will be given by Cynthia Sturgeon. 388-6325 between 7-8am, 7-9pm

## 77 MOTORCYCLES

WINTER SPECIALS
FULL SELECTION BARBOUR & BELSTAFF cotton suits
LEATHERS
Jackets, pants, gloves
CALAFIA Fairings (500, 550, 750 Honda only) Reg. $395 Special $279.
KONI Shocks (most Honda & Yam) Reg. $129.95 Special $79.95.
TORQUE Rear carriers (Honda & Yam-76) Reg. $59.95 Special $29.95.
IMPACT DRIVERS Reg. $21.95 Special $13.99.
LEATHER JACKETS From $89.95.
UNIVERSAL Rear carrier & Backrest Reg. $79.95. Special $59.95.
INOU Full Face Helmets Reg. $54.95 Special $39.99.
MX Gloves From $14.95.
MX Jerseys From $14.95.
PLUS MANY MORE Accessory Specials On Now
P.S.
check our "50% Off" Box of accessories. You'll be surprised what you'll find.

SUPER SPECIAL GRIFFIN HELMETS
Reg. $26.95
Special $18.88
MULLINS MARINE SALES LTD.
382-1928 D-00365A
925 Yates St.

DON'T MISS THIS
2 WEEK TRAIL SALE
Brand New
78 & 79 YAMAHA'S
79 GT80MX Reg. $709 SPECIAL $649
79 YZ80 Reg. $859 SPECIAL $789
79 MX100 Reg. $909 SPECIAL $839
79 MX175 Reg. $1395 SPECIAL $1249
79 XT500 Reg. $2299 SPECIAL $2099
78 YZ80 Reg. $779 SPECIAL $729
78 DT125 Reg. $1189 SPECIAL $1049
78 DT175 Reg. $1339 SPECIAL $1149
78 DT250 Reg. $1579 SPECIAL $1399
78 TT500 Reg. $2019 SPECIAL $1799
78 TY175 Reg. $1339 SPECIAL $1159
78 TY250 Reg. $1629 SPECIAL $1389
(Prices include freight & P.D.I.)
SALE STARTS SAT. DEC. 9 ENDS SAT. DEC. 23.
LAYAWAY AVAILABLE
In Stock Models Only On Sale
MULLINS MARINE SALES LTD.
382-1928 D-00365A
925 Yates St.

LOOK!!
HONDA TRAIL SALE
2 Weeks only Dec. 9 to Dec. 23.
78 & 79 MODELS
79 Z250RZ Reg. $629 SPECIAL $579
79 CT70Z Reg. $789 SPECIAL $719
79 XR80Z Reg. $829 SPECIAL $759
79 XL125 Reg. $1379 SPECIAL $1279
79 XL185 Reg. $1539 SPECIAL $1399
79 XL250 Reg. $1839 SPECIAL $1699
79 XR250 Reg. $1939 SPECIAL $1789
78 Z50 Reg. $559 SPECIAL $479
78 XL75 Reg. $769 SPECIAL $699
78 XR75 Reg. $759 SPECIAL $689
78 CT90 Reg. $879 SPECIAL $789
78 XL175 Reg. $1339 SPECIAL $1139
78 XL350 Reg. $1789 SPECIAL $1599
Inc. Fr. & PDI
LAYAWAY AVAILABLE
In stock models only on sale
MULLINS MARINE
925 Yates St. D-00365A
382-1928 382-4515

78 HONDA TWINNSTAR, 72 350 Kawasaki, both with low mileage. 598-1262.

1974 YAMAHA 80 TRIALS, EXcellent condition, $350 firm. 112-537-2677.

1977 MOPED, VELOSOLEX 4600, priced for quick sale, excellent condition, $275. 656-4925.

76 YZ80 YAMAHA MOTOCROSS, excellent condition, $325. Phone 478-7037.

HONDA 50CC, MINI TRAIL, EXcellent condition, $325 or offers. 595-1852.

HONDA 55 TRAIL BIKE, EXcellent shape. 652-4347.

1970 TRIUMPH 650, TRADE FOR pickup or small truck. 656-4745.

73 HONDA 50, EXCELLENT condition, $300. 478-7947

'76 KAWASAKI 400, VERY good shape, offers, 479-1372.

1977 TY250 PHONE 386-9389 after 5.

74 YAMAHA TRIAL 80 CC, $300. 479-6080

MINI BIKE, $115. PHONE 383-0109

## 77 MOTORCYC

## 80 BOATS and MARINE

GIFTS
—Winches
—Compasses
—Tide books
—Atlas
—Sniffers
and much more at

**Mercury Marine**
800 Cloverdale
385-1457

PELAGIC
PACIFIC INDUSTRIES (1974) LTD.
a COMPLETE stock of
FIBERGLASS AND EPOXY MATERIALS
ZSPAR
MARINE PAINTS
428 E. Burnside
VICTORIA
386-1811 386-7814

OAK BAY MARINE
Sales and Service
INFLATABLE BOAT CENTRE
New and Used
ZODIAC — AVON
METZLER — SEVEYLOR
New and Used
OUTBOARDS
2 HP and up
1327 Beach Dr. 598-3393

DOUBLE EAGLE CAMPION
JOHNSON—ROAD RUNNER

bob whyte marine ltd.
SALES AND SERVICE
Corner Harbour and Resthaven
656-7286 SIDNEY
OPEN EVERY DAY
8:30 A.M. 'TIL 5:30 P.M.

HARBOUR MACHINE LTD.
CHRYSLER — VOLVO
Marine gas and diesel engines
Complete Propeller and Shaft repairs
One day service when necessary
Custom Machine and Welding work
31 Erie Street 383-6555

EXPLOSIVE
and toxic fume detectors for Boat and Motorhome. DETECTS—GAS, PROPANE, SMOKE, CARBON MONOXIDE, METHANE ALCOHOL and many other toxic and explosive fumes.
Available at most Marine and Motorhome dealers, or
AUDIOTRONICS ENT. LTD.
631 Fort St. 385-0911
$69.95 ..... $69.96

WE ARE
DINGHY SPECIALISTS.
And carry the largest selection in stock in B.C. Davidson, Living Sun, Galleon, Haida, Hawthorne, Sportyak and many others. Car toppers, too.

ALL BAY MARINA
2238 Harbour Rd. Sidney
(Open 6 days 8:30-5:30
Closed Mondays)

NEW LISTING
Grand Banks 42 $168,000
NATIONAL
2060 White Birch Road
Sidney, B.C.
V8L 2R1. Tel (604) 656-3966
AND ALSO AT
False Creek, Vancouver

ACME BOATYARD
Dry storage and workshop space, now available. Low rates on haul outs and repairs. Our newly re-built ways can accomodate boats to 55' and 40 tons. Located at Van Isle Marina on Harbour Rd in Sidney. 656-4731. After hours 656-6551

CANOE COVE
Yacht Sales
Open 7 Days a Week
656-5711 Evens. 652-4386 659-3918

DEKS OLJE
The new concept that easily and efficiently preserves and finishes your teak and other woods. Available at most marine stores.
Distributed by
VAN ISLE MARINA
2320 Harbour Road 656-1138

28' EXECUTIVE
Twin 188 Mercruiser power, F.W.C., enclosed head and shower, heater, 2-way frig, 2 C.B. radios, VHF, sounder and stereo. Price reduced for immediate sale
$36,900
CEDAR GROVE MARINA
656-2580

Allstate
MARINE INSURANCE
Excellent Rates
Low deductibles
HENDERSON REALTY 385-9741

DJ YACHTS
Good listings required in both sail and power. Sales dock space available for maximum exposure for your vessel. Please call Joyce Omlid and Don White — Bosun's Marina 656-5558. Randy Bovie Oak Bay Marina 598-3366.

We have numerous requests for all types of fishing vessels. We deal in tonnage. For fast hassle-free sale of your boat get our appraisal opinion
Ray Mason's ISLAND MARINE
Commercial Vessel Brokers
C.F.V. — Sales for Victoria
Call 479-8822

17'6" BAYLINER, LOW HOURS, depth sounder, CB with side bands, tac and speedo, canvas top, downrigger, Johnson 135, Evinrude 6, life jackets, bumpers, 2 speed winch, anchor, Road-runner trailer, walk through windshield. Asking $5700. 656-5502, 656-3261.

Tollycraft
LUXURY OFFSHORE CRUISERS
CEDAR GROVE MARINA
656-2580

9' AVON RED CREST, NEW $900, one year old, sell for $600. 652-5733.

40 FT. DELUXE CRUISING cutter, Dutch built, 1977. Victoria Press Box 722.

16' LUND ALUMINUM CANOE with freighter stern, as new, $425. 382-9850.

## 80 BOATS and MARINE

RADIOS—SOUNDERS—RADAR
VHF — Single Sideband — CB radio — Flasher depth sounders — Radar — Chart recording sounders — Sales — Service — Installation.
Ball and Shemilt Electronics Ltd.
1 West Brunside Rd. 386-9414

THUNDERBIRD
YACHT SALES
AT WESTPORT MARINA
BAYLINER YACHTS
CHB 34 TRAWLERS
CAARVER BOATS
CRUISER—A—HOMES
656-9832

FAMILY CRUISER
28' shipyard built cabin cruiser. Fully equipped with sounder, CB radio and compass. Sleeps four plus. Good engine, low fuel consumption. Priced at $14,500. Call owner 479-8638

M.V. "RIO" 36 COMBINATION 8 ton "A" licence, hydraulics, 6 spools, drum, radar, 2 sounders, 2 phones, powered by Palmer Marine I.H.D. 301 — 110 H.P. Phone Bob Martin, 286-6718.
$67,000 $67,000

Chrysler—Seagull
OUTBOARDS
Sales — Parts — Service
KEN PRASING EQUIPMENT
478-9313 934 Goldstream

HERRING
Have good troller and no herring license. Willing to invest money in licensed skiff or gear. Any situation negotiable. 598-3694, 6pm weekdays.

WANTED WESTCOAST Troller, 40' or larger. Only well maintained boat considered. Between 7:30 am and 8:30 am. 478-1520.

USED OUTBOARDS
Great selection from 2 h.p. to 100 h.p.
GIBSON POWERCRAFT
382-8291

12 1/2' BAYLINER
Very clean, 225 h.p. OMC, inboard outboard, fully equipped with trailer, replacement cost over $25,000. Asking $12,500. 652-3223.

17' DEEP V BOAT, WITH cabin, 100 horsepower Evinrude, completely rebuilt by Coast Power ($1,100) and Roadrunner trailer, first $1,800. 598-1709.

SIDNEY OUTBOARD
STERNDRIVE
Mercury Sales and Service
2520 Beacon 656-3221

NAUTICAL GIFTS
SUNTIME YACHT SHOP
2403 Beacon Ave. Sidney 656-2434

BARNACLE YACHT CHARTER. A Xmas party cruise up to 10 people. 382-6633

HERRING FISHERMAN, 75' Seaworthy vessel, available as mother ship for Gill net Punt operation. 477-8780.

12' BOAT AND TRAILER, 35 Merc outboard. 479-1177

'74 REINELL, 19', 115 HP, 721-5290, after 6.

34 FT. DIESEL TROLLER, B.C. licence to 1984. Phone 595-2594.

## 81 SAILBOATS

CRUISING YACHTS
XMAS SPECIALS
21' full keel inbd., $7950. 22' Catketch Classic, $2450. 17' Siren and trailer, New, $4900. 17' Leisure offshore $5900. 29' Gurney, 5 bth, $9900. 24' Swiftsure, Mintracer, $14,895. 31' Kismet tri, loaded, $14,900. 35' Cofvin offshore diesels from $28,900. 30' Pacific diesel glass, $29,900. 30' Hunter West sail type, New, $34,950. And many many more, trades possible, financing. All at Victoria Boat Mart, 453 Head St., 383-3324.

BRAND NEW
TANZER
SAILBOATS ON DISPLAY
22' — 7.5 metre (24'7") — 26' and the new 8.5 metre
at BOB WYTE MARINE
Sales and Service
656-7286
Corner Harbour and Resthaven

CAL 25
Full inventory, incl. spinnaker, sounder, knot meter, dinghy, $10,900, will trade. Gypsy Yacht Sales, 2270 Harbour Rd., Sidney. 656-5591.

HAIDA 26
All brand new sails, brand new Merc 9.9, excellent condition, absolutely firm at $10,500. Phone 384-8075 pager 370 or after 6 pm. 595-1902.

CAL 29, 5 SAILS, INCLUDING 165 Genoa, nearly new Tri-radial Spinnaker, Leitch-McBride main, nearly new Atomic 4, brand new upholstery. All necessary racing-cruising gear. Priced realistically. 656-5407

ERICSON YACHTS
Anglers' Anchorage Marina
933 Marchant, Brentwood Bay
652-3531

VICTORIA HONDA
OUTBOARDS for the sailor
7 1/2 hp and 9.9 hp in stock
2851 Douglas 386-8364

29' FIBERGLASS HULL AND deck, Tillikum model for owner completion. On display in Sooke. Phone 642-4101 evenings for viewing.

CLASSIC WOODEN SPRIT RIG 16', Pete cuiler, replica of the Scooner "America", $2,000. 642-3892.

TRAILERABLE 1976 DAVIDson 18 centreboard sloop, 4 sails, spinnaker, sleeps four, well cared for. $5000. 479-7491.

SAILTREND
1157 Newport 592-2711

CATALINA 27, MUST SELL. Phone 592-6464.

## 92 SPORTING GOODS

Robinson's
CHRISTMAS IDEAS FOR OUTDOOR PEOPLE
Gun cases from $9.95; slings from $3.95; reloading supplies, black powder kits; fishing rods from $18.95; air pistols, $39.95; sleeping bags from $39.95; down socks, $12.95; hiking boots, $49.95; pocket knives from $3.95; arrows, 65¢; darts, $3.95; pool tables, cues, etc.; extra large selection of books.
CHRISTMAS SPECIAL
2 — lb. Polar Guard Sleeping Bag
Reg. $79.95 Now $69.95
Bell Western Cotton Shirts
$11.95 and $15.95
BEAT 1979 PRICES
FREE LAY-AWAY PLAN
SHOP WITH THE BIGGEST FOR THE BEST SELECTION
1307 BAORD 385-3429

WO 80 CU.FT. SCUBA TANKS without valves, 3 years old. Best offer. 386-3096

.270 REM. 700, BDL WITH 4 power scope, $350 or best offer. 478-0777.

FOR SALE: MENS SKI BOOTS Reiker size 10 and ladies Caber size 5. 477-9110.

SKIIS, 165CM, SALOMON BINDings, $35; Tyrol boots, size 7, $10. 477-6357.

PURDY AND OTHER ENGLISH shotguns for sale. Victoria Press Box 730.

170 CM YAMAHA ALL ROUND 2 with sat-bindings. Superb condition $125. 479-7653

WINCHESTER 12 GUAGE, LEE Enfield 303 with scope, old bayonets. 592-3978.

TYROL SKI BOOTS, SIZE 9, $20. 477-8237.

HK-91 7.62 CALIBRE, $350. 592-2071.

## 92 SPORTING GOODS

Everybody wins in the Scubapro Christmas Sweepstakes. Free floating key chain with each entry. No purchase necessary. Prizes include a Datsun truck, a diving trip and 2 portable Kayaks. Entries available at
SEATREK
DIVE CENTRE
1817 Douglas 386-7528

INTERNATIONAL KNIVES
RIFLES — PISTOLS — SHOTGUNS
GIFT SUGGESTION!
How about a "GIFT CERTIFICATE" for your favorite person to be used for a nice new rifle; shotgun; pistol; scope; knife or whatever for 1979!
574 Yates St. 383-2422
(across from the Post Office)

RIMPAC DIVERS Ltd.
Special package prices for the holidays. Great values on both new and used equipment.
Next scuba diving course starts Jan. 15. Enroll now at the shop at 9818 5th St. Sidney or phone 656-6313.

FRANK WHITE'S SCUBA SHOP
832 Fisgard 385-4713
Come in and pick up our flyer and see our Christmas specials.

FOOSBALL
The exciting home soccer game, special price: $275, while they last. Also, new and used pool tables. Aco Enterprises Ltd, 517 Esquimalt Road, Monday to Friday. 384-8913.

HUSTLER
SLATE POOL TABLES
Delivered and set up before Christmas. Island Billiard Supply, 620 Johnson St. 388-4031.

TRAMPOLINES, TRAMPOlines, trampolines in stock for Christmas. Most models and sizes at Derick's Bay Services, 638 John St.

36 LB. CHECKMATE TARGET bow, 6 aluminum arrows, 6 fiberglass arrows, extra bow strings, $110. 383-3738.

HEAD SKIIS 193, $150. ATOMIC 150's, $150. Rossignal 150's, $40. Ladies boots, size 8, $50. Phone 656-6239.

SIZE 1 DAOUST 45, LIKE NEW, $20. 598-7173.

NEW EXPENSIVE PELLET gun with scope, 1/2 price. 3 Spalding Topflite woods, like new, 1/2 price. 477-2179.

HEAD SKIS, BUCKLE BOOTS, poles, cheap, $60. Snow shoes, mukluks. 598-1149.

NORDIKA BOOTS, SIZE 9 1/2 MEdium mens, 1 short season skied, almost new, 477-0934.

BRAND NEW SET OF Snooker balls, $40. Mans size 34 ski pants brand new, $45. 477-7418.

BERETTA A300 SEMI-AUTOmatic trap gun. Excellent condition. 388-9574, after 5.

## 93 CAMERAS, SUPPLIES and PHOTO FINISHING

bill's photo supply
DOWNTOWN at 1672 Douglas 383-7443
LANGFORD at 800 Goldstream 478-2712
2047 Oak Bay Ave 592-3122

THIS WEEK
Featuring
Rental projectors and screens. Why buy when you can rent.

PHOTOGRAPHY SCHOOL
Enroll now in a photographic course designed to meet individual needs and goals, small adult classes in a professional studio. Personal instruction. Svensen's Studios Ltd. 477-7411. Classes will start February 6, 1979. 12 weekly sessions. Cost $125. Includes text book.

PENTAX ME WITH MOTOR drive, lenses, accessories. Like new. Must sell. Also, calculator TI 59 programable, with desk cradle printer. Great gifts. 384-9966.

SPEEDGRAPHIC WITH extras, $245; Yashicamat, new, $245; Polaroid, 540; Pocket 110, $16; Amplifier, $25; Microphone, $15; Junk films, $5; Strobe, $30. 477-2773.

BEAULIEU 4008 ZMII Super 8 camera with Schneider 1.8 6-66 zoom Piloton sync sound plus more. New $2000, your price $1200. Phone 477-7413.

E. LEITZ 8"X10" EASEL, 2 Graphic 2a roll film holders $40 each 5"x7" Studio camera Tessar Lens $175, Rolliflex 3.5 Tessar $150 382-1971.

NEW 110 KEYSTONE 710, built-in flash, camera and case, 3 year guarantee. Also 35 Minolta High Matic 7. Both at 1/2 price. 477-2179.

OLYMPUS OMT 35 MM, IMMAculate including case, 50 mm lense, 6" aluminum adjustable tripod, $350 firm Reg. $480. After 7pm 478-4572

city photo
1227 Govt.
385-5633

16MM BEAULIEU WITH CASE charger and 200 ft. mag. No lens, excellent shape, $1250 firm. 478-7211 evenings.

SEE OUR SELECTION OF regular and specialty filters. ISLAND COLOUR LAB. 384-7242.

ROLLIE SL35-1.8X50, 2.8X135 lenses, complete with case, $730. 656-6239.

ROLLEI P-11 PROJECTOR, Kodak daylight screen, Gossen light meter. 652-1292.

8 MM MOVIE CAMERA, ZOOM lens, projector, $50. 479-8407.

SUPER 8 MOVIE CAMERA, $150. 384-5898.

## 96 RANGES, STOVES and FURNACES

FOR RENT
Brand name MICROWAVE OVENS by the month. Homark Sales Ltd. 595-7111.

"NEW AND USED OIL SPACE heaters, also used oil ranges Gerry's Oil Burner Service — 642-5735."

HAVE PURCHASED SEARS Kenmore range, selling 30" Westinghouse range, good condition, $100. 383-8693.

SIEGLER OIL SPACE HEATER, 50 gallon tank, stand, excellent condition, $200 offers. 383-0872.

4 YEAR OLD COPPERTONE, easy clean Viking range in excellent condition, $225. 652-5563.

WANTED - AVOCADO GREEN stove, good condition. 595-0224.

AVACADO WESTINGHOUSE double oven range, 385-7775.

## 97 FURNITURE

MATTRESSES
LATEX RUBBER — Mattresses automatically adjust to variations in weight giving even support the full length of the spine. Latex is comfortable, cool, and non-allergenic.
"Q" FOAM — is highly resilient foam that comes in a variety of density, which enables us to manufacture a mattress to the specifications recommended by many doctors.
We manufacture mattresses in odd shapes and sizes, with box springs to match, available in spring filled or solid back.
INVEST IN REST!
Open Fridays Til 9 p.m.
IMMEDIATE DELIVERY
Gregg Furniture
2300 Douglas 388-7365

LUNDS . . .
Buy or Sell
Your Furniture
At Auction
386-3308

VILAS
Tillicum Furniture
Hillside Shopping Centre
595-3331
851 Johnson St
388-6613

CHRISTMAS HAS ARRIVED AT Pete's Place. We unloaded our new 40' container from the U.K. on Monday. Full of Super Treasures. Lots of small tables, mirrors, oak fireplace mantles, etc. Come see. Open nights, 15 min. from town, 10 from Woolco. Pete's Place 786 Goldstream. 478-6000.

Brand new 7-pce. living room ensemble which includes a 2-pce. Chesterfield — 2 table lamps — 2 lamp tables and coffee table. Special 7-pce. group only $488.00. Terms.
ECHO FURNITURE
704 View St. 384-2214.

All new bedroom suite complete with double size box and mattresses — 6 drawer dresser and mirror — 4-dr. chest and headboard. 5-pce. complete for only $363.00.
ECHO FURNITURE
704 View Street 384-2214

PEACOCK CHAIRS ON SALE, starting at $89.95. Great selection of inexpensive plant stands and end tables. We will be open Sunday, Dec. 24th. Victoria's most unique wicker shop. Chula's, Market Square, 382-4931.

LAZY-BOY CHAIR, MAROON naugahyde, $60; Modern sewing cabinet, $35; maple table lamp, $35; Small loveseat, green and beige floral, $65; 4' hearthside stool, $40. 479-8941.

GRAND OPENING SALE
Serendipity Antiques and Furniture, Courtney St., Entrance, Nootka Court, Old Yarn Barn location. Open nights before Christmas.

FOR RENT
Brand name MICROWAVE OVENS by the month. Homark Sales Ltd. 595-7111.

DINETTE SET, FOUR CHAIRS, $70; sets of four chairs, $15 each, or $75 for six. All in excellent condition. May be seen at 425 Quebec St.

1 SINGLE RESTONIC BED, 72 X 39, clean, good condition, boxspring and mattress, legs, headboard, $50 complete. 656-3654.

GRACEFUL CHESTERFIELD and chair, transitional style, newly recovered, exceptional buy at $400; 2 hide-a-beds in good condition, $200 each. 478-5725.

FURNITURE REFINISHING
All types, museum trained with over 10 years experience. For estimates cheerfully given. 598-2706.

To clear — 7-pce. French provincial dining room suite $1098.00
ECHO FURNITURE
704 View St. 384-2214

Good supply of used fridges and stoves all in excellent condition.
ECHO FURNITURE
704 View St. 384-2214

3 YEAR OLD TWEED COUCH, $150. O.B.O. 1 decorative 2 X 4' wood plaque, picture of sunset, $40 O.B.O. 598-1467.

9X15 RUG, GLASS DOOR BOOK case, double bed set, roll top, small tables, buffet, lamps. 385-5340.

SELLING 1 SINGLE BED, 1 KITchen table and 3 chairs, 1 sofa bed, all in fair condition, phone 384-4796.

LIKE NEW, BROYHILL 2-piece chesterfield. Medium green brocade, down cushions, sheperd casters, $450. 479-9503.

UNIQUE HARDWOOD COFFEE table and matching end tables, 4 different types of wood, $125. 479-5216.

BEAUTIFUL 9 PIECE SOLID oak dining room suite, excellent condition, $3500. 477-2022.

NEAR NEW COMFORTABLE hide-a-bed, brown and orange plaid, queen size. 479-7195.

TWO SINGLE BEDS, GOOD condition, $50 each or best offer. 478-5487.

WHITE NAUGAHYDE CHESterfield for sale, will deliver, $100. Phone 478-9743.

CUSTOM MADE BEDROOM suite, double bed, dresser, and desk, $175. 598-4080.

OCCASIONAL TABLES, ONE Edwardian style, one oak twist leg. Good condition. 385-0258.

DOUBLE BED, SEARS POSturemate, excellent condition, $60. 386-9280.

ROUND TABLE WITH CLAW legs, nearly 1 yard high, $250. Just refinished. 382-0908.

CHESTERFIELD, 3 PIECE, sectional, avacado and rust tone, like new, $350. 478-1115.

PRIVATE SALE OF EXECUtive office furniture, reasonable. Phone 598-2172 or 388-7152.

FRENCH PROVINCIAL COUCH and chair, $150; mantle clock, $50. 384-3040.

GREEN KROEHLER SWIVEL rocker, 656-5949.

CUSTOM BEDS, CAPTAIN $120, Mates $175, Bunks $100. 479-7400.

## 98 TV. STEREO, RADIO SALES and SERVICE

5 YEAR WARRANTY
1978 20"
ELECTROHOME
COLOR TV
RENT TO OWN
AS LOW AS $22 per month.
NOTE: Rent to own available for any size, any make.
ALSO — we rent color TVs $25 per month — $10 delivery.
CITY CENTRE TV
OPEN 10 A.M.-9 P.M.
6 DAYS A WEEK
477-6971
Next to K Mart in the Mall

## 98 TV. STEREO, RADIO SALES and SERVICE

Christmas Ideas for the motorist
Radio, cassette players, speakers, CB units etc. We service CB units. For all your car sound requirements see
B.C. SOUND & RADIO SERVICE
931 FORT 383-4731

HELP
Too many color TVs taken in trade. Come in — make an offer. CITY CENTRE TV, next to K-Mart in the mall, open 10-9 p.m. 6 days a week.

WOW!
Deluxe realistic cassette deck with Dolby. Three months old. New price $325. Offers. 477-4237.

HITACHI AMPLIFIER STORE demo. 100 watt RMS per channel. Special $449.95.
ATLAS STEREO AND TV
763 Fort St. 385-2712

FOR SALE SEPARATE OR package, turntable, receiver and AR2 AX's and one 120 watt bi amp system. Daytime 385-4831, evenings 383-7389 and 598-4408.

QUADRAPHONIC SYSTEM, Akai amp, Prolinear speakers, Electra turntable, 6 months old. Was $1200 new, $750 or nearest offer. 382-4127.

EXCELLENT CONDITION, COlour t.v. $150, black and white, $45. No risk guarantee. 383-8774, 382-1234.

USED 26" COLOUR T.V.'S starting as low as $149, with warranty. ELECTRON TV, 100 Burnside W. 383-5432.

SPECIAL 4 ONLY UNIVERSE 40 channel base radios, AC/DC, L.E.D. readout, etc. sideband, $449.95 each. 383-4277.

WANTED RCA OR ELECTR home Colonial all wood stereo 50"-60" long. Must be in good shape. Phone 749-6769 collect.

RCA STEREO COMPONENT am/fm stereo, Gerhard turntable, 2 speakers, fine shape, $80. 477-7418.

25" ZENITH COLOUR PORTable with 6 function remote control. Just overhauled. $200 474-2505.

COMPONENT STEREO, 8 track player, record changer and 2 speakers, good condition, $95. 595-3720.

ONE 15" SONY TRINATRON, colour Tv, with remote control, $475 or best offer. After 5, 383-0916.

BSR 4800 TURNTABLE, GOOD condition, $75; 382-3061 after 4 pm

26" PHILCO COLOUR TV, DARK pine cabinet, cost $1000. Best offer to $450. 477-6262.

MARANTZ 45 WATT RECEIVer, Dual CS704 turntable, EPI 150 speakers. 386-0430.

PACE CB144 CB RADIO WITH external speaker. 386-9574, after 5.

CUSTOM BUILT SPEAKER cabinets, specializing in subwoofers, 478-5631, 478-3461.

DYNACO STEREO 400 POWER amp, good condition, must sell, $400. 384-5521.

PHILLIPS CONSOLE, RADIO and record player, offers. 385-1968.

FOR SALE OR TRADE, FOR kitchen portable. Clarion auto radio 479-7565.

SANSUI 4 CHANNEL RECEIVer, dual 1228 turntable, Goodman 3 way speakers, $400. 383-9073.

BLACK AND WHITE 20" PORTable RCA, $55. Nice set. 598-4249.

MOVING, MUST SELL stereo. Best offer. 595-8061.

## 99 GROCERIES, MEAT and PRODUCE

North Douglas Delicatessen

| | |
|---|---|
| New Zealand Edam | 1.69 lb. |
| Canadian Mozzarella | 1.69 lb. |
| Canadian Cheddar (Mild) | 1.79 lb. |
| Cooked Imported Ham | 2.29 lb. |
| Salami & Hot Pepperoni | 1.59 lb. |
| Frozen Rabbit | 1.99 lb. |
| Fresh Frozen Quail | 1.49 ea. |
| Canadian Pheasant | 3.49 lb. |
| Cuban Lobster Tail | 10.99 lb. |

Open Tue.-Sun. Closed Monday
3891 Douglas 479-1827

WILLIAMS
QUALITY MEATS 795 FORT ST
384-0525 — 384-0526
GRADE "A" FREEZER BEEF
Sides $1.39 Hinds $1.59
Full Baron $1.59
Cut—Wrapped—Frozen
Price per pound increases due to trim, etc.

BREAD SALE
Ten 16 ounce $3.50. Ten 24 ounce $5.25 at Woody's Bakery, 2405 Douglas. Tuesday thru Saturday. 5¢ extra for cut bread per loaf. 383-3043.

LE COTEAU FARM
Apples, large, medium, small and No. 2, reasonably priced. 304 Walton Pl. off Oldfield Rd., 658-5888.

FRESHLY PRESSED APPLE juice available year round $3.50 Imp. gal. Add 75¢ for bottle if needed. Bezzola's, Cobble Hill.

OROWEAT
BREAD AND MUFFIN THRIFT sales, 385-7311.

SUNRISE MILK, WHOLE MILK goodness lower cost. Free delivery. 479-1118.

CAULIFLOWER, CABBAGE and potatoes. 652-1582 6858 Pat Bay Highway.

SAANICH ORCHARDS
Open daily, closed Christmas and Boxing Day. 652-2009.

## 100 MISCELLANEOUS FOR SALE

TRAMPOLINE, 6X8 WITH pads, as new, $450. 598-1709.

TWO SNOW TIRES, USED once, 6.00-12, 382-8353.

30" COPPERTONE STOVE, four kitchen chairs. 385-6344.

BICYCLES, 10 SPEED, MENS blue, ladies red. 595-7062.

BURL CLOCKS AND TABLES for Xmas gifts, 479-3273.

WELL BERRIED HOLLY, 637¢ lb Oldfield Rd. 504 lb 652-1508

MOVING
Everything must go. 595-3710.

BRAND NEW LOVE SEAT, $125. Ping pong table, $35. 478-2686.

WASHER AND DRYER, GOOD working order, $250. 721-5209.

POTTERS WHEEL, ELECTRIC, used. $175. 384-0421

BEAUTY SALON EQUIPMENT for sale. 474-1845.

LAMP AND MISCELLANEOUS. Phone 384-0957 after 6 pm.

CHRISTMAS TREES, $1.00 PER foot, phone 598-6594.

MAN'S LEATHER JACKET, size 42, 382-5828.

WELL BERRIED HOLLY, 50¢ per bag. 592-3978.

BURL TABLES.
595-8661

BLACKSMITHS VICE, 746-6417.

BINOCULARS — DAISY BB guns — Decorative belt buckles — flare kit — knife sharpening equipment — sling shots — Swiss army knives — miniature cap-firing pistols — compass — axe/knife combination — swords — military books and badges — fire starter.
INTERNATIONAL KNIVES
574 YATES ST. 383-2422
(Across from the Post Office)

FOR THE LATE SHOPPERS: more stock has been added to our selection of toys, small appliances, lamps, knick knacks, dishes etc. Some new, others as new. Vi's Thrift Shop, 1500 Haultain, hours 10-5 pm., Mon.-Fri.

## 100 MISCELLANEOUS FOR SALE

GRAND OPENING SPECIALS!
Magnavox 20" TVs with automatic colour and AFT, $499. Gospel LP's $5.95, tapes $6.95.
CEDAR HILL TV AND SOUND
Cedar Hill Shopping 721-3432
SERVICE ELECTRON TV
100 Burnside W. 383-5432

OAK SALE
Solid oak bathroom accessories, such as, towel bars, robe hooks, toothbrush holders, toilet paper holders, toilet seats, medicine cabinets, vanities, and much more. These are at wholesale prices for Christmas only. Give us a call 384-5154 or visit 417 Hillside. S.C.F. Ltd.

MAKE YOUR OWN FURNIture and save lots of $$. All hand and power tools supplied. Shop 3,600 sq. ft. We assist in planning and building. We also take custom orders. Inquire about low special membership rates.
TOOLS and SPACE
The do-it-yourself woodworking centre. 338 Catherine (Esquimalt Rd.) 383-9600.

MOFFAT
ACTIVE FURNITURE
566 DAVID 382-8274
30" fully automatic Almond ranges, Toclear $329.95.
ACTIVE FURNITURE
566 David St. 382-8274

PS
"THE PLASTIC SHOP"
2105 DOUGLAS ST. 386-1477
ONE STOP SHOPPING FOR ALL PLASTIC PRODUCTS. Industrial Plastic.

CHRISTMAS HAS ARRIVED AT Pete's Place. We unloaded our new 40' container from the U.K. on Monday. Full of Super Treasures. Lots of small tables, mirrors, oak fireplace mantles, etc. Come see. Open nights, 15 min. from town, 10 from Woolco. Pete's Place 786 Goldstream. 478-6000.

OLD GAS STOVE, GURNEY 1921. Log electric fire, old brass frame. Pot belly wood stove. Old radio in cabinet. Rocking chair. 2 off white leather type sofas, reversable cushions and castors. Teak drop leaf table. Rider grass catcher. Two older single beds with headboards. 383-9032.

6 DRAWER PINE CHEST WITH brass pulls, $80. Single bed, maple spindle with box spring and mattress, $55. Small green chesterfield and chair, $35. Dark ¾ bed and vanity with round mirror, $75. Grundig teakwood cabinet stereo, $65. Steptoe and Son 434 Kingston. 383-1689.

ARE YOU LATE FOR YOUR Christmas shopping? Stop worrying! At Klee-wyck Antiques. We have the finest selection of art pottery, gorgeous persian rugs, Indian basket ware, Navajo blankets, and fine Victorian furnishings. Klee-wyck Antiques, 5269 Sooke Rd. 642-3453.

EATON'S WAREHOUSE STORE
749 View St.
COLD CURE EPOXY CAN BE used as a glue, laminating resin, or sealer - works in temperatures as low as 2 degrees C., will cure and bond under moist conditions. THE PLASTIC SHOP, 2105 Douglas St. 386-1477 or 460 Wallace St. Nanaimo, 753-0114.

GET THOSE SPECIAL CHRISTmas gifts at my new shop "Crafts Of All Sorts". Everything is handmade. Stuffed animals, crocheted blankets, dolls, macrame plant hangers, flower centerpieces, and all sorts more. Ideal for Christmas giving. 479-3239.

ATTENTION FRAMERS: 2 cycle Air King compressor with 1 hp, GE motor, two 50' hoses, one spiker, one stapler, gun and oilers for both. Priced to sell at $1200. 10" Rockwell saw and stand, good working order, $300. Phone 652-1988 after 5.

USED RESTAURANT EQUIPment, deep fryers, grill, stainless steel tables, Pizza oven, soft servers, hot food table, ice cuber, salad table, booths, tables, chairs and many other miscellaneous items to numerous to mention. 386-2811.

ONE CHESTERFIELD AND two chairs, velvet, $650. One single bed, $50. One 5-speed bike, one boy's bike, one rocking chair, one Black & Decker saw, one telephone answering service, one fireplace set and one typewriter. 652-4987.

1000 SMM (3/16) TEMPERED glass lights, good for filling in patios, sundecks, carports, etc. Sizes 46x70 and 78 45x74½, 46x68 and 34x76, $15 each. Can deliver. White obscured greenhouse glass, 20¢ per sq. ft. 656-6656, 9704 3rd St. Sidney.

GE RANGES
Microwave ovens, dishwashers at clear out prices. Limited stock.
HASTINGS APPLIANCES
2100 DOUGLAS 386-7734

McDONALD SUPPLY
Amana Radar Range
307 GORGE RD. 386-6745

TOP LINE GHRISTMAS GIFTS for WINE and BEER makers
HAMILTON HOPS AND GRAPES
Wine and Beer Supplies
464 A Boronside Rd. E. 388-4511
SEE OUR WEEKLY SPECIALS

LARGE SELECTION OF China, brass, pewter, knick knacks, dining and bedroom suites, Canadiana etc. Open 7 days weekly 10am-5pm Red Barn Antiques, 4596 West Saanich Rd. (Royal Oak)

N SCALE TRAIN SET, DOUBLE track layout, mounted on plywood with scenery and buildings, two engines, lots of rolling stock, 3 transformers, 19 electric switches, $150 or best offer. 382-5014 after 4:30.

UNIVERSAL TRADING Centre, 584 Johnson Upstairs Warehouse. Bargains, tools, furniture and fridges, curios, glasswear, pictures, stereos, cameras and jewellery. 383-9512. We Buy, Sell and Trade.

OFFICE DESKS; METAL, $95 with chair, oak, $250 with chair, mahogany, $175. Filing cabinets, $70-$85. Fluorescent desk lamp, $22.50. Swival chairs, $15-$30. Steptoe and Son, 434 Kingston. 383-1689.

REALISTIC SX/190 SOLID State, 11 band, short-wave receiver, professional, hardly used, including loud speaker, books and Morris Code key, $250. Also Westinghouse dishwasher, good condition, $75. 382-2973.

DOMESTIC (WHITE) SEWING machine, zig zag and decorative stitches, with or without cabinet. Field hockey charm, sterling or gold. Wanted: pieces for Bell Store or Paragon Country Lane china. 652-2248.

AFRICAN EBONY CARVING: Sunbeam mixmaster, $20; Royal typewriter, $25; Skil saw; childs knitting machine; binoculars, $15; car snow chains; battery charger; projector and screen; rugs, $5; misc. 477-3957.

USED SCHOOL DESKS
LIMITED SUPPLY AT $10 each. Ideal for the young ones on your Christmas List. Universal Trading Centre, 584 Johnson, 383-9512.

PERSIAN LAMB JACKET, cheap, like new, 592-7445.

1 PLASTER MIXER, $700 FIRM. 385-3148.

SINGER SEWING MACHINE, like new. Phone 592-2842.

## 100 MISCELLANEOUS FOR SALE

383-6222
Plantarium
CHRISTMAS GIFTS
Poinsettias from 5" to 3". New varieties of Christmas cactus and flowering Kalanchoe. Orchids in bloom and spike. New Hybrid-Cattleyas Phalaenopsis Dendrobiums, Gardenias, Oxalis, Anthuriums. Over 100 hanging baskets to suit the brightest sun or lowest lights. Over 100 large speciman plants from 3' to 8' to suit your decor and lighting. Complete office services from consulting to guaranteed maintenance. Home consultant service. Still time to have your home decorated before Christmas. Order now and have free delivery on orders over $15 just before Christmas. Lower Commerce Mall next to View St. Parkade.

OLDER UPRIGHT PIANO, IN excellent condition $499.95; Walnut tressle dining room table and 6 chairs $399.95; Avacado 14 cu. fridge and 24" stove, in excellent condition $449.95; AMC frost free fridge, in white $198; Simmons hideabed, like new $399.95; sofas and matching chairs, in many styles and colours from $99 to $488; recliners, occasional and arm chairs from $25 to $99.95; 54" mattress and box spring with headboard and footboard $99.95; Queen size box and foam mattress $175; 3 way combination television and stereo $99.95; 1 wardrobe $15; NCR cash register, in excellent working condition $295. Philco 19" colour $198; Viking 14 cu. fridge $248; Whirlpool 14 cu. fridge $100.

TheTraders
388-6264 715 Finlayson
Open nights 'til 9 p.m.
Sat. 'til 6, Sun. 12-5

ANTIQUES, PETITE POINT chair and stool, occassional tables, sideboards, pictures, oak mantles, used modern furniture, bedroom suites, dining sets, china cabinets, beds, vacuums, bunk beds $80, Dressers, 6' bar and 3 stools $150. Loveseat $75, black and white TV's $40 and up, RCA 14" portable colour TV $200. Large and small appliances. Books, china, baby items. Stereo's, tapes, records, reconditioned bicycles, lawnmowers, tools, tires. Numerous miscellaneous items. This weeks specials, ideal Christmas gifts, bar mirrors, $13-$30, brass ware $2-$40. 4x8 deluxe Gendron pool table, including overhead lighting, 2 net stereo, $65. Rest, 2 sets of balls, game table cover for shooting crap, plus free delivery setup and leveling $525. Electric bass guitar $30. Chord organs $40 and $50. Stereo with 8 track recorder player am-fm radio and speakers, only $125. Bill's Bargain Barn, Criagflower and Tillicum, 384-5235 Tuesday-Sunday.

KILSHAWS
Auctioneers Ltd.
FOR SALES OR CASH
GUARANTEED APPRAISALS
384-6441

NEW AND USED
Hide-a-Beds $149 to $299. 2-pce Chesterfield suites $95 to $699. Drop-arm love seat $158. Swivel rockers $189. Console extension dining table and 4 chairs $398. Duncam Phyfe drop-leaf table $459. 5-pce. kitchen sets $64.95 to $179. China cabinets $149 to $379. Bunk beds complete $189. Single beds $59 to $189. Bedroom suite complete $279. Chests of drawers $49 to $199. Dressers $69 to $239. Cedar chest $119. Large wardrobe $199. 4x8 Pool table $249. Singer "Genie" sewing machine $189. Drop-front desks $99 to $529. Secretaire desk $599. Oak hall stand $159. Vacuum cleaners $24.95 to $95. Use Your Chargex or Master Charge.
Pandora Furniture
1050 Pandora Ave. 383-6349

INGLIS WASHER AND DRYER, $150 each. Coleman oil heater, $25. Coppertone range hood, $10. Bronze 22 gallon hot water tank, $35. Northern electric ironer, $35. RCA Victor combination radio-TV and stereo, need work, $50. Large aborite and chrome

### 103 MISCELLANEOUS WANTED

THE SALVATION army needs your re-usable clothing, furniture and household goods. "Help us to help others." Family Thrift Stores: Victoria, Sidney and Langford. For pickup — 386-3295.

WE BUY
or trade on your used furniture, appliances etc.
Before you buy see
MAIS FURNITURE
1821 Cook 385-2435

CASH
Costume jewellery, quality used clothing, vintage clothing, antique clothing, linen, furniture, antiques, china, collectables, bits and pieces. Please call 385-9878 or 384-4547.
THE BAY WINDOW

GUNS WANTED
ALL TYPES—TOP PRICES PAID
INTERNATIONAL KNIVES
574 Yates 383-2422

WE BUY AND SELL
Used Restaurant Equipment
Ideal Restaurant Equip. Sales Ltd.
782 E. Hastings, Vancouver, B.C.
254-5224

RANGES LESS THAN 12 YEARS old Kenmore, Englis, Whirlpool, Speed Queen, Simplicity washers. Almost any make dryer. Working or not. 478-6000, 478-5449.

XMAS CASH
Paying top prices on all scrap metal, batteries, and cast iron.
CLEANSTEEL PRODUCTS 343 TYEE 384-4161

BEER BOTTLES
And cans. 60¢ dozen at 526 David St. Monday-Saturday 8-5pm.

COPPER, RADS, $2, BATTERYS, $2, brass, 25¢ lb, starters and generators, 50¢ ea. End of Cameron st, unit 5. 384-9137.

COMICS
Cash for pocketbooks, magazines, comics. Snowdens Book Store. 619 Johnson St. 383-8131.

HIGHEST PRICES PAID FOR all your household items. Universal Trading Centre, 584 Johnson St. 383-9512

SELL OLD BOOKS TO THE HAUNTED BOOKSHOP
382-1427

FRIDGES-SQUARE CORNERED, working or not. 478-6000, 478-5449.

LADIES, GENTLEMANS VINtage clothing. Furs, jewellery 1880-1940 383-0405 386-0911

BEER BOTTLES AND CANS, pop bottles and cans, accepted at 426 William St. open 7 days.

OLD CAR BATTERIES, RADIAtors, copper, brass, lead. 383-1328, 526 David.

WANTED: USED BRICK FOR home repair, also old lug and basin set. 479-2684.

BLACK OR BROWN BEAR SKIN rug with head. Excellent condition a must. 388-7274 or 652-4195.

WANTED: AIRLESS PAINT sprayer, table saw, sander, radial arm saw. 478-2969.

WANTED: BUILDING SUITable for back garden in reasonable condition. 388-9809.

HARVEST GOLD FRIDGE, lined front room drapes, reasonable. 477-9126.

WANTED: MODERN USED kitchen cabinets for small kitchen. 743-9633.

SIZE 42-44 SUEDE FRINGE jacket, must be in good condition. Call after 5 pm. 388-6345.

FORSTER OR BILLY BEST scope sight mounting jig. Phone 746-6417.

INDIAN, ESKIMO ARTIFACTS wanted; baskets, masks, totem poles, carvings, beadwork, clothing. 383-0405 386-0911

WE BUY USED FURNITURE and misc. items. 385-9312.

PIANO WANTED. PHONE 385-6391.

WANTED: HONDA KICK AND go (scooter). 598-7238.

4X8 POOL TABLE. 658-8347.

### 109 MISCELLANEOUS TO RENT

FOR RENT
Brand name MICROWAVE OVENS by the month. Homark Sales Ltd. 595-7111.

TYPEWRITERS
Student rentals, manual $12 per month, electric, $30 per month. City Office Equipment, 386-8396.

CAMOSUN FURNITURE RENTAL
MONTH TO MONTH
833 YATES ST. 383-3655

### 115 SWAPS

36" SPORTSMAN FIBERGLASS canopy for ½ or ¾ ton. Cost $700. Will swap for good 8" or 10" bench saw. 478-8174.

40 FT. EQUIPPED CRUISING sailboat, trade W.H.Y. 3140 Williams Rd. Richmond 271-5139

### 116 COINS and STAMPS

WANTED CANADIAN SILVER coins, 1966 and back. Also, U.S. silver coins, 1964 and back, paying highest prices. Also, buying 1967-68 silver coins. 478-8580.

25 STAMPS FROM 25 DIFFERent countries. Rush $1.00 to Post Office Box 1538 Stn E, Victoria, V8W 2X7.

### 117 ANTIQUES and ARTS

CHRISTMAS HAS ARRIVED AT Pete's Place. We unloaded our new 40' container from the U.K. on Monday. Full of Super Treasures. Lots of small tables, mirrors, oak fireplace mantles, etc. Come see. Open nights, 15 min. from town, 10 from Woofco. Pete's Place 786 Goldstream. 478-6000.

DOUBLE PEDESTAL OAK roll top desk, genuine leather Morris chair; Quebec Rocker, circa 1840; 9X15 green British India; 60X52 glass door Victorian bookcase; Canadianna buffet; two Torchiere lampss; Small Jacobean table. 385-5340.

NAUTICAL ANTIQUES: SEXtant telescope, seachest, scrimshaw, dirk portholes, compass, mess plate, Sunderlund jug, cane, sundial. Discouver Nootka Court, B.C. Coast, 634 Humboldt Street.

GRAND OPENING SALE. Serendipity Antiques and Furniture. Courtney St., Entrance of Nootka Court, Old Yarn Barn location. Open nights before Christmas.

PEWTER PINT AND 2 MEAsures. Oak foot warmer. Silver candle snuffer. 2 hand spun hand woven cushions. Persian runner, 16'x3'10", 10'x3'10". 383-9032.

ANTIQUE SHERATON MAHOGany drop front desk. Camphor wood sea chest, 2 section sea chest. B.C. Coast 634 Humboldt St.

FURNITURE REFINISHING
All types, museum trained with over 10 years experience. Free estimates cheerfully given. 598-2706.

IMPORTANT SELECTION OF art glass for sale at Rosemary & Wendy Antiques, 620 Broughton. Members of the VADA.

FURNITURE REPAIRED. ANtiques our specialty. Phone 478-2539.

ANTIQUE WOOD BURNING stove, Canada's Pride. Top condition, offers, 656-2164, 656-1897.

### 117 ANTIQUES and ARTS

CANADIANA OAK TABLE AND 6 chairs; antique carving table. 478-0537.

RCMP COMMEMORATIVE plate, by Spode, limited edition of 2000. 383-7597.

THREE ANTIQUE RIFLES FOR sale. 477-6534.

CURRIER AND IVES FRAMED reprints, $10 each. 592-3076.

FRENCH LIMOGES DINNER service, Rose pattern. 598-4319.

### 120 GARDEN SUPPLIES

**Fertilizer**

SCREENED TOP SOIL WITH manure and sand, $13 per yd. Minimum delivery 6 yds. Sterilized potting soil by bag or yd. E. Nixon Ltd. Office 385-4431; Yard 478-0511; Nights 479-1937.

AGED HORSE MANURE $1 A bag, minimum 5 delivered. 479-5016 or 479-6658.

PENDRAY FARMS LIMITED
Cow manure, 6 yds., $42, delivered. 477-1519.

SAANWOOD FARMS LTD.
Cow manure. 652-2026 or 652-1743. No Sunday calls please.

**Greenhouse**

B.C. GREENHOUSE BUILDers. Quality aluminum-glass greenhouses, electric heaters, exhaust fans, automatic vent openers, etc. See our display Greenhouse at Elk Lake Garden Centre. For information brochures phone 385-2841.

**Plowing, Rotovating and Cultivating**

COOPER-RHOADES TRACTOR SERVICE
478-3143 or 477-5167
Grass or brush mowing, rotovating, loading, hauling, lot clean-up.

DON'S TRACTOR SERVICE
477-3913
We rotovate, plow, cut grass and brush; also loading and hauling.

### 125 PETS and SUPPLIES

FREE TO GOOD HOME, 2 Cocker Spaniel and Border Collie mix, loves kids, and very affectionate. Phone 478-0918 weekdays, 478-0681 evenings and weekends.

BLACK LABRADOR PUPS, EXcellent Christmas gift for the hunter. American sire, Canadian dam, from registered Champion stock. 3 males left from litter of 11, $150. 478-3123.

SHADYBROOK KENNELS
Purebred german sheperd puppies, black and tan, registered, wormed, tattooed, immunized. 743-9447.

BEAUTIFUL PUREBRED Irish Setter pups, one female, one male, 8 weeks old. Had shots and ready to go, $100, will be glad to hold for Christmas. 385-0379.

LOVING HOMES NEEDED FOR 4 half-Siamese kittens, 1 pair of tabby cats, 1 beautiful pure white cat, kitten, moving this week. 478-7246.

FISH TANK, 27 LONG, STAND, fluorescent light, jet-air filter, all items deluxe. $135. Also, 15-gallon, complete, stand, etc. $60. 479-8941.

SHELTIE BITCH, TRI-COLOUR, 18 months, registered, good for breeding or pet, available for Christmas, 112-248-9409 Parksville.

QUALITY GERMAN SHEPherd puppies, males only, 9 weeks. Registered, $150. Unregistered, $100. Will deliver. 749-6106.

FOR SALE REGISTERED GERman Wire Haired Pointer puppies, only 1 female, 4 males left. Phone 748-1982 or 746-7939.

ONE SHETLAND SHEEP DOG pup, 8½ weeks old, shots, registered, very attractive male, good pedigree. 656-5002.

AIREDALE TERRIER, VERSAtile courageous fun-loving, real family dog puppies, for Christmas. 477-9348.

LOVING FAMILY HOME needed for female Pull (hungarian sheepdog), must have fenced yard, loves children. 478-7246.

BLACK AND WHITE BORDER Collie cross, 6 months old, shots. Free to good home. 477-4561 after 5 weekdays.

REGISTERED PUREBRED FEmale Irish Setter, housebroken, 18 months, $100 or nearest offer. 386-0209 after 6.

TAMED BABY AFRICAN LOVE Birds. Will hold til Christmas. 383-4804.

THREE BEAUTIFUL SIberian husky pups, CKC. 478-7860.

CANARIES, BUDGIES, CAGES and stand, will hold till Christmas. 592-6081.

REGISTERED DOBERMAN Pinscher puppies, wormed and shots, call 246-4267.

CANARIES FOR SALE, SINGers, hens. Will hold for Christmas. 385-9292.

MUST PART WITH LOVELY year old black German Shepherd, registered, offers. 592-4343.

BUYING A PUPPY? CALL VICtoria City Kennel Club. "Watchdog" for advice. 385-2233.

BABY BIRDS AVAILABLE NOW for Christmas; budgies, lovebirds, ect. 642-4393.

CUDDLY CHRISTMAS GIFTS, Irish Setter-Lab cross puppies. $10. 474-2881.

REGISTERED BASSET PUPpies, excellent blood lines. Surrey. 112-591-3868.

12 WEEK OLD BLACK FEMALE Maltese Poodle cross, dewormed. 477-1573.

KITTENS FOR CHRISTMAS; also two young cats need a home. Call evenings 479-5203.

REG. STANDARD POODLES, one male, two females, $175. 746-5805 or 748-4272 Duncan.

REGISTERED MALTESE PUPpies, ready for Christmas. Nanaimo. 112-754-2072.

2 AQUARIUMS, DELUXE TOPS, 20 gallon, $45, 15 gallon, $35, Tall bird cage, $7. 592-4549.

PUREBED NUBIAN DOES AND kids. From $100. (Cobble Hill) 743-9834.

WIRE MESH DOG KENNEL, 8'x4'x4', $45, 7 months old, $90 value. 477-5451.

1 BLACK PUPPY, 8 WEEKS old, part toy peek-a-poo and terrier, $10. 474-1772.

REGISTERED- DOBERMAN puppies, excellent pedigree. Ready for Christmas. 478-2456.

FOR THE MAN WHO HAS everything, male iguana, 1½ years old, $50. 479-5216.

KITTEN FOR CHRISTMAS, SIX months old, neutered male, $10. 479-4598.

ADORABLE BUNNIES, READY Christmas Eve, $2 each, $3.50 for two. 652-4297.

REGISTERED GERMAN SHEPherds for sale. Phone 748-2767.

COCKATIEL, MALE, 6 MONTHS old, finger trained, talks, $75. 388-7893.

MALE DALMATIAN, 1½ YEARS old, has had all shots, 478-8460

REGISTERED TOY POODLE, 4 months, $175, 652-2764.

CANARIES FOR SALE, GOOD price. 384-0316.

"SALUKI" FREE TO GOOD home. 598-7903.

BEAUTIFUL ½ PUREBRED poodle puppies. 478-6981.

WANTED VERY FLUFFY KITten. 478-6853.

3 MEDIUM SIZED DOGS, 10 weeks old for sale. 656-7032.

FREE GREY POODLE. PHONE 382-0138

### 125 PETS and SUPPLIES

AQUARIUM KITS
Give a Beautiful, Living, Ever-changing picture.
5½ GAL Only $34.49
10 GAL Only $39.49
15 GAL Only $54.00
20 GAL Only $59.00
Duckworth's Petland
822 FORT ST
(Near Blanshard)
384-8732

PYTHONS, BOAS, REPTILES. One of the best selections in B.C. Also, Birds, tropical fish and houseplants.
Sea and Soil, Trans Canada Hwy, Duncan. Open 10-6, Friday, 10-9, Sunday, 1-5. Closed Monday. 748-1811.
Open Christmas Eve, 10-3.

GORGEOUS PUREBRED RED Setter pups. Ideal Christmas gift, but will not be released until 8 weeks old in mid January. Prefer Country home as they need exercise. $65 includes shots. 477-6911 local 4510 or 112-749-6195.

3 FEMALE, 2 MALE PUREbred German Shepherd puppies, 8 weeks old, international championship stock, shots, starting at $250. Must go to approved homes. References required. 479-5522 between noon and 7pm.

COME SEE US. SWEET, CUDdly, playful, guaranteed healthy. Small size housepets. Deposit will hold. Bostons, Lhasa Apsos, Japanese "Chins", Pomeranians, Cobble Hill. 112-743-2701.

### 127 CHICKS, POULTRY HATCHING EGGS SUPPLIES

20 ONE YEAR OLD LAYING hens for sale. 479-7925.

### 128 LIVESTOCK SUPPLIES AND EVENTS

MANDER TRUCKING LTD.
SAWDUST
SHAVINGS
CEDAR HOG FUEL
385-3041
After 6, 477-5053, 479-7629

LOWERY & YOUNG TRUCKING
SHAVINGS
385-3041, after 6 PM 477-5053, 479-7629.

WANT AN IDEAL GIFT FOR Christmas "Princess" a palamino 15.1 hh shown and ridden to many wins and "Lady" 14.1 hh quarter horse morgan, some equipment included, both well natured. Call 652-4192.

FREE PONY
To good home only, 12 year old, 13 hand Gelding, very gentle disposition, sound and healthy, trained English and Western, great on trails and in ring. Absolutely no vices. 598-2706.

JOHN MacNUTT TRUCKING
Sawdust — Shavings — Hogfuel
LARGE OR SMALL LOADS
479-6560 479-1908

PRETTY HALF THOROUGHbred, half Quarter horse, 15 month old filly. Should reach 15.3 hands at maturity, $300 or offers. 656-3004.

ROB DAILLY
Farrier
Hot and cold shoeing
Call anytime, 384-2760

WELSH MARE, 11½ HANDS, 8 years old, good disposition, good child's horse, $300, some tack included. 539-2660.

SAWDUST-HOGFUEL
One small truckload, $30. One big truckload, $45.
Best Fuel Company 384-5524.

FAMILY MILKING COWS, ALL bred, real pets. Jersey, Jersey Angus Cross, young Holstein. 652-3501.

FOR ½ LEASE: QUIET 12 YEAR old mare at Hunt Valley. Four lessons per month included. 477-7050 after 6 call 652-3643.

TOGGENBURG MILKING DOE, 2 doe kids, 1 buck kid, 1 Nubian yearling, 1 Nubian kid reasonable. 478-7246.

CHILDS STUBEN COPY, ENGlish saddle, custom made in England, excellent condition. Asking $225. 478-5872.

WOODCOTE FARMS, 1 STALL available, lighted riding ring, trails near. Daily turnout, complete care. $110. 479-6259.

WANTED, VERY QUIET AND reliable child's pony, 14-14.3 hands, must be quiet, leave message at 652-2050.

HAY AND STRAW FOR SALE. 652-2026, 652-1743. No Sunday calls. Saanwood Farms Ltd.

K & M BOARDING STABLE
Indoor outdoor riding, lessons, trails, 10x12 stalls, phone 652-3014.

WANTED TWO HOLSTEIN cows and 2 feeder steers. 652-1648.

PUREBED NUBIAN DOES AND kids. From $100. (Cobble Hill) 743-9834.

GOOD QUALITY LOCAL GRASS hay for sale. $1.75 per bale. 652-1698.

9 YEAR APPALOOSA MARE plus tack, gentle, good trail horse, $450. 478-0976.

BARNSBY SADDLE, COMplete, good condition, $225. 479-3747.

PONY, IDEAL XMAS GIFT, 13.2 hands, quiet, very good with children, $275 firm. 112-743-9668.

FEED POTATOES FOR SALE. 6858 Pat Bay Highway. 652-1582.

GEESE FOR SALE JUST IN time for Christmas. 478-6315.

FOR SALE BARNSBY SADDLE complete, $200. Phone 478-9743.

15" RED RANGER SADDLE IN good condition. 478-7562.

8' ROUND CEDAR FENCE posts. 652-1745

### 130 HEAVY EQUIPMENT AND MACHINERY

ONE HORIZONTAL SHAKE splitter, splits barn shakes or tapers, $2,200. Also 1 heavy sprung flat deck trailer $500. 743-4992.

FOR SALE DIESEL ENGINE, 250 HP Cummins, good running order, must sell, $3000. 748-1021.

ON THE SPOT
Steam cleaning, reasonable rates, 479-2088.

### 135 FARM IMPLEMENTS

MF
Massey Ferguson
FARM-INDUSTRIAL
New and used equipment
Financing available
Parts-repairs-fabrications
IRON HORSE EQUIPMENT LTD.
4650 Trans Canada Hwy.
4 miles south of Duncan
Open 6 days 8-6
748-2809

KUBOTA TRACTORS
FARM-INDUSTRIAL-GARDEN
12-30 H.P. 4 wheel drive diesel
With 3. hitch and PTO
Parts-service-implements
Financing available
IRON HORSE EQUIPMENT LTD.
4650 Trans Canada Hwy.
4 miles south of Duncan
Open 6 days 8-6
748-2809

### 135 FARM IMPLEMENTS

ISLAND'S BEST STOCK OF good, used and reconditioned farm tractors, mower conditioners, harvesters, planters and other equipment. J. Grieve Motors Ltd., Saanichton, 652-1642.

'75 KUBOTA DIESEL TRACtor, with front end loader and backhoe. $4900. 592-7029.

### 148 LEASE VEHICLES

ENSIGN
WILL SHOW —YOU— HOW TO LEASE
AND SAVE!!!
Lease Returns On Sale Now!!!
78 Plymouth Horizon
78 Volare Premier Wgn.
78 Plymouth Arrow GS
77 Dodge Ram Charger 4x4
76 Valiant Brougham
76 Toyota PU
75 Plymouth Fury Wgn
74 Mazda RX3 Wgn.
PLUS MANY MORE
WOLF LEHMANN AND TOM CINO SELL PREMIUM EX-LEASE CARS
SEE ROY HUGHES
idealease
CHRYSLER LEASING SYSTEM
Member of Chrysler Leasing Systems
Quadra At Caledonia
Dealer licence number D548B
386-2411
Open Weekdays 'Til 9:00

GARDEN CITY AUTO LEASE
NEW 1979 FORD THUNDERBIRDS
Immediate Delivery
2978 Douglas St.
D-01319A 382-9111

### 150 CARS FOR SALE

GARDEN CITY
AUTO SALES LTD.
76 VALIANT Duster 2-dr., H.T., 4 spd.
75 GRANADA 4-dr. sedan, V-8 auto, PS., PB., radio, radial tires, low miles.
75 DATSUN B210 H.B., auto, low miles.
74 TOYOTA Corolla 1600 wgn., radio, radials.
73 CHEV Impala 2-dr., H.T., V-8, A/T, P.S., P.B., radio.
73 FORD Capri V-6, 4 spd.
Trades Welcome
No Reasonable Offer Refused
100% Financing O.A.C.
Open 9:00 A.M.-8:00 P.M.
2978 DOUGLAS ST.
382-9111
D-01319A

REG. MIDGLEY AMC Jeep FIAT
FEATURING SOME GREAT SMALL CARS!
'73 Toyota Wagon $2295
'74 Volks Dasher $2695
'74 Fiat 128 $2195
'74 Colt Wagon $2395
'75 Datsun B210 $3195
'75 Toyota Crna $3195
'77 Fiat X 1/9 $4995
'78 Honda Civic $4295
'78 Toyota Crna $4895
'78 Gremlin 2 dr. $4295
*GUARANTEED
*SAFETY TESTED
REG. MIDGLEY AMC Jeep FIAT
736 Cloverdale, 385-8756
DL00276A

1977 MAZDA GLC DELUXE, 2 door hatchback, radio, snow tires, 16,000 miles, $3,200 or best offer. 592-4269.

TORONADO OLDS CLASSIC OF its time (1966), excellent condition, $2500. To view phone 537-9850.

1969 JEEP STATION WAGON, 2 wheel drive, automatic, power steering, power brakes, $1000. 386-8178.

1974 CHEVY VEGA HATCHback, 32,000 miles, deluxe interior, automatic, immaculate, offers to $1850. 656-6806.

1971 ACADIAN SEDAN, V8, automatic, very clean. $1395. 388-5721, 592-9289. D02197A. Holmes Automotive.

CLEAN UP THESE CARS AND save. '74 Impala, $1195; '69 Fairlane, $399. 388-5721, 592-9289. D02197A. Holmes Automotive.

60 CHEV IMPALA HARDTOP, new black paint, excellent body, needs interior cloth, beautiful car, 384-0909.

1973 CAPRICE ESTATE wagon, air, clean. $1495. 388-5721, 592-9289. D02197A. Holmes Automotive.

DOUGLA VOLKSWAGEN AUDI
Your Largest Volkswagen Audi Dealer On The Island!
XMAS SALE CONTINUES! 79 DEMOS! $AVE HUNDRED$
PREMIUM TRUCKS
78 Ford ¾ Ranger, Club Cab and canopy. Loaded! $8995
78 VW 7-pass. bus. Automatic, radio $8995
77 GMC Jimmy 4x4. Loaded! 13,000 miles! $8995
76 Toyota pickup. Long box, 4-speed $3895
76 Toyota SR5 pickup and canopy. 5-speed. $4695
75 Datsun pickup. Automatic $3495
74 Ford ¾ ton 4x4 with winch. Loaded custom canopy, and only 33,000 one owner miles! Extra tanks, etc. A beautiful unit! $6495
73 VW bus, 4-speed $4495
72 VW camper, 4-speed $4495
71 VW Chimo camper, 4-speed $3995
PREMIUM USED
78 Concord Wgn. $6195
78 Mercury S/W $6795
78 Fox, 4-spd. $6995
77 Accord, 5-spd. $5695
77 Honda, A/T $4495
77 Honda, 4-spd. $3695
76 Aspen S.E. $4995
76 Fox, 4-spd. $5495
75 Ventura, A/T $3695
75 Volvo S/W, 4-spd. $5295
74 Volvo 142S $4295
73 Volvo 144, A/T $3995
72 Fiat 128 S/W $1495
70 Plymouth S/W $1995
66 MGB $1595
RABBIT DIESELS!
CUSTOM AND DELUXE
Immediate delivery
100% Financing on Approved Credit!
Scotia Plan!
Douglas Volkswagen Ltd.
3329 Douglas Street
388-5466
Dealer Licence 00341A

P.M
PAINTER MOTORS LTD.
77 FIREBIRD V-6 auto., p.s. p.b.
75 TORINO V-8 auto., p.s., p.b.
74 T-BIRD loaded and classy
74 TRANS AM sharp
74 FIREBIRD Formula 4-spd.
72 MALIBU s.w., 350 auto., p.s., p.b.
ECONOMY
76 DATSUN F-10 5-spd.
74 ASTRE auto, hatchback, radio
72 PINTO s.w., auto., roof rack.
71 PINTO auto, tested, $995
3005 DOUGLAS ST. 388-6196
After hours: 385-0122 D-0346B

1977 HONDA HATCHBACK, 4 speed, radial tires, mag wheels, sunroof. Must sell. 478-0274.

1969 AUSTIN 1100 MARK II, standard, asking $650 or best offer. 479-3844.

1971 VW BEETLE, LOW MILEage, excellent condition, $1,100. 2513 Asquith, 598-5830.

1967 CADILLAC CALAIS. Needs some engine work, $800. 598-6682.

1962 MORRIS OXFORD WAGON. Asking $200, as is. 477-2141, 388-4351.

1975 PACER X, EXCELLENT condition, red with white stripe. Phone 592-0992.

68 DODGE, DART, AUTOmatic, slant six, has a long way to go at $1100 or offers. 478-4466.

1963 METEOR, TWO DOOR, Rebuilt motor and trans, $400. 642-4254

CORNELL GM
CHEVROLET
OLDSMOBILE
CADILLAC
CHEVROLET TRUCKS
Sales/Service
385-5777
You Can Expect A Great Deal From CORNELL GM
TOP QUALITY
STOCK NO. 5020A
'76 CORVETTE
Brown, auto. radio, windows, tilt wheel. T-B roof.
ONLY $10,900
STOCK NO. 82544A
75 FIAT LANCIA
4 dr. 5 spd., radio, 11,000 mi.
ONLY $4695
STOCK NO. 909A
75 CHEV IMPALA
4 dr. V8, auto, pb, radio, rear defogger, low mileage.
ONLY $3595
STOCK NO. 83491A
75 TOYOTA PU
Long box, excellent condition, 4 spd, radio.
ONLY $3495
STOCK NO. C234C
75 DODGE ½ TON
Avenger, V8, auto, radio, ps, pb, factory canopy, excellent condition.
ONLY $4695
STOCK NO. 5028B
75 CHEV ½-TON
Chevenne, V-8, auto.
ONLY $4450
STOCK NO. 82602A
74 CUTLASS SUPREME
Bronze, V-8, air conditioning.
ONLY $3495
STOCK NO. 82577A
74 COUGAR XR7
Brown, V-8, air conditioning.
ONLY $3995
STOCK NO. 8344A
73 PINTO
Hatchback, 4 cyl. auto, radio, 55,000 mi.
ONLY $2395
GMAC and BANK FINANCING AVAILABLE
CORNELL GM
CHEV-OLDS LTD.
3050 Douglas
385-5777
D-60681A

PAINTER Motors Ltd.
75 DUSTER 318—4 Sp. Buckets
75 EL CAMINO Canopy, buckets
74 Z28—Auto, vinyl
73 FIREBIRD, auto, vinyl
73 MACH I, 351 Mags & tires
73 PINTO H/B 4 speed
73 DUSTER 6, Auto., P.S., P.B.
72 MACH I 351—Auto.—Stock
72 OLDS Royale 4 Dr., HT.
71 NOMAD St. Wg.
67 FALCON Auto. 6 cyl. P.S.
68 FORD ½ ton auto.
BANK FINANCING
1513 Quadra at Pandora
D-0346A 385-0122

PLIMLEY
BRITISH LEYLAND
1010 Yates
382-9121
'79 MINIS
$3850
78 Firebird $6995
77 Aspen HT $4895
75 Dodge Dart $2695
75 Honda Civic $2995
74 Datsun B210 $2295
73 Audi auto. 2 dr. $2695
73 Capri $2995
72 Comet $1395
Dealer Licence 592
'1974 PINTO, 4-SPEED, 44,000 miles, $1800 or trade for light duty truck. 384-3127 after 6.
1970 FORD LTD, 2 DOOR HARDTOP, good clean car, $1,200. 479-2825.
CORTINA GT, GOOD SHAPE. Four speed. Radio. Economical. 504, Broadway.
'65 CHEV STATION WAGON, needs fuel pump, ideal for parts, $160. Phone 598-4337.
1978 CELICA GT, VERY LOW mileage, 33 month warranty remaining. 592-1175.
'73 DUSTER, 6 CYLINDER, 50,000 miles, nice family car. 479-2368.
'65 BARRACUDA, 6 AUTOmatic, console, tape, $1,500. 598-2538.
'68 SATELLITE SPORT, 383, headers, 4-barrel, drive train in good condition, $600. 385-1074.
'73 VEGA, EXCELLENT CONdition, 2 door automatic, $1300. 386-9050.
'73 DUSTER, 340, AUTO, P.S. p.b, buckets, console, low miles, $3000 firm. 384-7648.
'74 PINTO, NEW TIRES, NEW brakes, winterized, car stereo, asking $1,250. 385-3576.

ENSIGN CHRYSLER PLYMOUTH
ENSIGN
CHRYSLER PLYMOUTH
HAVE A FANTASTIC SELECTION OF CARS AND TRUCKS CHECKED BY CAR CLINIC DIAGNOSTIC CENTRE
GOV'T TESTED PLUS 2-YEAR WRITTEN WARRANTY
ON SALE NOW TO MAKE ROOM FOR THE '79s
78 Toyota Corolla Wgn.
78 Dodge Diplomat
78 Datsun 510
78 Chrysler Cordoba
78 Mustang Cobra T-Bar
78 Plymouth Arrow
78 Monaco Brougham
78 Dodge Colt
78 Camaro Z28
77 Toyota Corona
77 Ford F250 P.V.
77 Toyota SR5 PU
77 Dodge D100 PU
77 Volare Premiere S.W.
77 Pontiac Gran Prix
77 Dodge D200
76 Olds Toronado
76 Valiant Brougham
76 Pontiac Gran Prix
76 Chrysler Cordoba
76 Mercury Comet
75 Ford Courier P.U.
75 Plymouth Fury S.W.
75 Pontiac Astre
75 Dart Sport 360
75 A.M.C. Gremlin
74 Datsun B210
74 Ford Courier P.V.
74 Toyota P.V.
74 Chev Camaro
74 Plymouth Fury
74 Chrysler Newport
73 Satellite custom
73 Mercury Capri
73 Dodge D-200 SE PU
73 Monte Carlo
70 Ford Maverick
69 Ford Van
Plus Many More
ENSIGN
Chrysler-Plymouth Ltd.
DOWNTOWN YATES AT COOK
Dealer licence number D495A
386-2411
Open Weekdays Till 9:00
REDUCED
62 VALIANT 4 dr at $ 459
64 RAMBLER s/w $ 589
69 FORD 4 dr at $ 392
69 PLYMOUTH 2 dr $ 489
70 SIMCA 4 dr $ 379
70 DODGE 4 dr $ 649
71 CAPRI 2 dr $1422
72 MERCURY s/w $1596
72 PINTO h.b. $1249
73 CUTLASS $2732
73 FORD s.w. $2539
74 FORD ½ ton $3126
74 BOBCAT s.w. $2750
75 MONTE CARLO $5218
75 PINTO s.w. 2981
77 BOBCAT a.t. $3822
Palm Motors 3342 Oak St.
between Douglas and Blanshard off Cloverdale
8:30-7:30 Monday to Friday
9-5 Saturday
'68 MUSTANG, ONE OF A KIND. Extra clean, high performance. Console automatic, air option, mags optional. Offers or trades to $2500. 656-6806.
1975 DODGE DART, AUTOmatic, slant 6, 32,000 miles, tested, nice condition throughout. Yours for $2650 or close offer. 652-3792.
DUST BE SOLD BY CHRISTmas, as is, '63 Hillman Minx, fine engine, excellent for parts. No sane offer refused. After 4 pm 386-9978.
REDUCED
51 Meteor Club Coupe, completely restored, must be seen. $6000 478-2376.
1957 CHEV, 4 DOOR, 327 WITH highrise, headers, 350 cam, 700 Holley, 4 speed Hurst. Only $800 595-0162.
1970 CHEVELLE, EXCELLENT condition, new tires, power steering, power brakes, best offer 478-5375.
75 MONTE CARLO, POWER steering, power brakes, excellent condition, $3600, call between 8-4 474-1783.
SMALL AUTOMATIC
1972 Dodge Colt, 2-door, economical 4, only 55,000 miles, very good condition, $1450. 385-1361.
'74 MERCURY BOBCAT, EXcellent condition, 2300cc, 4-speed standard, 50,000 miles, $1600. 382-8910

THREE POINT MOTORS
78 OLDS OMEGA
Only 2,500 km. Vinyl roof, automatic, power steering, power brakes, radio, tilt wheel. $6,195
78 DATSUN B-210
Four-door automatic, radio, etc. $4,695
78 MAZDA GLC
Bright blue 4-door hatchback, 13,000 km. $4,395
77 DATSUN 280Z
Silver, 5-speed, air conditioned, only 12,800 miles. $8,995
77 DATSUN 200 SX
Sports coupe, 5-speed, maroon metallic, AM/FM radio, etc. $4,995
76 MERCEDES 300D
Only 17,500 miles, $7,000 less than replacement cost, immaculate one-owner unit. $16,975
76 AUDI FOX
Only 20,000 miles, like new 4-speed, radio. $5,995
76 MAZDA 808
Brown coupe, 4-speed. $3,195
75 MERCEDES 300D
Local car, full service history, sun roof, AM/FM cassette. $15,475
75 DATSUN 710
Four-door, 4-speed, many extras. $3,895
75 DATSUN B210
Four-door, 4-speed. $2,995
74 DODGE
Monaco Brougham hardtop, very well equipped, only 37,500 miles. $3,495
74 DATSUN
Pickup and canopy. $2,995
73 PINTO
Squire wagon, automatic. $1,995
68 VOLKSWAGEN
In nice condition. $1,495
Government at Hillside
385-6737
Brian Holley MOTORS LTD.
SUBARU
VOLVO
SNOW JOBS
SUBARU
4 Wheel Drive
Wagons
$6395
Pickup
$5995
78 Volvo 245 wgn. $8395
78 MGB mint $6295
77 TR7 sunroof $6295
78 Subaru $4295
78 Honda Civic $4595
77 Honda Civic $3695
76 Pontiac Astre $2895
76 Nova AT. $4495
75 Volvo 245 Wgn. $5895
74 Audi Fox 4 spd. $3295
74 Volvo 164E $5895
74 Volvo 142 Grand Luxe $4995
74 Hornet AT. $2495
73 Volvo 144 AT. $3995
73 Plymouth Colt rebit. $2395
72 Toyota Corona $1295
72 VW 411 Wgn. rebit. $2895
71 Volvo 164 $3495
71 Toyota MK II AT. $1995
71 Datsun 1200 Cpe. rebit. $1895
70 Cortina AT. $ 995
70 MGB, hardtop rebit. $2895
69 VW Window Van $2395
66 VW 1600 fastback $1395
BRIAN HOLLEY
Motors Ltd.
3319 DOUGLAS
Between Woodward's and Woolco
DL 00903A 384-1161
1972 CORTINA, 2 DOOR, TESTed, but rusted. Best offer. 385-6187
'72 TOYOTA COROLLA DEluxe 1600, A-1, many extras inquire 386-9273.
'74 FIAT 128, EXCELLENT CONdition throughout, $1850. 477-3345.

Speedway MOTORS LTD
VOLKSWAGEN
PORSCHE
AUDI
SERVING YOU FOR 25 YEARS
DECEMBER CLEARANCE
77 PINTO
stationwagon $3895
76 VW
Rabbit $3795
75 DUSTER
6 cylinder $3595
74 VW
Dasher $2795
72 DATSUN
1200 $995
68 MUSTANG
Automatic $2295
TEST DRIVE
Rabbit Diesel
Audi 5000
DOWNTOWN at
SPEEDWAY
VOLKSWAGEN
PORSCHE AUDI
971 YATES STREET
at VANCOUVER
DEALER LICENCE NO. D-00486
385-2415
METRO HONDA
BRAND NEW 78 HONDA CLEARANCE!
★ LIMITED STOCK
★ SUPERIOR DEALS
★ HIGH TRADE-IN VALUES!
— PLUS —
ESSO CLINIC Inspected USED CARS For Your Buying Protection!
Next to The ARENA
388-6921
2152 Blanshard
D1627A
METRO HONDA
Millstream CHEVROLET
78 TOYOTA long box pickup, 5-speed transmission. Finished in dark blue. Exceptionally clean $5290
74 HORNET 2-door, 6-cylinder automatic. Finished in gold. Good, clean, popular-size car $2850
70 MONTEGO 2-door V8 automatic, power steering, radio. Finished in blue with matching interior. Good, clean, older intermediate $1950
76 DUSTER 6 cylinder 4 speed, radio. Finished in gold. Exceptionally clean car $4450
OPEN
MON.-FRI.
8:30 a.m.-9 p.m.
SAT. 9-6
Millstream Chevrolet Ltd.
1730 Island Highway
474-1211
Dealer Lic. D01384A
'73 FORD TORINO, 61,000 miles, excellent condition. Starsky and Hutch paint job. Asking $1800 or best offer. 474-1582.
1974 PINTO WAGON, CLEAN Sale. $1650. Holmes Automotive. 2825 Bridge. 386-7097, 388-5721. DL02197.
1973 DATSUN 610 STATION Wagon, standard, radio, excellent condition. Duncan, 748-0598.
64 CHEV IMPALA HARDTOP, new 327 motor, new exhaust system, needs minor work, offers. 598-8689.

150 CARS FOR SALE

McCALLUM DATSUN VOLVO

# Don't Buy TILL YOU SEE THESE UNITS!

## DOMESTICS
78 FORD ¾ PU
77 DODGE VAN
77 FORD ¾ PU
77 ASPEN 4 DR
77 SKYLARK 2 DR
76 HORNET SW
76 CHEV VAN
76 FORD VAN
76 PACER HB
76 VOLARE SW
75 PACER HB
75 FORD VAN
75 CORDOBA HT
75 DODGE VAN
74 CHEV VAN
74 CHEV PU
74 VEGA HB
73 PINTO 2 DR
73 NOVA HB

## IMPORTS
73 VOLVO GL
72 VOLVO 144
72 VOLVO 142E
69 VOLVO 144
78 DATSUN 510
78 DATSUN PU
78 DATSUN 210
78 DATSUN F10
77 DATSUN PU
77 CELICA GT
77 DATSUN 710
77 DATSUN 210
77 DATSUN SW
74 TOYOTA MKII
76 DATSUN PU
76 MAZDA 808
75 DATSUN SW
75 VW BEETLE
75 DATSUN PU
74 DATSUN 210
74 DATSUN PU
74 DATSUN 610
73 DATSUN 510
72 TOYOTA PU
73 VW BEETLE
72 CAPRI V6
71 VW CAMPER

## 100 POINT BCAA INSPECTED

McCallum Motors
DOWNTOWN
1101 Yates at Cook
382-6122 Dlr. Lic. 00850A

COLWOOD
1836 Island Hwy
478-1741 DL 00850B

**YATES AUTO**
FEATURE CAR OF THE WEEK
'77 LINCOLN MARK V
Absolutely gorgeous, every conceivable option including moon roof. This car must be seen!
YATES AUTO SALES
950 Yates D-01610A 388-7725

**Sidney Car Mart**
Shop in Sidney and SAVE
IN STOCK NOW
78 Caprice 4 dr.; 78 Cordoba; 77 Caprice 2 dr.; 76 Cordoba; 76 Acadian; 76 Dart 2 dr.; 76 Pacer; 75 Astre HB; 75 Datsun B210; 75 Monarch 4 dr.; 75 Toyota Corona Wgn; 74 Malibu 4 dr.; 73 Nova; 73 Cutlass 2 dr.; 72 Torino 2 dr.; 70 Monaco wgn; 68 Ford 4 dr.; 58 Edsel.
TRUCKS
78 Chev Silverado ¾; 78 Ram Charger 4x4; 77 Chev ½ ton; 77 Ford ½ ton; 76 Ford XLT 150; 76 Datsun LB; 73 Toyota; 72 Mazda
9757 5th St. D01159A 656-2432

1969 TORINO, BEST OFFER. 1964 Ford Stationwagon, complete 1975 running gear. 1969 Coronet convertible $800 (new mags, new motor and trans and paint). 1964 Buick Electra convertible $700. 1968 Cortina wagon $550. 1971 Fiat 850 Spider, needs trans and body work. $200. 1962 Chev Belair (rough) $100. 478-4614.

1975 THUNDERBIRD
20th Anniversary "Copper Edition." A beautiful car with all luxury options including thermostatic air conditioning. Full size luxury autos in this condition are becoming rare. $7,000. 386-9539.

150 CARS FOR SALE

De Pape

# CADILLAC
77 Coupe de Ville, leather, stereo, air conditioning, fully powered with all luxury options. Local one owner, 14,000 mi. Beautiful colour.

# LINCOLN
1970 MARK III all fully powered with all luxury options including air, stereo, sunroof. Probably the nicest MARK III in Victoria. Desirable original classic styling.

# SPITFIRE
75 Triumph, stereo, 4-spd. overdrive, 2 toneau covers. Low mileage. As new!

# TR7
1976 Triumph, 2-dr. coupe, 4 spd. stereo cassette, red with black interior. Only 16,000 mi. Very quick and sporty.

# MERCEDES
1973 450 SE auto, p.s., p.b., power windows, cruise control, air conditioning. Excellent condition. Beautifully maintained and cared for. At less than half the price of a new one.

# "BOOGIE"
75 GMC van, mags and tires, V-8 automatic, stereo, captain chairs, skylight, carpets, beds, liquor cabinet, icebox. Elegant custom interior.
BLACK & BEAUTIFUL!

# CORVETTE
76 L82 air, leather, stereo.

# CORVETTE
78, 4,000 mi., stereo, leather.

78 TOYOTA 4 dr. 1200 mi.
76 MUSTANG COBRA
74 JAVELIN AMX
74 COURIER pickup
63 TRIUMPH SPITFIRE
74 TORINO 2 dr. H.T.
75 BUICK SKYHAWK
78 HONDA 5 spd.
77 PLYMOUTH wagon
67 FAIRLANE 500 Conv't. Choice

Open 8:30-5:30 Closed Sat.
DePAPE MOTORS LTD.
Indoors at 779 Pandora
384-8035 D-00264A

**Wille Dodge Chrysler**
We're Expanding
SALES DEPT. NOW OPEN
New and Used Cars
WATCH FOR OUR GRAND OPENING
X-Lease Cars
YOUR CHOICE
HORIZONS
ARROWS
ASPENS
VOLARES
CORDOBAS
DODGE DIPLOMAT
DODGE 15 PASS. VAN
And a Wide Variety of Others To Choose From Such As

| | |
|---|---|
| 77 CORDOBA | $5495 |
| 76 OLDS CUTLASS | $4995 |
| 76 DODGE DART | $3695 |
| 76 PLYMOUTH SW | $4295 |
| 75 FORD H.T. | $3295 |
| 74 GMC 4x4 | $5295 |
| 67 FIREBIRD | $1895 |

Best Buy & Selection in Van Conversions and Motorhomes
78 SECURITY 22' M-Home $20,975
NEW SECURITY CAMPERS 8 FT. TO 10 FT. NOW IN STOCK!
STOP IN TODAY
SEE PAUL SMITH and ART BOYER
3240 Douglas at Cloverdale
382-2313
OPEN 9 'TIL 6 P.M.
DLR-00840A

IDEAL FAMILY CAR
1976 Chevrolet, 9 passenger Caprice Estate stationwagon, 350 V8, power steering, power brakes, air conditioning, power windows, power door locks, excellent shape, 56,000 miles, $5,900 or best offer. 383-4588.

IF YOU ARE LOOKING FOR A clean dependable mechanically sound vehicle, we have a 1971 Ford Custom 500 4-door sedan that fits that description. No rust. Very clean interior, power steering and brakes, V/8. $1375 or ? 598-2706.

Autoplan
For plates and insurance, call City Brokerage Ltd. Open Mon.-Sat. 1121 Yates, 386-3547.

1978 CADILLAC SEVILLE Elegante'. All possible factory options including real wire wheels. 5,000 miles, $21,500. Trades welcome. GARDEN CITY AUTO SALES LTD., 2978 Douglas, 382-9111. D-01319A.

COLOR—UGLY
RUNS—SUPER
PRICE—LOW
'71 VW BUG
PAINTER MOTORS LTD.
3005 DOUGLAS ST. 388-6196
After hours: 385-0122 D-0346B

CASH SALE
'73 Pinto Squire Wagon, automatic, snow tires, roofrack, radio, woman-owner, tested, exceptionally clean, mechanically excellent. 68,000. $1750. 598-5063.

1978 PONTIAC GRAND SAFARI Wagon, full power equipment, electric door locks, seats and windows, velvet interior, automatic air conditioning. One-owner, highway miles. After 5, 595-8462.

150 CARS FOR SALE

VICTORIA DODGE CHRYSLER ON YATES

78 ASPEN, blue
$5495
78 CHRYSLER LeBaron wagon. Loaded!
$8995
78 HONDA ACCORD. Bronze.
$5995
77 ASPEN wagon. 6 cyl., auto.
$5695
77 ASPEN 2 dr. coupe. 6 cyl., auto.
$5295
77 VOLARE, brown
$5195
76 TOYOTA CORONA Wagon. Blue, automatic
$5195
76 FIREBIRD, yellow
$5585
75 TOYOTA P.U. & canopy. Red.
$3995
75 MAVERICK. 6 cyl., auto. blue.
$3295
75 GRANADA GHIA. Air, red.
$4995
75 D200 club cab, green
$4495
74 ASTRE WGN. auto low mileage.
$2195
74 FORD TORINO wagon. Green
$2995
74 TOYOTA wagon, green
$3995
74 CHRYSLER Newport. Air.
$3995
74 CRICKET, 2 dr., automatic. Gold.
$2495
74 PLYMOUTH Fury II, green
$2695
74 CHEV. NOVA. A/T., P.S., P.B., radio.
$3895
73 COLT, 2 dr., auto., yellow.
$2395
73 DART SWINGER. Auto., Blue
$2495
73 VW Westphalia, white
$4995
73 TOYOTA COROLLA, 2 dr.
$2195
72 TOYOTA CORONA low mileage
$1995

# VICTORIA
Dodge-Chrysler
384-8174
Hours: Mon.-Fri. 9-9
Sat. 9-6
DL No. D00867A

1978 HONDA, BLUE, MICHELIN radials, cassette, 19,200 km, $3800. 383-1724.

MUST SELL
1972 Toyota Corolla, excellent condition. 382-6362.

'76 TRANS AM, ONE YEAR warranty. Phone after 2, 656-2662.

1977 MONARCH, EXCELLENT condition, phone 592-9603 anytime.

'72 AUSTIN MINI, JUST TESTED, excellent condition, $1000 firm. 477-6800.

1968 DODGE DART, SLANT 6 engine, automatic, just tested, $695. 384-5827.

74 HONDA CIVIC HATCHBACK, 40,000 miles, Michelin radials, $2400. 479-2153

74 PINTO AUTOMATIC, sunroof, vinyl top, 51,000 miles, $2495. 383-8155.

1973 DODGE DART, RADIO, tow hitch, 318 V8, good shape, $2000. 474-2769.

1969 FORD LTD, 2-DOOR HARDtop, tested, 69,000 miles, power, beautiful car, $995. 477-9216.

1969 VIVA, GOOD CONDITION, asing, $600. phone 592-7319 after 5.

1966 VALIANT, SLANT 6, CUSTOM automatic. Asking $800. 383-2528.

'63 CHEV, MUST SELL, GOOD transportation. Offers. 386-0209 after 6.

69 JAVELIN. OFFERS. BRENTwood Bay. 652-4387.

64 VW, 74 DODGE ½ TON, 383-5909.

1972 CORTINA, 2 DOOR, BEST offer. 385-6187

64 ANGLIA, RUNS, $125. 385-2560

1967 CHEVY IMPALA, 59,000 miles, good condition, 474-1924.

'70 PLYMOUTH FURY FOR sale. 386-2058.

'68 PONTIAC LORENDA, needs tune-up, $150. 382-2934.

'63 T-BIRD, NEW PAINT AND rubber. 383-9471.

1966 BEAUMONT STATION Wagon, $600. 656-4729.

1968 VOLVO, AUTOMATIC, 4 door Sedan. 477-2178.

AMX 1973 JAVELIN, $3500. WILL take trade and cash. 477-5695.

1972 DATSUN, NEEDS SOME work, $500. 385-2373.

71 VOLVO, NEEDS WORK, running, asking $600, 598-7173.

65 CHEV, CITY TESTED, $300 firm, 479-6110.

64 FALCON, GOOD CONDITION, $400. 383-7126

68 MERCURY, $350. 385-1666.

73 VOLKSBUG
STOP MOTORS LTD.
383-3635 D-0284A 383-8931

150 CARS FOR SALE

METRO TOYOTA

# 150 ESSO CAR CLINIC INSPECTED USED CARS!
To Choose From RECONDITIONED To Clinic Reports!
REPORTS Available on Your Request!
100% BANK FINANCING!
NO PAYMENT 'TILL FEB. 1979!
All Reasonable Offers Accepted

WIDE OPEN
'TIL 9 P.M.
SAT. 'TIL 6
CALL NOW
386-3516
METRO TOYOTA LTD.
645 FINLAYSON
DEALER LIC. 0431A

METRO TOYOTA

66 BEAUMONT TWO DOOR hard top, 72 350 hp 350 with 194 heads and 4 barrel, turbo 350 auto, new carpets, buckets, console shift, mags and radials, quick. $950. 383-9022, 479-3740.

1969 VOLKSWAGEN BEETLE, 60,000 original miles, gas heater, radio, standard transmission, excellent condition, trade for truck with 6 cylinder in similar condition or sell for $1,250. 388-7629.

77 DODGE ASPEN SPECIAL Edition two door hard top, immaculate condition, loaded with extras, new replacement just under $9000. Must sell immediately. $5400 firm. 477-7159.

1969 VOLKSWAGON STATION wagon, automatic, wth Michelin radial tires, asking $2000 or best offer. Call before 4 pm Monday-Friday, anytime Saturday or Sunday, ask for Diane, 592-6281.

URGENT, MUST SELL
Leaving town in 3 weeks. Two cars for the price of one. 1974 Mazda 808, 50,000 miles, One owner $1500; 1969 Datsun 210, 70,000 miles. $500. 477-3389.

65 MUSTANG, 351, BRAND NEW tires and mags. Pioneer tape player, Jensen Triaxil speakers, new starter, recent valve job. Custom interior, $1800 or offers. 595-5037.

MUST SELL
1976 Dodge Coronet, V-8, power steering, power brakes, auto, radio, new trans and tires, $2950 or closest offer. 479-4553 or 384-4017.

1973 DODGE CHALLENGER, 2 door, 318 automatic, stereo tape deck, 4 speakers, good summer and winter, excellent condition, best offer. 598-4750.

MUST BE SEEN 1971 COMET 302, new paint, new brakes, new radials, am/fm 8 track stereo, tested, 50,000 miles, $2200 or best offer. 595-8025 anytime.

70 TOYOTA CORONA DELUXE 1900, new tires, clutch, excellent condition, great gas mileage, phone 474-2156 days, 642-4680 nights.

70 MERC COLONY PARK STATION wagon, fully loaded including air and trailer towing package. Clean and super condition. Offers to $2000. 658-8283.

76 DODGE ASPEN, SPECIAL Edition, 2 door coupe, p.s., p.b., p.w., bucket seats, console, factory am/fm stereo, 20,000 miles, 474-1956.

1970 PLYMOUTH FURY 2, automatic, power steering, power brakes, excellent condition, new shocks and muffler, $1,250. 385-4117 or 384-3979.

LOOK
1973 Dodge Dart, 2 door hardtop, automatic, power steering and brakes, new paint, low mileage, tested. First $1,795. 384-8215.

1976 DODGE, 25,000 MILES, AIR, cruise, leather interior, V8 auto, many more options, excellent condition, $8,400 new, asking $5,400. 478-3109.

'69 MUSTANG FASTBACK 351 Cleveland Cobra jet, mags, cam, tape deck. Can be seen at 200 Dallas Rd. (#121). $1600 386-8008, 388-7712.

1972 CHEV. BELAIR, 2 DOOR, power steering, power brakes, radio, low mileage, new tires and brakes, good condition. $1,200 or best offer. 479-5040.

71 MUSTANG MACH 1, MUST sell this week, 351, 4 speed, Hurst shifter, tires and mags, good condition, $1750 firm. 386-1813 days, 595-8987 evenings.

150 CARS FOR SALE

S&H TOYOTA CENTRE

78 FAIRMONT
4 dr. sdn., 6 cyl. auto. Radio. P.S. Deluxe trim $5495

78 CUTLASS
SALON 2 dr. auto., P.S., B. 1 owner $6195

78 TOYOTA
COROLLA 2-dr. auto., radio, body side mouldings, 20,000 KM. $4495

77 ASPEN SE
2 dr. 6 cyl auto. Only 11,000 KM $5495

77 TOYOTA
PU, 5 spd, bucket seats $5195

76 TOYOTA
COROLLA S.W. 4 spd. Woodgrain panel $4295

76 CADILLAC
Seville, 4 dr., factory air conditioning, cruise, power windows, power seats, 41,000 miles. $12,900

74 CELICA
2 dr. 4 spd. 47,000 mi. Like new $3895

74 TOYOTA
COROLLA 4 dr., auto. 29,000 mi. $3695

73 NOVA
4 dr, auto. 41,000 mi. $2695

All our cars are priced tagged

592-2471

SAUNDERS AND HITCHMAN LTD.
2040 Cadboro Bay Road at Fort and Foul Bay
Dealer Licence D01751A

EMPRESS
PONTIAC BUICK GMC

| | |
|---|---|
| 74 Firebird | $4995 |
| 77 Century S/W. | $6495 |
| 71 Le Sabre (air) | $1995 |
| 78 Camaro RS | $7495 |
| 78 Malibu Classic | $6295 |
| 72 Nova, 4 dr. | $1995 |
| 71 Chevelle s/w | $1995 |
| 68 Nova 4 dr. | $1495 |
| 78 Cougar XR7 | $5995 |
| 75 Comet 4 Dr. | $2795 |
| 74 Pinto H/B | $1895 |
| 73 Mercury 2 dr. | $1995 |
| 76 Pacer MX (air) | $3995 |
| 69 Coronet '500' | $1995 |
| 68 Toyota Crown | $ 995 |
| 72 Datsun 510 | $1795 |
| 75 Dodge Club Cab | $4495 |
| 73 GMC ½ T., P.U. | $2995 |
| 73 Toyota Land Cruiser | $3795 |
| 73 Ford ¾ T., P.U. | $3095 |

OPEN
Mon.-Thurs. 9-9
Fri.-Sat. 9-6
2867 Douglas at Topaz
382-7121 D.L. D01227A

CREDIT
Good or Bad
WHO CARES
WE FINANCE
NO CO-SIGNERS
Let us help re-establish your credit. Separated, divorced, old age pensioner, single, male or female. You qualify. Buy and pay at same location.
Instant "NO-RED-TAPE" CREDIT
Palm Motors
3342 Oak St.
Walk In, Drive Out
between Douglas and Blanshard off Cloverdale
8:30-7:30 Monday to Friday
9-5 Saturday

1975 COMPACT BUICK WAGON, air, good condition, $2,195. 388-5721, 592-9289. D02197A. Holmes Automotive.

1965 FORD CALIENTE, EXCELlent condition, 43,500 original miles. 383-7706 weekdays after 5:30

78 ARROW, 2,000 CC, 5 SPEED O.D., radials, am/fm, black with gold stripes. 479-0388. Must sell this week.

'73 COUGAR
Excellent condition, power steering, power brakes, 48,000 miles, $3950. 479-7018.

1977 DODGE ASPEN DELUXE 4 door sedan, 225 slant 6 engine, power steering, power brakes, 13,000 miles, as new, 477-9682.

72 PONTIAC, 2 DOOR VERY nice condition, $1300 or offers. 382-7530

1972 DATSUN 1200, 54,000 miles, standard, 2 door, excellent condition, female owner, $1,000. 385-9888.

1973 PONTIAC CATALINA STAtion wagon. Beautiful condition. Air. 656-8797.

1976 BLUE CAMERO LT1, LOW mileage, four speed, excellent condition, 112-743-4482

1971 TOYOTA COROLLA, STANdard. Phone after 5 pm, 384-8820.

VOLKSWAGEN FOR SALE, EXcellent shape, must sell, no engine, body good. 384-1047.

AMERICAN HEAVY METAL, 1961 Cadillac convertible, asking $2,450. Ray, 477-9770.

1972 VEGA, CHEV, AUTOmatic, 2 door, good condition. Very reasonable. 384-1968.

1970 CHEVY IMPALA FOR parts or whole, $200. 385-6417 ask for Les anytime.

150 CARS FOR SALE

'72 CORTINA 2000 CC, 27,000 miles, new radials, excellent condition, tested until Dec. 79, $1900, will consider trade. Phone Pat, 6 pm, 385-1733.

1969 LTD STATION WAGON, V8, power steering, power brakes, good tires, runs well, some rust. Offers. 384-2214, evenings and weekends 478-0452.

QUICK SALE
74 Mazda 808, clean, winterized, 32,000 miles, $1350, 479-8767 or 477-7367.

1977 GRANADA, 6, 2 DOOR, automatic, 12,000 miles. Like new. $5200. 384-9080.

SAVE $$
1978 Omni. Fully equipped, warranty. $5350. 479-7782.

67 CHRYSLER NEWPORT CUSTom, runs well, body excellent, $500. 382-1846.

151 SPORT, IMPORT CARS

'69 TRIUMPH TR6, EXCELlent condition inside and out, three new tops, new custom interior, front end and Monza Pacesetter exhaust. Has roll bar, luggage rack, Jensen triaxial speakers and more. Have all bills. 477-8725.

LATE 74 JAGUAR XJ12L, white, leather interior, 29,000 miles, new tires, am/fm stereo, Cibie headlights and more! Immaculate throughout. 112-926-8288.

'61 CORVAIR MONZA, 2 DOOR, automatic, new tangerine paint, no rust, white interior, snow tires. Car is in excellent condition, $575. 478-4091.

1978 CORVETTE
Silver Anniverdary Model, 13,000 klm, all options, air conditioning. Absolutly perfect. Vancouver 876-3455. DL-01659A.

1975 JAGUAR SJ12
Immaculate. All options and air conditioning, am fm 8 track. 25,000 miles. Drives like a dream. Vancouver 873-5221. DL-00613A.

1974 HONDA CIVIC HATCHback, 6 radials, new exhaust, am/fm, 35,000 miles. Must sell before Jan 1st. 477-5970.

'76 CAPRI, EXCELLENT CONdition, low mileage, 3 door, power steering, power brakes, AM-FM, etc. $4700. 383-4650.

1968 FIAT SPYDER WITH 1974 1850 CC engine and gear box, 24,000 miles, excellent condition, $2000. 479-7338

1969 MGB, NEW BODY WORK and paint, carpeting, brakes, tires, cables, heads, seasonal pricing at $1,900. 478-3109.

'78 VW CONVERTIBLE, WHITE with gold pinstripe, white top and interior, with warranty. Phone 388-4220, ask for Don.

1957 JAGUAR MK7, MECHANically excellent, $1200. 1959 Jaguar XK150, DHC, parts car, $1200, 386-0324.

DATSUN 1600, SPL 311, 1966, new paint and upholstery, 479-7288.

78 CORVETTE L82, INDY PACE car all offers and trades considered, 477-4832.

'74 FIAT X19, EXCELLENT condition, phone Rob 595-1226 after 4 pm.

CHRISTMAS SPECIAL
1971 MGB-GT, Low mileage, excellent condition $2500. 384-9056, 383-9636.

1973 ALPHA ROMEO GTV, IMmaculate, must sell, offers. 477-1474.

1970 BOSS 302 MUSTANG, light blue, $5,500. 592-3150 after 5.

1973 VOLVO 142, EXCELLENT body and motor, radials, radio, 57,000 miles, $3000. 384-7342.

78 SILVER ANNIVERSARY Corvette, auto, $14,000 consider trade. 385-5486.

1972 DATSUN 240Z, GREAT shape, thousands of spare parts. 383-8939.

75 280Z, FUEL INJECTION, sunroof, AM/FM, 26,000 miles, $6195. 477-4605.

963 KARMAN GHIA VW, NEEDS paint, tested, $550, 384-6127 or 388-6143.

76 TR7, EXCELLENT CONDItion. Call 383-6748 after 4.

WANTED FIAT X1/9. PHONE 385-1496 days, 386-1970 evenings.

1975 TR6, GOOD CONDITION. $5300. 479-8349

154 TRUCKS, BUSES AND VANS

FOR SALE, 1966 W100 DODGE 4 X 4, short box ¾ ton, brand new 340 automatic, headers, manifold, carb, etc. Brand new Warn 8000 lb winch, 17.5 X 14.00 tires, black paint, body, tinted glass, buckets, console. City tested. CB's, KC's, rollbar, Warn Locking hubs, possi front and rear, 2 speed transfer case. Quick sale, $3850, 385-2662.

MUST SELL 1972 GMC TRUCK and Camper and Canopy. Tested 350-4V, dual exhaust, new paint, good repair. Camper fully insulated, chemical toilet, fridge and stove. Louvered windows. $4,000 complete. Barry after 6 o'clock. 383-8763.

1970 LAND ROVER STATION wagon. 4 wheel drive, 4 speed, high and low ranges, 109" wheel base. 4 cylinder engine. Engine, transmission, brakes, etc. just rebuilt. Extra tough vehicle, in good condition. $5,500. 384-7832.

'73 CHEV ¾ TON, 350 V8, DISC brakes, radio, power train excellent, recent factory motor, trans, brakes, exhaust system, flat deck, steel cab guard, traction tires, body rough, runs great, $1,500. 478-7816.

1977 FORD F100 CUSTOM V8, auto., PS, PB, radio, 2 tone paint, 5 new tires, immaculate $4750. GARDEN CITY AUTO SALES LTD., 2978 Douglas St., 382-9111. D-01319A.

76 FORD F250 4X4, 23,000 MILES, 360 auto, overloads, 73 gallon auxiliary gas tank, power steering, power brakes, dual batteries, posi, trans cooler. Asking $7500. 656-5502 or 656-3261.

1969 FORD F100
V8, 4 spd., w/c mirrors, radio, H.D. bumper. $1575. GARDEN CITY AUTO SALES LTD., 2978 Douglas St., 382-9111. D-01319A.

75 FORD ¾ TON RANGER, Camper Special, canopy, p.s., p.b., dual tanks, loaded. Excellent shape. 50,000 miles, $4700 O.B.O. 474-1775, 478-2464.

74 CHEV ¾ TON, 4 X 4, 4 SPEED, 350 V8, posi traction, p.s., p.b., good condition, $4100 or offers. Also 10½' Camper available, $2800. 592-7029.

1972 GMC, 1 TON STEP VAN, todco door, excellent condition for motor home or commercial use. Offers or trades to $2650. 656-6806.

STUDENT MUST SELL, 1976 Chevrolet ¾ ton, manual 4-speed, 6 cylinder, excellent condition, 26,000 miles. First reasonable offer. 479-1845.

'74 DODGE MAXI-VAN, GOOD condition, original owner, must sell. Best offer. 388-5422(work), 478-5814(residence).

71 VOLKSWAGON VAN, LIKE new Michilen radials, rebuilt motor, brakes completely overhauled, partly customized, $1850 firm. 652-4128.

73 FORD ECONOLINE VAN, 6 cyl. auto, tested, $2650. GARDEN CITY AUTO SALES LTD., 2978 Douglas, 382-9111. D-01319A.

1978 DATSUN PICKUP DEluxe, AM/FM radio, heavy duty suspension, $5100 or best offer. 642-3290.

72 CHEVY VAN, CUSTOM INterior, mags and radials, many extras, $5500. Phone after 5, 477-3749.

1977 FORD F100, HALF TON pickup with camper shell, other extras. Good condition. $4400. Before 9 pm 383-2542.

75 FORD ¾ TON, 350 ENGINE, automatic, p.s., p.b. radio, 16" split rim wheel, $3600 or best offer, 652-1988 evenings.

154 TRUCKS, BUSES AND VANS

SUBURBAN MOTORS

# SOLID TRUCK VALUES!

78 F250 Super Cab. V8, 4-speed, P.S., P.B., radio. Camper special. $7895
78 F250 Camper Special. V8, A/T, P.S., P.B., radio and canopy. $7495
77 F250. V8, A/T, P.S., P.B., radio. $5895
77 F150, A/T, V8, P.S., P.B., radio, canopy. $5295
77 F100 Ranger, short box, and canopy. V8, A/T, P.S., P.B., radio. $5295
77 Toyota, long box, 4-cyl., 4-spd., radio. $4295
76 Bronco. V8, A/T, P.S., P.B., radio. $5495
76 Chev Sport Van. 6-Passenger, V8, A/T, P.S., P.B., and radio. $4595
75 GMC Van. 6-cyl., std. trans., P.S., P.B. $3995
74 GMC Suburban, 9-passenger. V8, A/T, P.S., P.B., radio, positraction. $4595
73 Toyota Pickup, 4-cyl., A/T, radio, and canopy. $2595

SUBURBAN MOTORS
THE HOME OF
LINCOLN CONTINENTAL AND MK V
MARQUIS, COUGAR XR7 ZEPHYR AND FORD TRUCKS
Douglas and Saanich Rd.
386-6131 DL00863A

B. MADSEN MOTORS
2691 Sooke Rd. 478-5011
CHRISTMAS SPECIALS
75 FORD ¾-ton auto $4195
75 CHEV ½-ton auto $4095
74 FORD 1 ton, 4 spd. $3395
74 TOYOTA PU with canopy or camper
74 CHEV Van with raised roof
74 DODGE Maxi Van, offers
69 FORD ½-ton auto
Excellent selection of used cars and trucks. No reasonable offer refused during our Christmas Sale.
478-5011 DL00569A

1976 DODGE MAXI VAN, power steering, power brakes, cruise control, low mileage. 385-3072.

1977 FORD VAN, SWB, 300-6, Captains chairs, ¾ bench seat, auto., ps., stereo, scoop, low mileage, one owner. 592-4491.

1976 CHEVY VAN 250 STANdard, 17,000 miles, stereo and extras, excellent condition, $3900. 382-1536.

1966 ¾ TON MERCURY, NEEDS minor work, any reasonable offer. 388-0018 between 6-8 pm. only.

GREEN AND WHITE 1978 FORD Bronco Ranger XLT, many options, still on warrenty, $9,800. 474-2858.

75 FORD F250, 360 ENGINE, 4 speed, power brakes, power steering, 58,000 miles, excellent condition, $4400. 592-0604.

FOR SALE, 1974 TOYOTA LONG box pick-up with canopy. 4 speed, good condition, phone Fred at 478-5375, between 5-7 pm.

1975 CHEV 60 SERIES, 27,000 miles, china box, $7200. Good condition. 647-5532.

'72 VW WINDOW VAN, 7 PASsenger, excellent condition, $3000 or offers, 592-1511 or 385-7870.

67 DODGE VAN, V8 STANDARD, mags, Goodrich TA radials, $1400. 652-3588.

72 MAZDA, 1800 CC, 4 SPEED, fiberglass canopy, new paint, $2000. 652-3588.

1973 DODGE, 5 TON FURNIture truck, excellent condition. Low mileage. $3700. 388-7097.

75 FORD HEAVY DUTY ½ TON, 360 4 speed, new tires, needs minor body work, $2400. 479-5116.

FOR SALE, '64 C700 MERCURY cab over, 3½ ton, 17' flatdeck, $1100 or best offer. 642-3298.

1967 MERCURY, 6 CYLINDER 4 speed, ¾ ton, with or without canopy. Phone 478-1577.

1973 INTERNATIONAL SCOUT 4x4, solid shape, $2000. 753-5601 or 753-1975.

71 FORD, 250, V8, 4 SPEED, crew cab, 2 tanks, radio, $1300 479-8602

MUST SELL, 75 DATSUN, many extras, $2600 or offer. 595-7179.

75 GMC ¾ TON PICKUP, 350 automatic, power steering, power brakes. 478-7027

1969 VOLKSWAGEN WINDOW van, tested, partly camperized. Best offer over $1000. 479-4727.

1971 INTERNATIONAL ¾ TON pickup, 67,000 miles, $1350. 383-7670.

FOR SALE, 61 DODGE PANEL, slant 6, extra parts, good tires, $500. 384-1007.

76 DATSUN TRUCK WITH canopy, excellent condition, must sell, best offer. 474-1736.

'74 DATSUN, 1800CC, STANdard trans, mags, extra snow tires. $2300. 479-7028.

1978 GMC 1-TON, SIERRA Grande, like new, $8595. 479-0551.

1966 CHEV ½ TON, NEEDS work, $400. 642-4254

3 JIMMY SIERRA, 4 X 4, GOOD shape, many extras, 479-0504

69 CHEV ¾ TON, 4 SPEED, 292-6, asking $1700. 656-7048 after 5

ONE DUMP TRUCK, GMC, $1000. 652-4987.

'63 ECONOLINE WITH LATER engine. Good Van. 656-4745.

1975 GMC VAN, P.S., P.B. AUTO, 50,000 miles, $3500. 658-5639.

154 TRUCKS, BUSES AND VANS

1974 VW VAN, EXCELLENT condition, $4000. o.b.o. 537-9646.

158 TIRES

JUST ARRIVED!
The famous "SEMPERIT" Radial Snow Tires for the Honda Civic!
155x12 Tubeless at only $43.85 each
D&D Tire
1620 BLANSHARD
382-7283

SET OF 4, 1200 X 16.5 EIGHT ply traction tires mounted on 10" aluminum mags, complete with chrome caps and nuts. Complete set is new, $750. 652-2305.

PAIR SNOW TIRES 8.25X14 studded, $25. Pair summer tires F78x15, $20. Datsun tire and wheel, as new, $15. 383-1689, 383-8058.

TWO MICKEY THOMPSON L60x15 on slotted aluminium rims $150 firm. Phone after 6pm 656-5853.

FOUR 15" POLYESTER TIRES on Pontiac rims with beauty rings, fit Trans Am. Offers. 382-4545.

TWO WINTER TREAD TIRES, like new, mounted on 13" Dodge Dart rims, $70, weekends or evenings, 477-4620.

TWO A78 X 13 SNOW TIRES ON rims, studded and in excellent condition for Datsun. Asking $45 or best offer. 478-8426 after 6.

TWO GENERAL G78X14 SNOW tires on GM rims. Near new, $80 pair. 479-1434.

TWO VOLKSWAGEN RADIAL snow tires with rims, $75. 592-9289.

TWO 8.25X14 BELTED, STUDded snow tires, mounted. Near new. 382-7915. $65

TWO GOODYEAR C78-15, STUDded Suburban Nite snow tires, $50. After 5, 592-4912.

TWO FR70-14 STEEL BELTED radial tires on rims, used one season. $80 pair. 642-4281.

5 10X15 LT TIRES AND ALLOY T-slot 6 bolt mags, $400. 479-7491.

TWO EACH, NEW 8" UNILUG Cragars, $150 a pair, 384-5255.

160 PARTS, ACCESSORIES

CHEV
2 sets of 172 heads small block, two 3 speed transmissions, complete bellhousing, new clutch and pressure plate, fly wheel resurfaced, complete $70. Small block oil pump. Chevelle diff. and housing, small block intake and carb (Rochester). 1978 Chev ¾ ton truck parts, 4 Chev chromies and 2 Cragar mags.
FORD
Two FR70-14 radial tires-new. 302 heads, 351 Windsor 4 barrel intake. 1969 410 motor and trans. 1964 Ford Van. 1963 Mercury Comet, new tires 700x13, 170 cubic inch Ford 6. 1967 Cortina wagon.
DODGE
440 V8 complete $250. 383 4 barrel intake, four 14" snow tires on Dodge rims. 478-4614.

4 ONLY, FOREIGN PICKUP, sliding sunroof; 2 only, VW beetle, sliding sunroof. Pillow back captain chairs for vans; 2 only, blue. $135.00 each; 4 only, green. $135.00 each.
Trans Canada Glass
935 Mason St.
382-9184 (9-4 Mon.-Fri.)

RADIATOR REPAIRS, FAST top quality repairs at Maurice's Auto Body, 427 Beta St., phone 386-3381 or 384-8094. Located behind the Burnside Pav and Save Gas Station.

1200 X 15 ASTROS ON WHITE spoke wheels for Chevy 4 wheel drive, $430; 1975 Jimmy, front rear bumpers, eye level mirrors, tail light lenses and grill. Offers. 388-4683.

VICTORIA 4-WHEEL DRIVE FREE WHEELING HUBS for any make of 4-wheel drive.
597 Hillside at Rock Bay
D-13531 386-6511

FORD 360 TRUCK ENGINE, REbuilt heads, uses oil, offers; 2 Rover valley wheels, $45; one 750 X 16 Lug tire on split rim, $25. 388-9990.

WANTED: POWER STEERING, power brakes, sliding rear window for 1970 Chev ¾ ton pickup. 479-7491.

70-71 FIAT PARTS, 850 SPYDER convertible, Body and tranaxel and more, Corvair parts. 478-4091.

FOUR TA RADIALS ON ET rims, $400. Chev. 6 cylinder $75. 283 short box $50. 194 Chev. heads $100. Open to offers. 112-749-3786.

36 HP VW ENGINE, JUST REbuilt with new rings, bearings, valve grind and headers, $150. 384-0213 before 6 p.m.

427 RACING ENGINE, NEEDS work. Best offer. 386-8331 between 8-5 or 382-3842 after 5.

NEWLY REBUILT 273 V/8, cam, headers, too many parts to list. Offers. 382-3754.

CHEV 283 V8, $235, CHEV FLY wheel and clutch, $50. V8 Vega mounts, $100. 478-0264.

GOOD 350 CUBIC INCH MOTOR and automatic transmission. 478-7037.

F-100 4X4 COMPONENTS. 721-5290 after 6 pm.

WANTED: 67 DATSUN PICKUP rear end. 384-5235 or 384-5721.

HEADERS FOR GMC 68-78 AND parts for 67 Dart. 479-8873.

'67 BUG, PARTS OR WHOLE, 383-0003.

WANTED: 1968 REBEL, 2 DOOR hard-top body. 474-1370.

53 CHEV CHASSIS AND 2 - 253 Chev coupe doors, $50; 478-4336

59 GMC ½ TON, VOLVO 544, parts. 385-6187

1965 OLDS
656-4745

FREE 61 VW TRANS. 383-0677

162 AUTO REPAIRS, SERVICE and TOWING

AUTO BODY REPAIR AND painting, engine rebuilding, tune-ups, custom engine work, brake jobs. Reasonable hourly or contract work. Shawnigan, 112-743-4673.

ADVANCE RADIATORS
Cooling System Specialists
Expert 1 day service
386-2334 2-731 Pembroke St.

ON THE SPOT
Steam cleaning, reasonable rates, 479-2088.

SCRAP CARS HAULED
Associated, 478-9571.

NEED YOUR AUTO OR BOAT repaired. 24 hour service. We come to you. 386-6275 pager 2737.

164 AUTO BODY AND PAINTING

AUTO BODY REPAIR AND painting, engine rebuilding, tune-ups, custom engine work, brake jobs. Reasonable hourly or contract work. Shawnigan, 112-743-4673.

166 CARS AND TRUCKS WANTED

CASH FOR GOOD, CLEAN USED CARS
THOMAS PLIMLEY LTD.
1010 Yates St. 382-9121

166 CARS AND TRUCKS WANTED

# NEVER SELL YOUR CAR UNTIL
YOU HAVE OUR OFFER
INSTANT CASH!
DePape Motors Ltd.
779 Pandora 384-8035

# WE PAY
the Highest Prices for Your Clean Used Car
TR

## 168 CAMPERS, TRAILERS and MOTOR HOMES

### COASTLINE'S
HAVING A YEAR END RV SUPER SALE

EVERY 1978 RV IN STOCK HAS BEEN REDUCED IN PRICE $100's OF DOLLARS.

PLUS WE'VE GOT FABULOUS DEALS ON SOME 1979's.

DON'T WAIT TILL SPRING — IT COULD COST YOU SERIOUS MONEY.

EXAMPLES

1978 20' self-contained Rustler, 7 sleeper, 1979 price $7600. Buy It Now For Just $6295. The difference is $1305.

1978 Travelaire 23' trailer with tub and shower, 7 sleeper, radius windows, eye level oven, battery converter. 1979 price $9400. Buy It Now For Only $8,095. The difference is $1350.

1979 — 78 Travelaire Mini Motorhome, Canadian Deluxe Mini with all the goodies you'd ever want. 1979 total unit price $26,700. Buy Our Only One Now At Just $23,700. The difference is $3,000.

ARRIVING SOON ANOTHER
FRONTIER 1979
Shower Model
Van Conversion

COASTLINE TRAILER CENTRE
3388 Douglas St.
382-6102 DL001346A

PEDEN RECREATIONAL VEHICLE LTD.

VANGUARD
Camper—Motorhome—Trailer

—TRIPLE E—TIOGA—
Motor Homes
LEO-CRAFT
Deluxe (Class A) Motorhome

OUR FIRST
TRIPLE E
CLASS A Has Arrived
It's the beautiful 25' Algonquin featuring large rear goucho dinette, roomy bathroom and all the features and conveniences you'll need tomake that trip south after Christmas.

GOOD SELECTION NEW and USED MOTORHOMES
Large Parts and Accessories Store
REPAIRS
Consignment Sales
RENTALS

PEDEN R.V. LTD.
386-3464
2855 QUESNEL ST. D-01950A
Behind Empress Pontiac Buick

DOMINION MOTORS
HOME OF
—LAYTON Trailers
—KIT Campers
—CHINOOK Motor Homes
—LITTLE CHIEF Toyota Motor Homes
—TRAV-L-MATE Trailers

GO SOUTH WITH THE BEST

77—JAMBOREE MOTOR HOME, fully self-contained, 21,000 mi. $11,995

76—CHINOOK, fully self-contained, Captain chairs. Was $18,850. Reduced to $17,500

73—25' EXECUTIVE MOTOR HOME, fully self-contained with air conditioner, awning, 4,000 K.W. Onan generator, 6 new 12-ply Michelin tires. In new condition. 48,000 miles. Was $26,950 Reduced To $24,500

73—COURIER & DATSUN CAMPER 33,000 careful miles — air shocks, 3 burner plate, icebox, porta potti $3,495

Layton Trailers 24'-19'-17'

PARTS, ACCESSORIES, REPAIRS
HOURS OPEN
Mon. to Sat., 8 A.M. to 5 P.M.
Dealer Licence Number D-00448A
1703 BLANSHARD ST.
(Across from Hudson's Bay parking lot), Victoria, B.C., 385-5012

HEAVY DUTY UTILITY TRAILER
Sturdily constructed 4x6 with removable tailgate. Brand new, just built, $395. Logans R.V. 650 Burnside East, 384-0213.

1974 17' BENDIX CITATION trailer, sleeps 6, self-contained, single axel. For particulars call 656-5968 after 4.

WILL TRADE: LOWRY ORGAN top model, over $6000, plus 1975 sedan for good Van conversion or motorhome. Phone 382-4881.

RENT NEW DELUXE MOTOR home $150 weekly 60 km. 477-0968 477-2333

SPORTSMAN'S SPECIAL, sleeps two, bargain at $600.00. 479-6583 or 479-7308.

WE WILL BUY YOUR GOOD used Rec. Vehicle. Peden R.V. Ltd., 2855 Quesnel St., 386-3464.

1976 KUSTOM KOACH, 30', EXcellent condition, low mileage, $10,295. 479-0551.

72 VW VAN, CAMPERIZED, Norcold AC/DC fridge, gas heater, $2500. 598-4201.

FOR RENT: VW HIGHTOP camper, $100 a week. 595-4756, 386-2613.

SOLID CAMPERETTE, IDEAL for hunters, $550 or closest offer, 658-8624.

IMPORT TRUCK CAMPER, 3-way fridge, stove, sleeps four, used twice. 478-7077.

19' OKANAGAN MOTOR HOME, 1 year old, $10,900. 478-6368.

## 169 MOBILE HOMES AND PARKS

DELUXE AMBASSADOR 2 bdrm. and den, 1½ baths, beautiful location and landscaping. Adults only. Call Keith at 478-6434 or 478-0034. Admiral Homes Ltd., DL-0134438.

CRAIGFLOWER RD! Thi's is a real beauty. Only $6000. Buyright 474-2154 D01927.

JUST 2 SITES LEFT!

### TWIN OAKS
The ultimate in low maintenance modern home living. Skirting, sundecks, shed, landscaping, paving, and much more! Display homes in Langford, 2744 Spencer Rd. Open daily till 8 Fri., Sat., Sun. till 5. For info: 474-2154. Buy Right Homes Ltd. DO1927

TRADE
Your car or boat as down payment on 1974 double-wide mobile home, 3 bedrooms, new carpeting, stove and fridge, sundeck, near lake, immediate occupancy, $18,900. Call 478-1854.

MUST SELL 12X68' 2 BEDROOM mobile home in seaview park, Sooke. Immaculate condition. Includes stove, fridge, washer, dryer, wall to wall carpets. Asking $15,500. All offers considered. 642-5569 evenings, 383-4973.

DEC. GIFT!
Microwave Oven!
Present this ad with a deposit on the purchase and on possession of a new or used home! Homes from $4500. Buy Right Homes Ltd.

WANTED 2 BEDROOM MOBILE home on lot. Close to Oak Bay area or easy access by bus. Fridge, stove, washer, dryer included. Approximately $6000. 592-7358.

SEASONS GREETINGS
Before you buy, check long term leases available on all sales in Shirlmae Park. Lawyers fee allowance, $100. 383-0750, 478-1315.

$5995.
Damaged 68x12. Do your own repairs. Save!! Buyright 474-2154. D01927.

WOW! $7500.
On bus and walk to shops! Nice home on fenced treed site. Close in! Buyright 474-2154 D01927.

DOUBLE WIDE $16,950.
3 Bdrm, utility rm, addition, porches, 3 appl., enormous lot! Wow! Buyright 474-2154 D01927.

A FEW MOBILE HOME SPACES left. Double and single wide. Will accept pets and Children, 642-3502 anytime.

FOR SALE 1976 HOMECO AMbassador 12' x 68' mobile home, offers taken, phone 477-1838, Mrs. Hegland.

NEW 14X52, 2 BED. NEW 24X52 double wide 2 bed. Used one and two bedrooms. Make an offer. 478-1315, 383-0750.

1970 GLENDALE, 56X12, LARGE lot. Goldstream Villa, $13,900. 474-1615

## 190 ROOM and BOARD

CRAIGMYLE GUEST HOUSE, full board or bed and breakfast. Daily, weekly, monthly. Family coming for Christmas? Wondering where to put them? Give us a call at 595-5411, 595-2697.

OPEN MINDED PERSON BEtween ages 20 and 30 to room and board in my home, large room good meals, and freedom. $175 monthly. 383-8336

DELUXE ACCOMODATION, room with private bath, retired only, 388-4134 after 7 pm.

PRIVATE ROOM AND FULL board, $175 a month. 386-6545.

## 193 ROOMS TO RENT

### DOMINION HOTEL
Rooms from $50 per week to $175 per mo. with TV and maid service at our full facility downtown hotel, close to all buses. 384-4136, 759 Yates St. Division of Wells Fargo.

### LOW RATES
MAID SERVICE
rooms by day, week or month. Singles from $40. per week, $125. per month. The James Bay Inn, 270 Government St., 384-7151

ONE SINGLE BASEMENT room, $80. One single sleeping room, $90. One large bedroom, $115 per month, one person. 592-9780.

THUNDERBIRD - KITCHENS, colour TV, near downtown, 384-0632; 386-2812.

ROOMS FOR RENT, RANGE, fridge, tv, near town. Apply after noon, 384-2504.

DOUGLAS HOTEL, $180. PER mo. $50. per week. Bath and TV.

## 197 HOUSEKEEPING ROOMS TO RENT

### FAIRFIELD AREA
Furnished suite on Southgate St. available immediately., ideal for working girl. Walking distance to park, town, etc.
CREIGHTON PROP. MGMT.
388-4422

FAIRFIELD
Furnished housekeeping room. Available immediately. $95. p/m. Phone Audrey at PAC-WEST INTERNATIONAL REAL ESTATE BROKERS INC. 388-6161 (24 hrs.).

AVAILABLE IMMEDIATELY from $115. Including utilities, carpeted floors, bed, table, chairs, hot plate, Vic West area. Phone 384-5605.

COMFORTABLE CLEAN room, fully furnished, fridge, sink, hotplate, working or retired man, $125. 228 Edward St. suite 1, or 478-0915.

AVAILABLE DECEMBER 24th. Near Cook and Fairfield. Furnished, stove, fridge, utilities. Responsible person, $100. 384-3825.

TWO LARGE VERY NICELY furnished, clean and warm, utilities included, females only, 386-0065.

CLEAN HOUSEKEEPING rooms, stove and fridge included, men only, $100 per month, 711 Johnson St. York Hotel.

RITZ HOTEL—DOWNTOWN
Elevator service T.V. lounge
710 Fort St. 383-1021

FAIRFIELD AREA, FURnished room with kitchenette, 595-8008

JAMES BAY, NEAR BUS, shops, $92. Suit business woman or retired lady, 595-6588.

FURNISHED HOUSEKEEPING rooms, 1235 Balmoral, Phone 385-4505.

CLEAN, QUIET, KITCHENette, sink, gas range, working man. 1007 Johnson.

HOUSEKEEPING ROOM, walking distance to town. 384-1663.

CLEAN, QUIET, KITCHENette, sink, gas range, working man. 1007 Johnson.

$85. WALKING DISTANCE TO town, open for rent 11 am. to 1 pm. 1157 Johnson Street.

ONE HOUSEKEEPING ROOM to rent, all utilities included. Rent $70. 2593 Vancouver St., 384-3890.

## 200 APARTMENTS TO RENT UNFURNISHED

### WEST COAST COURT
Blanshard and Hillside
Victoria's newest most centrally located commercial apt complex, walking distance to Woodwards, Mayfair and easy access to every major shopping center including downtown. Apt/Hotel convenience including underground parking and onsite banking service at reasonable rates. Ideal situation for the older couple on fixed income, special assistance rental program rates. Make this fine new DiCastri designed building most attractive for those who want to be near everything without the high cost of hotel living. For appointment to view, please call 388-4721 or 384-2944. Or drop in and ask for Mrs Henry, 9 am to 5 pm daily.

## 200 APARTMENTS TO RENT UNFURNISHED

$247.00. ESQUIMALT, 742 LAMPSON. Modern 2-bedroom apt. in elevated position. Including heat, cable, parking, swimming pool. Avail now. To view, call 386-6414.

$174.00. JUBILEE. Attractive bright 1-bedroom apt. including heat, cable, new carpet. Avail. now.

$190.00. Lovely 1 bedroom apt. in newer controlled entrance bldg. Close to schools, bus, shopping, town. Balcony, carpet, parking. Children welcome.

$207.00. OAK BAY Junction. 1-bedroom in modern block with controlled entrance, elevator. Including heat, water, cable, carpet, balcony. Avail. Jan. 15.
PEMBERTON, HOLMES LTD.
1000 Government St. 384-8124

BEACON HILL PLAZA
New Building
1236 PANDORA
Luxurious unique studio, 1 bedroom, 2 bedroom suites, all suites with fireplaces, carpets, draperies and underground parking. Adult oriented. Available for viewing, Daily 10-4. Inquires, 9-4:30. Phone 382-2012 or 382-3923.

MAPLEWOOD GREEN
3255 Cook St.
Bachelor, 1 bdrm suites available January 1st. Includes swimming pool, sauna, billiards and free heat.
477-9601

Park Pacific
DELUXE OFFICE SPACE AVAILABLE IN A HIGHRISE OFFICE HOTEL COMPLEX WITH FULL FACILITIES. 3 ½ ROOM EXECUTIVE OFFICE WITH OUTSTANDING VIEWS, INCLUDING HEAT — HYDRO — UNDERGROUND PARKING. AVAILABLE NOW. $530.00 PER MONTH. HARBOUR TOWERS. 345 QUEBEC STREET. 385-2405.

VILLAGE GREEN
384-1955
383-1912
We have bachelor, 1 and 2 bedroom apartments and townhouses available for your immediate occupancy. Managers suite 14-119 Croft St.

DARWAI
885 DUNSMUIR
Overlooking West Bay Marina, 1 bedroom from $195-$200, Includes drapes, wall-wall carpet. Heat cable and water. Please call 384-6352

OAK BAY AREA
Several large 1 and 2-bedroom suites in a new building are now available. Some have fireplaces, all have dishwashers, garburators, frost-free fridges and continuous clean oven. All of this combined with underground parking, hobby shop and billiard lounge. Make this an opportunity that is rare by todays standards. From $285 to $460 per month. Phone 595-4011 or 382-3616 for an appointment to view.

Cedric Steele Realty Ltd.
388-6258
PRESTIGE!
2-bedroom units at Laurel Point at $550 p.m. A must see, for the renter looking for prestige.
PETER BEVAN 388-6258

2-BDRM., $270
1-BDRM., $210
BACH., $175
AVAILABLE JAN. 1st
1010 McKENZIE
Mature adults only, no pets.
For appointment to view, phone Mr. and Mrs. Atkinson, experienced resident managers, 479-1407, Goodwyn Management.

HYBURY HOUSE
3868 Shelbourne
1 and 2 bdrm suites available January 1st. Includes swimming pool, sauna Jacuzzi, billiards and free heat.
477-9601

JAMES BAY LUXURY — 2-bdrm. corner suite, underground parking. Rent $405. Avail now. To view call 384-9335.
WALKING DISTANCE TO TOWN — Well-kept older block hsk. rm. and bach. To view call 384-5830.
JAMES BAY — 1-bdrm. suites, w/w, near store, available now. Rent $185. To view call 384-9335.
davidburr ltd.
655 Fort St. 384-9335

PRIVATE BEACH
Condominium with private entry. Secluded adult oriented complex. 30 mins. from downtown Victoria. 3 units available from 1000 sq. ft. to 1100 sq. ft. 2 bedroom, 2-bath room, Vacuflor, dishwasher, fridge and stove, $350-$395. Roscoe Developments Corp. 642-5254.

PRINCESS PEMBROKE APTS
1020 PEMBROKE ST.
Near new building. Children welcome, no pets. Two 1 bedroom apts. Available Dec. 1st, $190 and $200. Call Res. Managers 382-9454 or 383-8334 anytime.
CHATEAU ROCKLAND APTS. LTD.

1 BDRM $221
BACH $173
350 LINDEN
Available Jan. 1st, just a few blocks from Beacon Hill Park and Cook St. shopping area. New block. For apt. to view, phone res. manager Mr. and Mrs. Patterson, 385-0742. Goodwyn Management.

NEW $269
Available Jan. 1. Central loation, 2 bedroom, 1½ baths, covered parking.
VILLA LISA
1116 QUEENS
Res. Mgr. 386-3646

SWIFTSURE APARTMENTS
540 RITHET
James Bay area-one block from Dallas, 2 bedroom suite, available January 1st. 384-2276.

LANGFORD
Near Westwind, bachelor suite with separate bedroom, some utilities included, $135. 478-5248.

## 200 APARTMENTS TO RENT UNFURNISHED

BROWN BROS. on LANSHARD
"People Helping People"

LORD ESSEX
240 Simcoe St. 384-2035
One bedroom suite from $198.25 includes heat and cablevision, W-W carpet.
Two-bedroom suite — $237.25

LADY ESSEX
270 Simcoe St. 384-2035
One bedroom suite, $202.25
Bachelor suite, $168.00
Heat, cablevision, W-W carpet included.
For further information please contact
Brown Bros. Agencies Ltd.
385-8771

BROWN BROS. on LANSHARD
"People Helping People"

ELLERY APTS.
837 Ellery St.
Warm and comfortable at a very good price. Children welcome, one and two bedroom suites. $195.00 and $225.00 per month. Wall to wall carpet, heat included. Please call resident manager at 386-0045.
For further information call Brown Bros. Agencies Ltd. at 385-8771.

P. R. BROWN & SONS RENTALS
BACHELOR SUITES
$174.00 Casa Montego Apts. 1035 Pendergast St. 385-3435
$149.00 El Mirador 777 Cook St. 383-5498
$156.79 Rockridge Apts. 1126 Rockland Ave. 385-3435
$164.10 Verinda Manor 2639 Fifth St. 383-6364
ONE BEDROOM SUITES
$189.00 Central Manor 1230 Fort St. 385-3435
$217.00 Cherry Blossom 310 St. James St. 385-2501
$194.00 Oakview Manor 3420 Quadra St. 386-6574
$179.00 Ocean Villa 20 Olympia St. 385-6049
$177.36 Townside Manor 975 Balmoral 384-0307
$201.25 Verinda Manor 2639 Fifth St. 383-6364
TWO BEDROOM SUITES
$247.00 Vancouver Villa 710 Vancouver St. 382-9393
P. R. BROWN & SONS
762 Fort Street 385-3435

CARNARVON MANOR
1243 BAY ST.
Spacious apartments, includes wall to wall carpets, fridge, stove, sauna, swimming pool. Heat included in rent. One bedroom from $190. Close to buses. For information or appointment call Mr. Briggs 383-4288, or V. Milne 384-8826.

BROWN BROS. on LANSHARD
"People Helping People"

829 ADMIRALS ROAD
Excellent value for your rental dollar. One-bedroom suites from 195.00, heat included. To view please call 383-2410.
For further information call Brown Bros. Agencies, 385-8771

Century 21 WESTERN HOMES
1037 Cloverdale 386-3494

NOW RENTING
NEW
1 and 2 bdrm suites in a luxurious apartment in a pleasant, central location. Plush carpets, unique design, balconies. Convenient shopping — bus stop at the door. Tillicum area. Avail. now. Call 388-6314 for further info.

1 BR ste. drapes, appliances. Rents from $190. Hillside area. Call 388-6314.

AVAIL. JAN. 1
EXECUTIVE TOWNHOUSES
ROCKLAND AREA
Three bedroom luxury townhouses.
Featuring:
—Brick fireplace
—Three bath
—Self-cleaning range
—19 cu. ft. Frost-free frig.
—Washer and dryer
—Garburator
—Built-in vacuum system
)Dishwasher
$550 per month.
Phone 385-8711 to view

CLOVERDALE
TOWNHOUSE COURT
991 CLOVERDALE
2-BEDROOM SUITES AVAILABLE
HEAT AND CABLE INC.
CHILDREN WELCOME
Open to View 12-7 p.m.
Contact Manager in Ste. 101
385-0814 or 385-0991
answering service
GREEN BANK DESIGNS LTD.

2-BEDROOM BASEMENT suite, Burnside-Holland area. Fridge, stove, utilities included. $225 per month. 479-7778.

ADMIRALS RD-NADEN. Large 1 bedroom, cable, no pets, $149 monthly. Available now. 388-2866.

LARGE 1 BEDROOM BASEMENT suite in quiet Cook-Hillside area, all utilities included, $200. 383-9073.

## 200 APARTMENTS TO RENT UNFURNISHED

CRAIGHOUSE
885 CRAIGFLOWER RD.
1-bdrm. suite avail. now, $200 and up. 2 bdrm. avail. Jan. 1st. Fridge, stove, heat, hot water, drapes, w-w carpet. Vic West bus at door.
382-3480

WATERFRONT
CHRISTIE POINT APARTments. Admirals Rd. and Craigflower. 2 bedroom apartments in parklike surroundings. All with a view. Some available immediately, no pets, this is a Bird Sanctuary. Rents from $225, includes heat, Cablevision, drapes and parking. 385-0644 or 382-0848.

FREE
ONE MONTH RENT
Adults only, no pets, includes heat, hot water, free parking, sauna. Resident manager 385-4132, Office 384-9793.

FREE RENT UNTIL '79
In deluxe Greenwood Manor, 1255 Verdier Ave., Brentwood. $240. 652-1524 or 388-5123.

LORD STANLEY MANOR
1350 Stanley Ave. available Feb. 1, one bedroom suite, $217. Bachelor suite, $167. Including wall to wall carpets, drapes, heat and parking. Adults only. 595-4128, 595-6671

2320 QUADRA ST.
AVAILABLE FOR DEC. 15
2-BDRM., 4th Floor, $225
3-BDRM., 3rd Floor, $289
AVAILABLE JAN. 1st
Walking distance to town, heat and parking included. Phone for appointment to view. 383-4547 or 383-2277. Goodwyn Management.

CENTRAL
Modern 2 bedroom corner top floor suite for only $245. Available Jan. 1/79.
DOWLER MANOR
2549 Dowler
Resident Manager 384-7792

WATERFRONT
1 bedroom suites, available in adult only, no pet building. Heat and cablevision included in rent. Building features indoor pool, games room and sauna. Call resident manager, 385-4022. If no answer call Realspan Properties Ltd. 388-6454.

SEAFORTH
Townhouse units, plus third storey penthouse suites available. Renting from $275-$325. Amenities include controlled underground parking, fridge, stove, washer and dryer.
547-549 ESQUIMALT RD.
Manager's suite, No. 10, 384-7735

MANAGERS WHO CARE
The Jarvises, phone 386-6805 to view. 1-bedroom suites for $210. AVAILABLE IMMEDIATELY at 2790 Cedar Hill Rd. Goodwyn Management, 388-7923.

2 BED STE. $215.32
1 BED STE. $166.39
These are lovely bright suites, opposite shopping, on transportation, very quiet building, especially suited to senior adults. Please call 382-0626. No pets please.

TWO BDRM. SOOKE TOWNhouses, secluded large grounds but within walking distance of town. Children welcome. Rent to include light, heat, water. $300 per month. Immediate occupancy. Phone caretaker 642-4287 or British American Realty 385-1431.

NO EXTRA CHARGES
Cable, heat, hydro, parking incl. Modern, very quiet one-bdr. with new W/W. Enjoyment by mature tenants. "Olympic Court" on Gorge water inlet. Bus service & shopping. $205. available immediately. Res. Mgr. 386-9043. British American Realty Ltd. 385-1431.

ONE BEDROOM, QUIET, clean, well controlled building, elevator and laundry facilities, drapes, carpet, stove, fridge, storage, balcony, cablevision, heat, water parking, close to shopping centre, bus, parks, Senior Citizens' Centre. Adults, no pets. 382-2221.

QUIET BUILDING ON QUIET street in James Bay. Sunny one bedroom $186.25. January 1st. Includes heat, hot water, parking, cable, wall to wall, drapes, appliances and balcony. Laundry facilities available. Mature adults only, no pets. References. Phone 385-8081 from 9-5.

SANSAR
1140 HILLSIDE AVE.
2 bedroom suites, nice clean building, convenient for bus to downtown or shopping center. Quiet, view, no pets. Manager 385-0456

ELDON PLACE
1, 2 and 3 bedroom, heat, hot water and cable included, indoor heated pool, swirl pool and dry sauna, near Mayfair and Woolco, on bus route, 7 min. to downtown. Call 386-0614.

2 BDR SPACIOUS UNITS
Situated Colwood area. Children welcome, (play area). Available now. $250. Phone Caretaker 474-2714. British American Realty Ltd. 385-1431.

PRINCESS LOUISE
310 ROBERT
Large spacious 2 bedroom corner suite available, also 1 bedroom. Heat, hot water, cablevision, parking included in the rent. 384-5320 after 5 pm.

GLENCARIN
477 Superior St.
Bachelor, 1 bdrm available January 1st. $165.33-$184.70. No children or pets. Res. Manager 383-9550.

VIC WEST
Available Now. 1 bedroom apts. Heat, cable, wall to wall, fridge, stove and drapes included. From $185 per month. Ocean and mountain view. Also available Jan 15th, 1 three bedroom apt. Phone 386-9654 to view.

2 BDRM $243
AVAILABLE IMMEDIATELY
855 Ellery; family-type block in Esquimalt with excellent managers, 382-2942. Goodwyn Management.

1 BDRM. $190
879 ESQUIMALT RD.
Available immediately. Heat, cable and parking included. Resident Manager, 388-5736. Goodwyn Management.

ESQUIMALT
Nadan area, 1340 Sussex st. Phone 386-6652. Bachelors from $160. Heat, cablevision, parking, carpeting, drapes, appliances, sauna, swirlpool, Res Manager.

AVAILABLE JANUARY 1, ONE bedroom suite at $177. Heat, electricity and cablevision included. 386-9263, 477-2473

UNIVERSITY HEIGHTS, K Mart area, 1 bedroom, all utilities, $187 per month, with washer and dryer facilities, 477-7988.

ONE BEDROOM APARTMENT, one block from The Bay. 860 Fisgard St. $95. Ask for Doug 478-9123, 658-8493.

## 200 APARTMENTS TO RENT UNFURNISHED

Treelane Estates
AT THE WATER'S EDGE
Enjoy meeting your new neighbours in the congenial atmosphere of our Malahat Lounge, where the views of the city, sea, and mountains are spectacular. Join one of our bridge clubs, or the billiard group, build some shelves, in the hobby room, or just relax in our whirlpool after a sauna. This lovely lifestyle is already established here at Treelane, a very special apartment complex.
CURRENT VACANCIES
1 Bedroom, for those who enjoy being at ground level — view toward the water. $275.
1 Bedroom with a lovely view of the water and the gardens below. $310.
1 Bedroom, high above the waterway with a view of our lovely city, available in January. $305.
2 bedrooms and den, fantastic view of the Malahat, the Olympics and the ships at sea. Available New Years Day. $455.
103-105 GORGE RD. EAST
Open daily for viewing
Mon.-Fri. 10-6 PM
Sat.-Sun. 12-5 PM
388-5332
Adults only — No pets.
CONCORD

WINDSOR COURT APTS.
252-254-258 Gorge Rd. E.
BRIGHT SPACIOUS APTS. HEAT INCLUDED. EXCEPTIONAL RECREATION FACILITIES.
Including:
50' indoor swimming pool — saunas — swirlpool — squash court — tennis court — universal gym.
1 Bed. from — $215
2 Bed. from — $275
Adults only — no pets
For information or appointments please call Resident Managers:
Mr. and Mrs. Mundy
385-6075
Mrs. Pepperall Jr.
384-6305
Mrs. Pepperall Sr.
384-6103
Office Mon.-Fri.
388-4555
MacArthur Park Estates

THE CHELSEA
865 View at Quadra
Beautiful Bachelor Suites, starting at $168 per month.
—EXCELLENT LOCATION FOR PEOPLE, RETIRING DOWNTOWN.
—WALK TO CHURCH, SHOPPING, LIBRARY, THEATRES.
—QUALITY CARPETING, APPLIANCES AND DRAPERIES
—CONCRETE AND STEEL CONSTRUCTION, WITH BEAUTIFUL BRICK EXTERIOR, AND RECESSED BALCONIES.
Start the New Year in your new apartment! We will hold your choice suite 'till Feb. or March, 1979!
—Enquire about the "SAFER PROGRAM FOR SENIORS" (Gov't Subsidy)
RENTAL OFFICE AND MODEL SUITE OPEN
MON.-FRI. 10-6
SAT., SUN. 12-5
382-2139

KIM Professional Management
Available for viewing, choice apartments with w/w carpets and drapes, etc. in quiet, clean, controlled-entrance buildings, most suites available immediately.
HILLSIDE-QUADRA AREA
2533 DOWLER PLACE 383-2337
1 Bdrm — $190
1025 KINGS ROAD 383-7633
1 Bdrm — $210.
CRYSTAL POOL AREA
909 PEMBROKE ST. 382-0652
1 Bdrm — $190
1017 QUEENS AVE. 388-9780
Bach - $165
JUST OVER BAY ST. BRIDGE
404 DUNDAS 384-1433
1 Bdrm from $215.
For information and viewing of specific buildings phone apartment Managers at number opposite listed building other-wise phone rental office
Day's 386-3281
Evenings and Weekends
385-5292 or 388-5852

YAL YOUR PLACE MANAGEMENT
1720 COOK ST. 388-7324

CUBBON RENTALS
1035 NORTH PARK
1044 BALMORAL ST.
Available — for senior renters:
Bachelor $145.
One Bedroom $195.
Includes:
— billiard room, T.V. room, and games room
— one block from lower priced supermarket
— good management assured.
To View: Call manager, Mr. Watts, St. 408 at 386-0923. For pick up at your convenience call 388-7324.

1022 PANDORA
Bachelors and 1 bedroom available now and January 1. Close to town. Clean modern building. Large balconies. Controlled entrance. Call Mgr. at 388-9738.

ORCHARD HOUSE, MICHIGAN St. Beautiful view, walk to town, spotless bachelor suite, available now. $230. 478-6947, 388-5219.

## 200 APARTMENTS TO RENT UNFURNISHED

SEASPRAY
PROPERTIES LTD./ REALTOR
1911 Quadra St. 386-3124

"THE APARTMENT SPECIALISTS"
Fridge, stove, w/w carpets, drapes, laundry facilities, hot water, controlled entrance and outside parking, included in rent for the following:
BACHELORS
$155—2622 Prior 386-3627
$170—1015 Kings 383-0698
$200—902 Caledonia 388-7097
$165—946 Balmoral Ave. 383-2045
1-BEDROOM
$205—55 Bay St. 383-7703
$190—790 Dominion 388-9781
$195—1180 Fort St. 382-0822
$195—946 Balmoral 383-2045
$225—902 Caledonia 388-7097
$195—1015 Kings 383-0698
$170—2622 Prior 386-3627
$205—55 Bay St. 383-0619
$200—980 Wordsley 382-5622
$205-1333 Pandora 384-0944
2 BEDROOMS
$270—1180 Fort St. 382-0822
$270—1368 Pandora 382-1288
$275—790 Dominion 388-9781
$280—55 Bay St. 383-0619
$250—2622 Prior 386-3627

CENTRAL VIEW MANOR
1147 VIEW
This building is close to all buses, stores and is just minutes away from downtown. Very comfortable sites with wall-to-wall carpeting, drapes and deluxe appliances. Building also features controlled entrance and an elevator. Located in QUIET NEIGHBORHOOD. Bach from $175.00. 1BR from $205. After 5, 388-5403

"COLWOOD AREA"
BAYWOOD ARMS, BELMONT MANOR
350-380 Belmont Rd.
PETS AND CHILDREN WELCOME
Fridge, stove, wall to wall carpets and drapes are incl. in rent. Bldg. features controlled entrance, laundry facilities and large balconies. Situated close to park, schools and shopping centre

1 MONTH FREE
1BR from $180 - 2BR from 230. To view call 474-2915 or 474-1694.

LAUREL POINT
HARBOUR FRONT LUXURY
Spacious 2 BR. Frost Free fridges, self-cleaning oven, dishwasher, in-suite washer and dryer, 2 full bathrooms. Facilities-clubroom, workshop, swimming pool; sauna and under cover parking $550 or $575. per month.
K. B. GILES 386-3124

BROWN BROS. on LANSHARD
"People Helping People"

THE CHARLES DICKENS
243 GORGE RD. EAST
One Bedroom suites from $200.00
Two Bedroom suites from $280.00
Wall to wall carpet, heat incl.
To View Call 388-6448

THE PRINCE CHARLES
215-217-219-221
GORGE RD. EAST
Bachelor suites from $160.00
One Bedroom suites from $200.00
Two Bedroom suites from $295.00
To View Please Call 382-8857

REDWOOD PARK
155-157
GORGE RD. EAST
One Bedroom suites from $200.00
Two Bedroom suites from $285.00
Pool, sauna, W/W Carpet, Heat Incl.
To View Please Call 384-2858

GORDREAU APTS.
129-131-135
GORGE RD. EAST
One Bedroom suites from $195.00
Two Bedroom suites from $285.00
W/W Carpet, Heat Inc., Swirl Pool, Sauna, Pool To View
Please Call 388-5740 or 384-9537.
For further information please contact
Brown Bros. Agencies Ltd.
385-8771

ESQUIMALT AREA, LARGE bright, two bedrooms, fridge, stove, heat, $224. 382-1127

JAMES BAY, 1-BEDROOM, $183. Heat, cable, water included. 385-9443.

HILLSIDE AREA, 1 BEDROOM apartment for rent. $170. 595-4231.

ONE BEDROOM DECORATORS suite, wall to wall shag and cedar throughout, dishwasher, 385-8967

THREE BEDROOM, APPLIances included, 40-477 Lampson st. $260 month. 382-3493 after 5pm.

VIC WEST, $135, BRIGHT, 3 room suite, suit mature lady. 477-5796

VIC WEST, $143, SPACIOUS three room suite, suit older couple. 477-5796.

1 BEDROOM, AVAILABLE IMmediately, share bathroom, including utilities, 384-2772.

3 BEDROOM CONDOMINIUM in Esquimalt area. Children welcome. 382-1104 after 6.

BACHELOR SUITE, $100 A month, available immediately. 386-7607.

ONE BEDROOM $165, HEAT INcluded. Hillside area. 1246 Montrose, 383-4970.

ONE BEDROOM ESQUIMALT area, heat, water, cable, $177. No pets. 598-4490.

TWO BEDROOM, SPACIOUS heated apartment, $246. 384-4013, 384-9187.

2 BEDROOM SUITE FOR RENT, no children, more information phone 592-9416

COOK AND BALMORAL, BACHelor, $140. Some utilities included. 383-1840.

1 BEDROOM, $133. VIC WEST, no children, no pets, available immediately. 385-1707.

LARGE ONE BEDROOM suite, Fort St. area, $155. 477-8522

1-BEDROOM SUITE, $170, UTIlities included. 479-5205.

ADULT DELUXE 2 BEDROOM suite, Jubilee area. 592-1492.

AVAILABLE NOW
Fairfield close in — bachelor apt., with main furniture and outside entrance, heat, water, rug, etc. O.K. for 1 working adult (no pets). Call Dickie Agencies Ltd. 382-4312 during business hours (9 to 4).

## 200 APARTMENTS TO RENT UNFURNISHED

### UPPER FORT AREA
Avail. Jan. 1st, a very nice 1 bedroom suite, renting for only $197 per month. For further details phone 598-4739. Adults only, no pets.

TREMAINE
1311 Stanley St.
1 bdrm suite available January 1st. $170.25. No children or pets. Res. Manager 595-1161.

WYCLIFFE
1510 Jubilee Ave.
Bachelor suite available January 1st. $175. No children or pets. Res. Manager 598-7862.

KINGSWOOD
2552 Vancouver St.
1 bdrm suite available January 1st. $179. No children or pets. Res. Manager 385-1789.

1342 HILLSIDE
1-BR and 2-BR suites available. Ensuite washer and dryer.
Mr. Ekels, 388-6030
CREIGHTON PROP. MGMT.
388-4422

CAIRN VILLA
Modern 1 and 2 bedroom, park-like setting off Old Esquimalt Rd. Heat, cablevision and parking. Mature adults only. Sorry, no pets. 383-3410.

LARGE EXECUTIVE 2 BEDroom suite in condo, stove, fridge and drapes. Private garden patio, wall to wall rugs, walking distance to Hillside Mall. Underground parking. $350. Immediate possession. Phone 477-8574.

CLOSE IN ROCKLAND
Large, top floor studio suite, ample closets, modern quiet building. Elevator, cablevision, heat included. Suit quiet middle aged person. January 1. $155, 592-3551, 382-7437.

VICTORIAN APT.
2111 SPRING RD.
1 BR. suite $170. Parents with child welcome. Res. Mgr. 382-6539.

Hillside-Shelbourne
1 BED $203
This suite is available Jan. 1st. For further information, call 592-1761. Adults only, no pets.

LUXURIOUS 2 BEDROOM suite with wall to wall, fireplace, all wallpaper, large indoor planter, heating, hydro and cable included. Available Jan 1st. $490. 386-1643 evenings.

DELUXE TOWNHOUSE, $450 and up, brand new 2 and 3 bedrooms, in country setting, heatilator fireplace, fridge, range, dishwasher, double carport etc. Contact 388-6113 or 382-4752.

ACROSS FROM BEACON HILL Park, 2 bedrom suite, $232, available January 1st. 1 bedroom suite, $210, available immediately. Includes heat, hot water, cablevision. 384-5242.

WILLOWS AREA
Bright, quiet, one bedroom suite near beach, shops and bus. Separate entrance and thermostat. Heat, water and parking included. $210. 592-7445.

SIR JOHN FRANKLIN APTS.
3287 Quadra St.
One bedroom deluxe suite in quiet well kept adult block. Heat, water, cable, parking included. $234. 658-5132.

FAIRFIELD, S X S, 2 BEDroom, fireplace, full basement, should be viewed inside to be fully appreciated. 404 Cook, between 7-9. Responsible adults only. $295. 479-2990.

1 BEDROOM APARTMENT, free parking, sauna, cable, games room, laundry facilities, very quiet, in Topaz park, close to bus, theatre, shopping center, 385-1557.

2 BDR. $220
Small block, 741 Admirals Rd. Heat, parking included. Child welcome. 385-0795.

ROCKLAND ARMS
1030 Linden Ave.
Beautiful bachelor suite, quiet block, suit retired Lady.

ESQUIMALT
1 and 2 Bedroom Apt. To Rent. Children Welcome.
HAL BARBER
385-4832 382-8101 385-1047

NEAR JUBILEE
One only. 1 bedroom apartment. Quiet, exclusive, near bus. To inspect call 595-2524.

FAIRFIELD, ONE BEDROOM suite, fridge, range, heat, cable TV, laundry facilities, suitable for middleaged or older lady. 479-5665

OAK BAY. MODERN BLOCK, one bedroom suite, rugs, drapes, Hydro included. No pets, available January 1st. $220. 2233 Bowker Ave. 592-1167.

VIC WEST, BACHELOR AND 1 bedroom apartment in quiet block, heat, water, cable, parking included. Mature adults please. Phone after 4. 386-7245.

ESQUIMMALT
One bedroom in small, clean, modern block. $180 month includes cablevision. 388-5464, pager 720.

ONE BEDROOM CHARACTER apt; Gorge area. Available Jan 1st. 79. Carpets, drapes, appliances, heat and garage included. Adults, no pets. 384-6504.

ONE

## 201 APARTMENTS TO RENT FURNISHED

WEEKLY DAILY
Adjacent to Parliament Buildings on quiet street. Fully furnished one bedroom suites. Phones (no charge for local calls), colour TV, saunas, pool, games room, coin laundry, utilities.
THE ROYAL SCOT INN
425 QUEBEC ST.
PHONE 388-5463

CRAIGFLOWER MOTEL
On Gorge waterway, offers deluxe bachelor and 1-bedroom suites at special winter rates. All the comforts of home. Completely furnished with maid service and laundromat on premises. Call 386-7861, Concord.

RIGHT DOWNTOWN
All brand new. Singles, doubles, family unit with kitchens. 1 bedroom suites with kitchenettes. All have color TV and free phones. Your room is quiet. Full facilities. All under one roof. Weekly or monthly rates. Reasonable. Royal Olympic Hotel, 642 Johnson 388-5513

DELUXE ACCOMMODATION
Furnished bachelor and 1 bedroom suites. Colored TV, dining room, laundry, indoor pool, hydro pool, saunas, lounge, maid service answering service. No Pets. Canterbury Inn, 310 Gorge Road. Phone 382-2151.

ESQUIMALT AREA, AVAILable January 1st, large one bedroom suite, fully furnished, wall to wall, 4 piece bath, balcony, controlled entrance, laundry and rec facilities, underground parking, $240 a month. 383-0287 after 5.

LOVELY FULLY FURNISHED 1 bedroom suites, color cable TV, balcony, Queen bed. Maid service. Billiards room, pool, sauna, swirl pool, elevator, laundromat. Join us at the Oxford Castle Inn, 733 Gorge Rd. East. 388-6431.

HARTNELL HOUSE
1204 YATES ST.
Daily weekly and monthly rates. Modern family building near downtown. Linen, kitchen equipment and T.V. supplied. 383-0742 or 386-2812.

ESQUIMALT CLOSE IN - 1 Rm. apt. Available now $202 includes heat, H. water, cable, parking. Laundry available and main furniture. Dickie Agencies Ltd. 382-4312 or (383-8307 Res. Mor. call after 4:30)

JUBILEE HOSPITAL AREA ON bus route. Cross from shopping. Fully furnished, including linen and kitchen ware. One bedroom $240. Bachelor $220. Adults; no pets. 592-9516.

1 BEDROOM ESQUIMALT, quiet, clean, well controlled building, heat, water, cable, parking included. Near shopping, bus, rec centre. Adults only, no pets. $260. 384-8220.

WINTER OR LONGER NEAR park, sea and town. Extensive views, very comfortable, pleasant, quiet one bedroom, also bachelor completely furnished, pool etc. inclusive. 385-7841.

MODERN BACHELOR APT. close to Woodwards, elevator, laundry, TV, full kitchen ware. Linen. Long and short time rent. Mayfair Court, 650 Speed. 388-7337.

TWO BEDROOM SUITE, 2310 Work Street, basement, private entrance, cable, washer dryer and utilities included. Available Dec. 15. $300 month. 382-2556, 383-8415.

BEAUTIFUL 2 BEDROOM self-contained fully-furnished suite for rent, $175 includes gas heat, available immediately. Pets and children welcome. 384-5673 between 5-8 pm only*.

## 202 FURNITURE TO RENT

MAIS
FURNITURE and APPLIANCES
RENT
COLOR or BLACK—WHITE TVS
FURNITURE—APPLIANCES
MICROWAVE OVEN
at PENNIES per DAY
1821 COOK
385-2435

STANDARD FURNITURE
Three Rooms from $40 per month
Immediate Delivery
382-5111 737 Yates St.

FOR RENT
Brand name MICROWAVE OVENS by the month. Homark Sales Ltd. 595-7111.

## 203 APARTMENTS WANTED

WOMAN WITH HOUSEBROken teacup poodle needs apartment immediately, own entrance, quiet lower suite, low rental. 383-3030.

TWO QUIET NON-SMOKING professional women want 1 or 2 bedroom sunny apartment, fireplace, lease. Excellent references. 386-0954.

## 204 SHARED ACCOMMODATION

ROOM WITH FIREPLACE FOR rent in Scenic Ocean Side Manor House. Full use of amenities Green-house, boat house, dishwasher, etc. Prefer mature employed young adult. References required. Immediate occupancy. Please call 598-4660 Anytime.

17 YR. OLD FEMALE NEEDS roommate to share a beautiful apt. in town. Pool, sauna, lots to do; $107.50 per month. Jan. 1. 656-4565 anytime.

ARTIST WANTED TO SHARE living accommodation in large Quadra area, character home. 382-6706.

ELDERLY LADY REQUIRED to share two bedroom bungalow overlooking Gonzales Bay. 477-8271.

MATURE, NON-SMOKING lady to share 3 bedroom town house, January 1. Lake Hill area. $135. 479-0588, 479-6894.

AVAILABLE JANUARY 1, room in Fairfield house. $100 plus utilities. Call 383-1979, after 5.

FEMALE ROOMMATE WANTed to share house, K-Mart area. 721-8894.

MATURE PERSON FOR CO-OP house, Burnside-Tillicum. Phone 385-4924.

1 PERSON 25 TO SHARE HOUSE near Sidney. $160. 656-7032.

## 206 DUPLEXES TO RENT

SEASPRAY
PROPERTIES LTD. / REALTOR
1911 Quadra St. 386-3124
DUPLEXES
LANGFORD
3 BRMS, W/W carpets, and appliances included.
$285 — 874 Brock
$300 — 734 Heaslip
TOWNHOUSE
2 and 3 bedroom units available. 2860 Sooke Lake Rd. from $295.00 to $310.00 per mo.

FIREPLACE WATERVIEW
$275 MONTH
Large two bedroom lower suite with fireplace, appliances, carport, carpet etc. One block to shops, bus, swimming, tennis and golf course. Quiet street, good area. Available december 1. 592-6417, 386-6160.

2 BEDROOM SUITE, FRIDGE, stove, rugs, curtains, cablevision, utilities paid. Fireplace, private entrance and yard. ¾ acres, bath and shower. $265 per month. 2374 Bellamy Rd. (Thetis Lake area) 478-8110, 388-6275 pager 2924 Greg.

LOWER 1 BEDROOM DUPLEX, on Richmond by Bay, spacious, clean, and bright, including basement, front and backyard, available January 1st, 1979. To view 6-8pm only, 658-8872 call after 5:30 or after 8:30.

LUXURIOUS 2 BEDROOM DUplex with wall to wall, fireplace, all wallpaper, large indoor planter, heating, hydro and cable included. Available Jan 1st. $490. 386-1643 evenings.

FAIRFIELD, 5 x 5, 2 BEDroom, fireplace, full basement, should be viewed inside to be fully appreciated. 404 Cook, between 7-9. Responsible adults only. $295. 479-2990.

LOWER DUPLEX, 2 BEDrooms, completely rebuilt inside, wall-to-wall carpet, fridge, stove, washer and dryer included, patio, storage shed, large private backyard, $335. 592-7861.

$280.00 LANGFORD. Modern 3 BR lower unit of 4 plex. Stove, fridge, WW carpet. Avail. Jan. 1. PEMBERTON, HOLMES LTD. 1000 Government St. 384-8124

AVAILABLE IMMEDIATELY, large bachelor suite, upper suite of up and down duplex, near Bay and Quadra. Stove, fridge, private entrance. $135. 383-2054.

NEW 3 BEDROOM DUPLEX, wall to wall, and fireplace, fridge, stove, washer, dryer. One month free. Langford area. $395. 382-3819.

AVAILABLE JANUARY 1, ONE bedroom suite upper duplex. Separate entrance, including heat and water. View Royal. $200 a month. 479-8951 after 5.

$125, ONE BEDROOM UPPER duplex in commercial area off Douglas St. Includes heat and electricity. Available now. 477-9443.

WILKINSON AREA, 2 BEDroom, (larger). Fireplace, all utilities, available Jan 1st. $250. 5-6 pm. 479-2820.

LANGFORD, 2 BEDROOM SIDE by side, full basement, $245, available January 1st, no pets, 477-3808.

COLWOOD SIDE BY SIDE. TWO bedrooms, newly decorated, private fenced yard, appliances, $300. 386-9615.

AVAILABLE JANUARY 1ST. three bedroom suite, full basement, near Bay and Quadra, stove, fridge, $235. 383-2054.

TWO BEDROOM LARGE upper suite, fridge and stove, heat included. Vic West, $245. Phone 598-4337 after 6.

COOK STREET, ACROSS FROM Beacon Hill Park. 2 bedroom suite in triplex, large balcony with seaview, $320. 384-7283.

LARGE TWO BEDROOM DUplex, fireplace, stove, fridge, drapes, and heat included. $325 month. 477-8522.

OAK BAY, 2 BEDROOM DUplex, fridge, stove, garden, redecorated. Suit retired couple. References. $325. 598-1354.

3 BEDROOM, STOVE, FRIDGE, fireplace, close to school, $310. 478-0597.

3 BEDROOM DUPLEX, ONE block off Beacon in Sidney, available January 1st. 652-2049.

LANGFORD TWO BEDROOM, no pets, $290 per month, available December 15th. 478-4454.

UNFURNISHED 2 BEDROOM side by side duplex, full basement, 384-3736.

2 BEDROOM, WALL TO WALL, fireplace, fridge, stove, January 1st. $285. 479-9902.

UPPER TWO BEDROOM DUplex, fridge, stove, $170. 602 Dunedin. 477-9660.

IN SIDNEY, 3 BEDROOM suite for $255. Call Bob 477-7886 or 388-0953.

FAIRFIELD 1 BEDROOM, FOR working people, $210. 386-9712.

## 210 HOUSES TO RENT UNFURNISHED

$375.00 JAMES BAY, MODERN clean 2 bedroom bungalow in convenient area close to town. Incl some carpet, full basement, yard. Avail. now.
$300.00, TOWN & COUNTRY Cosy 2 bedroom home with FP, basement, garage, large lot. Avail now.
$425.00, GORDON HEAD. Convenient 3-4 bdrm, 1½ bath home with FP, rec room, fenced yard. $435.00, CENTRAL SAANICH Acreage. Modern 4 BR, very clean home with FP, WW carpet, balcony. Avail. Dec. 15.
$335.00, METCHOSIN. Across from Sangster school. 3 BR on ½ acre. Avail. Jan. 1.
$600.00, CENTRAL SAANICH acreage. Large private executive home with extensive views of Tod Inlet. Incl. 4 BR, 2 bath, family room, appliances, 3-horse barn. Avail now.
$136.78, JAMES BAY. Older 2 BR home with FP, oil stove. Avail. now.
$425.00, CENTRAL SAANICH. Close in. Lovely 3 BR, 1½ bath home with FP, family room, sundeck, carport. Avail. Jan 1.
$500.00, GORDON HEAD. Immaculate 4 BR, 1½ bath home on cul-de-sac. Incl. 2 FP, family room, sundeck, appliances. Avail. Jan 1.
$800.00, CENTRAL SAANICH. Secluded waterfront estate includes 5 BR, 3 bath home, tennis court, boathouse, gardener. Avail. Jan. 1. To view, call 652-5733.
PEMBERTON, HOLMES LTD. 1000 Government St. 384-8124

Century 21 WESTERN HOMES LTD.
1757 Cloverdale 386-3494
Lovely 3 Bdrm. Condo, in Fairfield. All appliances. $400.
Condo, with fantastic view. 1200 sq. ft. of gracious living. W/W carpeting. Ensite off master B.R. $400.00.
2, could be 3 B.R. home on quiet st. in Helmcken area. F.P., all appliances. Close to schools. $400 P.M.
Lovely surroundings. Cozy 3 B.R. mobile home in Sooke, drape and appliances incl. $350.
Call 388-6314 for more information.

BROWN BROS on LANSHARD
"People Helping People"
$400.00, #2-48 Montreal Street. 3 bedroom townhouse, stove, fridge, dishwasher, drapes, close to waterfront.
$405.00 229 Ontario St. 3 bedroom townhouse plus large rec. room, deluxe carpets, stove, fridge and drapes. Across street from school and playground.
For further information call BROWN BROS. AGENCIES LTD.
385-8771 (anytime)
1½ BEDROOM HOUSE FOR rent, $250. 479-2525.

## 210 HOUSES TO RENT UNFURNISHED

3 bedroom SxS Duplex, close to Town & Country, fridge & stove, utilities included in rental $276.50

4 bedroom, 3 full baths, 2 rock fireplaces, rec & games room, fully developed both levels. Lease or rental purchase.
D. Simms 386-3414 9-5
evenings, weekends 386-6916
OK Trucking Co. Ltd.

METCHOSIN, MODERN 3-BEDroom family home with complete in-law suite down. Fridge, stove, drapes and carpets included. Large sundeck over carport. Quiet cul-de-sac. $495 p.m.
Cedar Hill, 4-bedroom home. Good quality carpets. $350 p.m.
Call Audrey at PAC WEST INTERNATIONAL REAL ESTATE BROKERS INC. 388-6167 (24 hrs.)

NOW RENTING
New 3 bedroom home in Sidney $375 month. Some still available for sale from $1250 down and $300 month. Call 388-6275 pager 2800 or 879, or 656-3241. Available immediately.

MALAHAT STONE CHALET, IN the forest, next to a trout stream, private lake. 3 bedrooms, huge living room with massive fireplace. All rooms finished in knotty pine, new wall-to-wall carpet. 2 large sun porches, stove, fridge, wood and oil furnaces, double garage. References required. $475 per month. 382-7522.

$400.00 — Executive — Three Bedrooms, Master Ensuite, Large Kitchen, Dining area living room with F/P Dining room, Sundeck, W/W carpet, H/A Oil Heat.
P. R. BROWN & SONS
762 Fort Street 385-3435

GORGE AREA, AVAILABLE February 1, 2-bedroom home with sundeck, living room with fireplace, large kitchen, basement with drive-in garage plus separate garage, fully fenced, leased hot water heater, $375 per month. 388-5812.

914 INSKIP, 2 OR 3 BEDROOMS, available now, $350.
AND
41 Cadillac, 3 bedrooms, fireplace, basement, available January 1st, $350 a month. Call Irene 477-6380 or 386-6166 Castle Properties Ltd.

SELKIRK WATERFRONT. JAN. 1st. Large 3-bedroom character home. Sep. dining room, 2 fireplaces. On large lot. $417.30 p.m. Phone Audrey at PAC WEST INTERNATIONAL REAL ESTATE BROKERS INC., 388-6161 (24 hrs.)

DELUXE TOWNHOUSE, $450 A month and up, brand new, 2 and 3 bedrooms, in country setting, heatilator fireplace, fridge, range, dishwasher, double carport etc. Contact 388-6113 or 382-4752

SALTSPRING ISLAND, 2 BEDroom cottage, large living room with fireplace, kitchen with stove and fridge, dining area, utility room, large sundeck, large sunporch overlooking Burgoyne Valley, rent $325. 112-653-4237.

JAMES BAY, 3-BEDROOM, 1 level, carpeted, countertop stove and wall oven. Fenced yard, great for youngsters and pets. Available January 1st. $330. 383-6997, days, or 479-1859, evenings and weekends.

LANGFORD
Beautiful 3-bedroom townhouse with wood burning fireplace, 1½ bathrooms, fenced yard, $350 mo. Shirley Philips, 388-7557 or 598-5615, Capital City Realty Ltd.

JANUARY 1, 3-BEDROOM townhouse, 1½ baths, wall-to-wall carpet, fireplace, basement, pool, playground. $375 plus electricity. Young family or older couple preferred. 479-8430.

NORTH OAK BAY, SPOTLESS 2 bedroom. Near schools and bus. 4 appliances, fireplace, wall to wall, garage, fenced garden. $385. 477-6722.

FAIRFIELD
Comfortable home, $475 per month or option to purchase. Phone Qualicum 752-6151 for information.

BUTCHART GARDENS LOCAtion, 6767 Jedora, 5 year old, 3 bedroom, 2 baths, full basement and carport. Available Jan 1st. $350. Phone 384-5281.

CADBORO BAY VILLAGE, 2 bedroom, oil cook stove, $250. Mayfair District, very old 4-bedroom, oil cook stove, $200. 385-6718

SUPER TOWNHOUSE, JAMES Bay, 152 Michigan St. Full appliances, and drapes, 2 and 3 bedrooms, fireplace, $425. Herb Smith, 388-6275 (pager 880)

CLOSE IN, 3 BEDROOM beauty. Fireplace, carport, trees, $425 month. Also 3 bedroom Central Saanich. 388-6876.

3 BEDROOM HOUSE IN GLANford-Carey area. Carport, patio, remodelled, etc. Short-term rental. $400 per month. 652-1883.

4 BEDROOM AVAILABLE January 1st, quiet street, fireplace, large sundeck, inlaw suite, $380. Family preferred. 479-0338.

COLWOOD, CLEAN 3 BEDrooms, 2 baths, extra space in basement, nice yard, 430 Owens Road, $385. 478-5706.

ALBERT HEAD, 2 BEDROOM unit over main house garage, suitable for 1 or 2 working adults, $250. 478-5706.

COLWOOD
Two year old three bedroom townhouse, fridge, stove, dishwasher. $360. 658-5133.

ESQUIMALT, 2 BEDROOM house for rent. From Jan. 79, $300 per month. Please call after 6. 383-4074.

EXECUTIVE 3 OR 4 BEDROOM, Gordon Head, 35' rec room, 3 baths, on quiet culdesac, $650. Available 1 January. 477-7305.

$250, JAMES BAY, OLDER 3 bedroom home, fireplace, storage, oil stove, available now. 523 Rithet. 477-5617.

LANGFORD, 2 BEDROOM house, stove, carport, no basement, rent $260, references. 478-4388.

ESQUIMALT VIEW ROYAL Available Jan. 1. Clean, attractive 2½ bedroom, on 2.08 acres, fridge, stove, $325. 1351 Craigflower Rd. 382-4885, 386-1043.

SEAVIEW TRAILER PARK, mobile home for rent, 3 bedroom in downtown Sooke. 642-5491.

3 BEDROOM CONDOMINIUM on Langford Street, fridge, stove, $265. 652-4134.

2 BEDROOM HOUSE IN ESQUImalt, available January 1st. $220 a month, 388-4484.

BUNGALOW, 2 BEDROOM, large garage, Gordon Head, $325. 477-5416 evenings.

IMMACULATE 2 BEDROOM house, immediate possession, 948 Inverness, 385-5118.

3318 WASCANA ST. 2 BEDroom, full basement, $290, available now. 479-9425.

AVAILABLE IMMEDIATELY 2 bedroom house, near Hillside and Quadra. 382-7532, 383-2124.

2 BEDROOM HOUSE WITH full basement. Near Town and Country. $300. 592-4358.

SOUTH OAK BAY, 3 BEDROOM house, basement, fireplace, Jan. 1. $335. 595-3319.

AVAILABLE IMMEDIATELY, small 3 bedroom house in Langford area. 474-1415 after 6 pm.

TWO BEDROOM, JAMES BAY, fridge, stove, fireplace, $300. 479-1925.

3 BEDROOM, 1½ BATHROOMS, 2 fireplaces, fridge, stove. $400 month. 384-6597.

BRENTWOOD, 3 BEDROOM, shopping, schools, bus, 4 yrs. old, $360 per month. 477-8962.

## 210 HOUSES TO RENT UNFURNISHED

SPACIOUS ELEGANT BRAND new home for the executive. 3 bedroom, 2½ baths, over 3,000 sq ft. 1562 Despard. Available immediately. $650 per month. Call 477-5163.

AVAILABLE FEB 1ST. SOUTH Oak Bay, 2 bedroom, electric heat, 1½ baths, wall to wall, fireplace, garage, no stove or fridge but washer and dryer. $400. Call after 6 pm, 388-4131.

CAREY TILLICUM, MODERN 2 bedroom Townhouse, full basement, wall-to-wall, all schools close, faces parks, bus at door, fridge, stove, $310 per month, 598-1340.

MALAHAT TWO ROOM CABIN and bathroom, electric heat, completely renovated, suitable for one persn only. $150 per month. 382-7522.

HOUSE FOR SALE OR RENT to purchase, 3020 Uplands, 4 bedrooms, 2 baths, heated pool, 4 car garage, agents welcome. $145,000. Rent negotiable. 595-2436.

4 BEDROOM HOME WITH 2 bedroom suite in basement. Suite available now, upstairs available Jan. 1. Phone 595-2963, 3237 Cedar Hill Road.

2 BEDROOM, AVAILABLE January 1st, fireplace, stove and fridge, between Town and Country and Mayfair. Family preferred, no pets. $320. 479-0338.

MODERN 3-BEDROOM, WALLto-wall carpeting, drapes, five major appliances, fireplace, garage, workshop, garden. $340. 382-4360, evenings.

$295 WARM 3 BEDROOM house, Langford, no dogs. 478-3387.

## 211 HOUSES TO RENT FURNISHED

CABIN FOR RENT IN DOWNtown Sooke. 642-5491.

## 212 HOUSES WANTED TO RENT

SINGLE FEMALE PHYSICIAN with Golden Lab Retriever wishes to rent an unfurnished 2 or 3 bedroom house with appliances. Victoria area. January 15th. Prefer country setting. Phone 288-3321, ask for Dr. Jenkins, between 12 and 8 pm.

VISITING MARRIED COUPLE, retiring, would like to rent pleasant furnished home, waterfront or view location preferred, about March 1st for 3 months or longer. Responsible. References. 592-7525.

MARRIED WORKING COUPLE require small character 2 bedroom house or apartment for February 1. Rent not to exceed $350. 384-0697 between 5 and 7 pm.

WANTED TO RENT BY 2 RE, sponsible working adults, 2 to 3 bedroom home, central location, call 478-5387 or 385-1775.

FAMILY WITH 2 WONDERFUL children need home in Central Saanich, up to $325 per month. Please call 382-2940.

RETIRED COUPLE REQUIRE furnished house or apartment to rent, January 2nd to March 15th, Sidney area. 656-3765.

YOUNG WORKING COUPLE seeking small house for $200 or less. Will renovate for reduced rent. 383-4514.

RESPONSIBLE WOMAN needs 2 bedroom duplex or house, central location, willing to maintain. Please call 478-9710.

RESPONSIBLE WORKING couple, 2 kids, wish to rent house. References 478-5059 evenings.

## 215 HALLS, WAREHOUSES STORES and OFFICES TO RENT

david burr LTD.
OVER COST PLUS
MODERN HERITAGE SPACE ON A VERY CENTRAL CORNER! OVER 100,000 SQUARE FEET OF AIR-CONDITIONED SPACE READY TO BE DEVELOPED TO SUIT. HEAT, TAX BASE AND MANY ITEMS INCLUDED IN THE LEASE. EASY ACCESS FROM FORT ST., JUST OVER COST PLUS IMPORTS ON GOVERNMENT.
Call:
MICHAEL BURR
595-2165
GLENN FORTUNE
384-9335

DOWNTOWN COMMERCIAL LOADS OF SPACE
APPROX. 6,000 SQUARE FEET OF GROUND LEVEL SPACE WITH AS MUCH AGAIN UP STAIRS. THIS BUILDING IS LOCATED JUST OFF DOUGLAS AND HAS THE ADVANTAGE OF VERY REASONABLE TERMS FOR THE RIGHT TENANT. LONG LEASE AVAILABLE IF REQUIRED. AN OPPORTUNITY FOR A LESSEE TO TAILOR HIS OWN NEEDS.
CALL MICHAEL BURR
595-2165

WE MANAGE PROPERTIES ALL OVER TOWN. IF YOU NEED A LOCATION ... OR IF YOU NEED A TENANT, PERHAPS WE CAN HELP.
david burr ltd. 384-9335

REALSPAN PROPERTIES LTD.
846 BROUGHTON 388-6454
WE SPECIALIZE IN LEASING
"A.S. BAINS CENTRE"
Now leasing, immediate occupancy, near Town and Country Shopping Centre. Ample parking, high traffic area. Suitable for retail, warehouse or office.
"TOWN SQUARE"
New — new retail mall of 16,000 sq. ft., presently under construction — Act fast on this one.
"MAYFAIR"
Ideal for warehouse or small business — 2,500 sq. ft. — $2.00 sq. ft.
HILLSIDE HOUSE"
Medical or Office opposite Hillside Shopping Centre — modern building — 600-800 sq. ft.
"NANAIMO"
New Industrial Park from 3500 to 14,000 sq. ft.
For answers to leasing, buying and other questions call us:
388-6454

RETAIL STORE OR OFFICE space, excellent for street or foot traffic; prime location in downtown Colwood, 890 square feet in Westgate Centre, will build to suit, reasonable rent. Samoth Corporation, 388-5123.

## 215 HALLS, WAREHOUSES STORES and OFFICES TO RENT

YAM
YOUR PLACE MANAGEMENT
1720 COOK ST. 388-7324
YOUR PLACE MANAGEMENT
1. Prime ground floor medical/commercial space up to 1,000 sq. ft. in this attractive, new building — air conditioning, covered parking, close to town. Lease includes heat and hydro. $8.00 per sq. ft. Location — 1022 Pandora Avenue.
2. Independent? New office located in executive-designed air-conditioned building with large exterior sign — attractive reception area, secretarial and photocopying services available. Location — 1720 Cook Street
CALL: 388-7324

SEASPRAY
PROPERTIES LTD. / REALTOR
1911 QUADRA 386-3124
OFFICES
610 Fort - 1100 Sq. Ft.
Hartwig Court 800 Sq. Ft.
1005 Broad 980, 2200 Sq. Ft.
3960 Quadra 1010 Sq. Ft.
824 Johnson 160 S.F., $80.
2614 Bridge 147 S.F., $110.
RETAIL/STOREFRONT
3400 Douglas 1750/2300 S.F.
Sidney 6000 Sq. Ft.
Stadacona Centre from 700 S.F.
WAREHOUSE
2614 Bridge MINI to 4500 S.F.
601 Boleskine 8200 S.F.
626 Esquimalt 1200 S.F.
R.D. LAW 386-3124

NEW OFFICE SPACE BASTION SQUARE
-Parking nearby
-Air conditioned
-Beautiful view of square and harbour
Contact: 385-8111

BROWN BROS on LANSHARD
1006 FORT STREET
3000 SQUARE FEET PRIME OFFICE SPACE
Good parking, air-conditioned, excellent co-tenants.
829 Admirals Road, 2000 feet excellent terms.
For further information call Brown Bros. Agencies at 385-8771.

Cedric Steele Realty Ltd.
388-6258
WAREHOUSE SPACE TO LEASE
We have the following spaces for long term lease, 2-5 yrs.
3000 sq. ft., 5000 sq. ft.
8500 sq. ft., 9000 sq. ft.
PETER BEVAN 388-6258

MEDICAL OFFICE
1105 Pandora Ave. 471 sq. ft. of partitioned Medical Office space located in the Medical Arts Building, immediate possession.

Downtown Offices
A choice of office space from 532 sq. ft. up to 2200 sq. ft. available to view in modern air-conditioned building opposite city parkade. Attractive low rates.
MORGUARD PROPERTIES
383-4168

WAREHOUSE
AVAIL. MAR. 1, '79.
FROM 3500 to 16,000 sq. ft.
Near new concrete block building at 834 Devonshire Rd. including approx. 2000 sq. ft. office, 4 washrooms, 3 large overhead doors, deck loading, will accommodate 45' trailers, 20' ceiling, fenced in for security, drive-up ramp for trucks into warehouse, plenty of parking, heated. For more information please call 477-6621.

SIDNEY IS BOOMING
We offer 6000 sq. ft. just off Beacon at 9756 Third St. Parking for 22 cars, two street frontages.
RETAIL/OFFICE/WAREHOUSE.
R. D. LAW 386-3124
Seaspray Properties Ltd.

PRIME LOCATION
6800 sq. ft. ground floor. Excellent for street or foot traffic. Available imm.
CENTURY 21 Western Homes
1037 Cloverdale Ave.
386-3494 (24 hrs.)

FOR RENT WAREHOUSE SPACE 14,000 SQ.FT.
This valuable space is coming up Jan. 1st, just off the Blanshard St. access. Details can be obtained from Mr. Anderson at 382-2721.

• Now Is Your Chance
To Obtain office space in the Classic surroundings of Hartwig court. This fine heritage building overlooks the Victoria waterfront on Wharf St. With air conditioning. For more information call 388-9181.

WATERFRONT OFFICE SPACE
Prime location with parking stalls available. Close to Airlines. Approx. 800 sq. ft. Available immediately. 388-4141, 479-2559

OFFICE
836 Devonshire Rd. Main floor, approx. 800 sq. ft. 3 offices and washroom. Lots of parking. Electric heat. Available Feb. 1, 79. $4.95 per sq. ft. Please call 477-6621.

OFFICE SPACE
950 sq. ft. — $350. pm close to T & C shopping centre, ample parking contract.
388-4434 RICK KINNIS 477-9394
WESTMONT REALTY (1977) LTD.

EXCELLENT OFFICE SPACE WITH SHOP OR STORAGE TO TALLING APROX. 1300 SQ.FT JUST OFF BLANSHARD, NEAR MAYFAIR SHOPPING CENTRE. FOR DETAILS, CALL 382-2721.

A CHOICE OF DOWNTOWN OFFICES
To rent at reasonable rates.
APPLY PEMBERTON HOLMES LTD. PROPERTY MANAGEMENT, 384-8124
1000 Government St.

## 215 HALLS, WAREHOUSES STORES and OFFICES TO RENT

ABACUS
388-5365
Office Space Available Now
Call: 388-5365
WAREHOUSES
Strata title warehouse for rent or lease with option to purchase. 2100 sq. ft. $595 month. Taxes and water included. 854 Devonshire Rd. 479-7041 or 477-5274

RETAIL OR OFFICE
Ground floor commercial space in a busy Esquimalt shopping square. Approx. 1200 sq. ft. Please call 388-5543, Concord.

WANT OFFICE SPACE TO lease? Have 450 to 4000 sq ft modules, centrally located with ample parking. 3347 Oak St. Call A.S. BainsDev Ltd, 384-5016 or eves, 384-4615.

BINGO HALL
Fully equipped 1000 plus seating, inquires Victoria Press Box 702.

INDUSTRIAL ZONED OFFICE and warehouse. Approx. 1,000 Square feet, 411 Hillside Ave. 385-2496 weekdays.

SMALL AUTOMOTIVE Centre has space available for Related Business, 1,680 sq. ft. Phone Dave or John 388-6755

3141 NAPIER LANE, 4500 SQ FT warehouse plus 1800 sq ft office space for lease, 388-4631, 479-5919.

ACT NOW
6,500 sq. ft. prime office space available on Johnson St. 388-9181.

650-2750 FT. OFFICE ON BURNside by Finlayson, parking lot. Phone owner, 383-8774 or 382-1234.

JUBILEE AREA, 500 FEET Storage space, 385-1484.

$180. CLOSE TO DOWNTOWN. 414 Craigflower Road. 750 sq. ft. vacant store. 382-7441.

## 233 MORTGAGE LOANS AND INSURANCE

MONEY PROBLEMS?
Mortgage money immediately available; difficult situations are our specialty. If you have had credit problems or have been turned down elsewhere, try us. No red tape, interviews in the privacy of your own home. 24 hour Okay. Any amount. Any reason.
388-7891 or 479-1475
DEREK GREEN
RAE INVESTMENTS LTD.

MORTGAGE NEEDS
Low Cost Residential and Commercial mortgage financing available. If you have tried to obtain a conventional mortgage and were turned down due to credit problems, or not enough equity in your property we may be able to help.
Courtesy to fellow brokers
CALL
CLIFF JOHNSON
382-8215
First Victoria Financial Corp.

1st AND 2nd MORTGAGE LOANS
SOOKE — GULF ISLANDS
SHAWNIGAN — DUNCAN
UP-ISLAND — MAINLAND
We specialize in Land and Land Development Mortgages
Existing Mortgages Bought
Collect
384-7128 (after hours 477-9544)
DOUGLAS HAWKES LTD.
990 BLANSHARD ST.

MORTGAGES
1st and 2nd Mortgage loans handled quickly and efficiently with flexible terms and payout privileges.
P. R. BROWN & SONS LTD.
762 Fort St. 385-3435

MONEY $$$$ MONEY
For mortgages. Quick, courteous, confidential Service. Call Don MacGillivray.
Glengarry Rlty. 479-7138

Funds available immediately for 1st and 2nd mortgages. Contact:
david burr ltd.
655 FORT ST. 384-9335

SMITH DOBSON ESTATES MORGAGE FUNDS AVAILABLE
384-1424 388-5464 pager 610

## 234 MORTGAGES FOR SALE

SINCE 1887 Pemberton, Holmes Ltd.
1000 Gov't St. 384-8124
INVESTORS
LOOK TO US FOR HIGH YIELD WITH SECURITY
INTEREST CALCULATED & PAID MONTHLY
3 YEAR TERMS
FIRST MORTGAGE INVESTMENTS
10¾% to 11¾%
Come in or call 384-8124
RICHARD HOLMES
HOWARD CLARK

12% SOUND 1st MORTGAGE placed at less than 60% value of security: from $10,000 to $40,000, 3 year term; interest paid monthly. $15,000 two year term, $13,000 three year term, 15% 2nd mortgage $10,000 to $20,000, eleven month term. Please call Mr. Douglas Hawkes at Douglas Hawkes Ltd. 990 Blanshard St. 384-7128 (after hours 477-9544).

WE PAY CASH FOR MORTgages and agreements. If you have a mortgage or an agreement for which you are collecting payments but would like to sell your equity for cash, please phone Mr. Eric Charman, 385-9765. CHARMAN PACIFIC REALTY LTD., 608 Broughton Street (across from Eaton's Parkade).

MORTGAGES AND AGREEments for Sale purchased for CASH. Prompt decisions and processing. Call Wayne Strandlund at SAEC 382-9255 (24 hours).

## 235 WANTED TO BORROW

$120,000
Prime rate-first mortgage wanted on exclusive waterfront revenue property. $120,000 or negotiable. 1 or 2-year term. 385-5517, 5:30-10:00 pm weekdays, all day Saturday. Please call back if no answer. This is a fully-secured investment. Excellent credit references and sound financial statement available.

## 235 WANTED TO BORROW

PURCHASER REQUIRES $95,000, 2 year, 3rd mortgage paying 18% on excellent revenue property. Call BERT COLES or JIM WALTERS, 592-3311 or Royal Trust, 384-8001.

SMALL COMPANY IN NEED OF private financing or backer in exchange for ⅓ of company net take, books open to interested and serious party. 383-4929.

SECOND MTGE REQUIRED $5500 at 14% $65.00 PER MONTH. BEN GREIG 598-3105 or 386-6164, CASTLE PROPERTIES LTD.

## 240 BUSINESS OPPORTUNITIES

GREAT OPPORTUNITY
NEW MLS 33558—
12 UNIT MOTEL
PLUS RESIDENCE
1.39 acres, situated in a prime tourist traffic area on a lovely treed property. This well kept complex has been extensively updated. Well furnished including colour TVs, newly built sauna house and large above grade swimming pool. Coin operated laundry. Great opportunity for further expansion. Showing an excellent return. Phone for appointment to view. Inventory and financial statement available to any seriously interested party. Please call
CLIFF ANDERSON
477-3994 384-8124

PENINSULA BAKERY $45,000
Wish to be independent? If you are qualified and would like to see one of the cleanest and finest run family bakeshops please do not overlook this one. Presently showing a good return and business is on the increase. A equipment. For further details regarding financial statements, etc., please call
CLIFF ANDERSON
472-3994 384-8124
GILES PERODEAU
656-4525 384-8124
PEMBERTON, HOLMES LTD.
1000 Government St. 384-8124

SAANICHTON CENTRE
DANCLAIR
DEVELOPMENTS LTD.
Maximum return on your business dollar. Check out Saanichton new air conditioned business and professional centre ready to open your business in time for Christmas sales rush. Large local clientele with no competition for miles. Opportunity for:
Professionals — Auto Supply
Travel Agent — Hardware
Insurance — Sporting Goods
Stationery — Appliances
Barber — Stereo Shop
Pets & Grooming — Toy & Hobby
Or your specialty
For further information call
FRANK CSINOS
652-3202 652-1141
388-6275 Pager 2826
SEABOARD PROPERTIES LTD.
7173 West Saanich Rd.
Brentwood Bay, B.C.

## 240 BUSINESS OPPORTUNITIES

PASTRIES, PIES AND EXCELLENT FRIES
One of Victoria's favorite foods is fish and chips and this busy Oak Bay, outlet makes some of the best in town. Also favorites such as homemade pies and pastries that are fast gaining notoriety. With an apartment included and located on a busy thoroughfare this is a great opportunity.
$19,500
MICHAEL BURR 595-2165
david burr ltd. 384-9335

ONE OF A KIND
Can you see the potential of owning your own business of wedding gown rentals and being the only one in town doing it?! Price includes complete stock and business name. If you are looking for a business opportunity which is unique, call me to discuss this exciting venture.
LEONA EDMONDSON
477-7291 (Bus.) 384-5088 (Res.)
D.F.H. REAL ESTATE LTD.

GARAGE
Privately owned 3-bay garage with flourishing business, located in rapidly expanding Langford area. Also available, two adjoining lots for development or may be sold separately. For details call Lorraine Hett 478-9581, 478-2430.
WATERMAN & ASSOCIATES REALTY LTD.
923 GOLDSTREAM AVE. 478-9581

EUROPEAN DELI
In the heart of Victoria ½ blk. off Douglas. Showing excellent revenue and lease. Information to qualified purchaser.
THE ZIEGLERS
384-8075-Pgr. 310
Seaspray Properties Ltd. 595-3151

DOWNTOWN RESTAURANT
For Sale
Long lease possible for details
JOHN ADDICOTT
388-4434 388-4434
WESTMONT REALTY (1977) LTD.

STRATA TITLE LADYSMITH Two 1100 sq. ft. apartments, offices (up and down). Two 1100 sq. ft. offices, high bays. Two 1800 sq. ft. warehouses one with flourishing tool rental business. For more information call 112-245-3311.

GROOMING SHOP
Well established, large steady clientele, all equipment and fixtures included, some retail stock, good lease in pleasant shopping plaza. Victoria Press Box 663.

EXCELLENT OPPORTUNITY for a husband & wife in the delicatessen business. Real good franchise available. Call for details. PETER TERVEER 479-1588 or Royal Trust 384-8001

WELL ESTABLISHED PLASTering and stucco company. Very reasonably priced, trucks and equipment. Write Box 404, Port McNeill or phone 956-4824.

DELUXE TAXI LTD. FOR sale, 2 cars

## 250 HOUSES FOR SALE

**BLOCK BROS.**

SELL THRU VIDEO

GORGE COTTAGE

A delightful 2-bedroom home, living room with corner windows and massive fireplace. Dining room, functional, step saving kitchen. Separate garage beautifully landscaped yet easy maintenance. The small home you've been seeking, a money saver for you. $44,900.
Residence Office
477-5705 Erna Ellsay 477-1841
Brent Gerrett
598-7634 477-1841

ONE LEVEL WALLED SECLUSION 2 BEDROOM PLUS LIBRARY

An architect designed luxury home in prime area of fine Gordon Head homes. Almost 2200 sq. ft. superb living area including magnificent 29' den cum library cum family room with its old brick F.P., built-in shelves, sliding glass door to a secluded back garden. A rare property offered at $106,000.
Bill Remple Office Ted Walford
658-5794 477-1841 598-1420

FARM HOUSE 2 BARNS

On a quiet country road and almost an acre of secluded land, a 3-bedroom home with 2 bathrooms, living room with full feature fireplace, a large "country" kitchen and 3 bedrooms, master 3-pce. ensuite and private sundeck. The large barn has a loft and could be converted to guest cottage. Second barn is fenced, ideal for stable. Offered at just $79,500.
598-1420 Ted Walford 477-1841

SEA VIEWS CADBORO BAY 4 LEVELS

On a quiet "country" road close to village, Royal Victoria Yacht Club, beach and university. A 4-bedroom residence for the modern family. Intriguing floor plan combining privacy and multi-level luxury with good sea views from most levels. Large reception hall, formal dining room, spacious "view" kitchen with adjoining breakfast room and family room with acorn fireplace. Billiard room, 3 bathrooms. Separate master wing with guest bedroom. View balconies. Excellent parking for boat, etc.
Residence Office
598-1420 Ted Walford 477-1841

CADBORO BAY TUDOR .75 ACRE SECLUSION 4 BEDROOMS

With a beautifully wooded three-quarters of an acre garden affording complete seclusion, a 3-bedroom Tudor home in the Queenswood area of CADBORO BAY. Full reception hall, 27' living room, separate dining room, spacious kitchen with built-in breakfast unit and laundry room adjoining, 27' family room with fireplace, den, 3 bathrooms, large master bedroom with TV alcove and exceptional en-suite. Double garage. Excellent guest parking. Realistically offered at $145,000.
598-1420 Ted Walford 477-1841

GORDON HEAD 4 BDRMS, STUDY 3 BATHS, VIEWS

Situated on a quiet avenue with unobstructed views, a spacious home with a large back garden. 3 bedrooms on the main floor with a 4th downstairs from the kitchen. Living room with firepice, full dining area with adjoining sundand-view deck. Downstairs, large family room with fireplace and glass doors to the lawn and young fruit trees. Richly panelled study, workshop. Offered at $78,000.
598-1420 Ted Walford 477-1841

OAK BAY 2 STOREY HOME PRIVATE GARDEN 4 BEDROOMS

On a quiet avenue near the University, a 4-bedroom family home with a private, fully fenced garden, 20' living room, dining room, spacious kitchen, family room with fireplace, and a large recreation room, 3 bathrooms, 2 fireplaces. Full bay window in living room. Offered at $105,000.
Residence Office
598-1420 Ted Walford 477-1841

**National Trust Realtor** HILLSIDE MALL 595-2121 3440 DOUGLAS 382-8101

EXECUTIVE HOME

Located close to new Helmecken hospital, on easy care 1¼-acre lot. Four level contemporary split, with numerous features. 2 sundecks, master bedroom with clerestory windows, built-in range, oven, dishwasher. MLS 35737. Asking $89,000.
658-5877 LOLA 595-2121

FAIRFIELD OAK BAY

JUST LISTED. Spacious, no step bungalow with 3 to 4 bdrms, 2 bath rooms, laundry room and a delightful fmily room with stone fireplace, glass doors to patio and spacious fenced back yard. Drive in garage. Choice quiet area. Priced for quick sale at $72,500. Call RON CROW 592-4989 anytime.

$54,900
GLANFORD AREA

Attractive 3 Bed. Home on good size lot. Living Room has Fireplace, dining room, large kitchen, full basement with good size Rec. Room, and Utility room, oil heat, Electric HW. Carport. Call HAL BARBER 382-8101 or 385-1047.

OPEN HOUSE
TODAY
1:30-3:00
3671 SAVANNAH

Has to be sold this month! 3 bedrooms, 2 up and 1 down with full finished basement. New quality carpeting over oak floors, fireplace. Lots of parking for boat, trailer and second car, excellent garden, plenty of storage, low yearly heating bill, 16 years old. Priced at real value $56,500. Call LARRY LINEHAM 595-0134, 595-2121

**Island Homes Ltd.** 2504 DOUGLAS 386-7545

BY OWNER, 3319 SHELbourne, 10 year old NHA two bedrooms up, two in full cement basement, 2 bathrooms, living room, dining room combination with fireplace, kitchen has nook. Downpayment could be B.C. second. Full price $57,900. Call 479-2216.

$45,900. IMMACULATE 3 BEDroom, full basement character home. Completely redecoarated. New wiring, plumbing, furnace. Open House weekend afternoons. Weekdays 5 to 8 pm. High Cook area. By Owner 384-5077 or 598-1208.

**FOR SALE — Royal Trust — 477-0191 384-8001**

HOLIDAY HOUSE HUNTING

I have an excellent selection of houses in all price ranges. Just give me a call and tell me what you require and I will introduce you to the easy way of finding your home quickly.
MRS. MARILYN WOODWARD
477-2722 or 384-8001 (24 hrs.)

CAREY RD. $67,900

3 bedrooms, full bsmt., with in-law suite possibilities. In-line dining/living room and kitchen all with nice valley views. A total of 1776 sq. ft. and only 5 years old. MLS. 36699. Call:
479-2764 OLE KNUDSEN 384-8001

NORTHRIDGE $69,900

For the young executive a 3-year-old split level immaculate home with 3 bdrms., 3 baths and family room on lower level. A dream of a kitchen with loads of cupboards and plenty of room for eating area. Separate dining room. A very nicely appointed living room with floor to ceiling fireplace. A total of 1740 sq. ft. MLS. 37202. Call:
479-2764 OLE KNUDSEN 384-8001

GLANFORD AREA $41,500

A super townhouse, nicely decorated. Living room with w/w, and F.P. also sliding doors to private patio. A good sizes kitchen with lots of cupboards. Two baths. 3 bedrooms up. Full bsmt. MLS 36728. Call
479-2764 OLE KNUDSEN 384-8001

ESQUIMALT $55,500

Quick possession possible on this fine 16-year-old, 3-bedroom home located on a quiet street. Big living room with expensive W/W, F.P. and southern exposure. Big dining room, full bsmt. With pet rock. Drive-in garage. MLS. 36394. Call:
479-2764 OLE KNUDSEN 384-8001

BRENTWOOD $58,900.

Three-year-old rancher with 1495 sq. ft. 3 bedrooms. Big living room with southern exposure. Big kitchen with utility room off. MLS. 36598. Call:
479-2764 OLE KNUDSEN 384-8001

A REALLY BIG LOT!!

If you're looking for a nice big lot, 62x239, close to Simpsons-Sears, call now. Big separate workshop plus a spacious 2-bedroom home. MLS. $56,500.
MRS. MARILYN WOODWARD
477-2722 84-8001

A GIFT TO LAST

Give yourself and family this grand old home — all services updated. Two storey character home with 3 or 4 bedrooms and two full baths. MLS $52,900.
MRS. MARILYN WOODWARD
477-2722 or 384-8001

10 MILE POINT PERFECTION AND STYLE

throughout this custom-built masterpiece is evident at first glance. This home was designed to take advantage of the sea views from all rooms. 3 bedrooms, 2 baths, family room, den, utility room, living room with beautiful rock fireplace. Large sundeck off dining room and kitchen. Hot water heat. Large easy care lot. Royal Trust bridge financing available. Exclusive listing $114,900.
477-0191 JIM DONNELLY 477-8855

SAANICHTON BETTER THAN NEW

3 year old split level home full of warm charisma. Cosy livingroom with open fireplace. 3 bedrooms, master has powder room ensuite. This is a happy choice as a first home for a young family. Asking $63,500. MLS 35973. For viewing and details please call anytime.
477-0191 JACK MOEN 658-5448

COLWOOD BRAND NEW $55,900 $3,500 DOWN

3 BDRMS, FIREPLACE, THERMOPANE WINDOWS. EXTRA INSULATION, CLEAN ELECTRIC FURNACE HEATING. FULL AND OPEN GROUND LEVEL BASEMENTS WITH R.I.D.P. SOME UNIQUE HILLSIDE LOTS STILL AVAILABLE. NOW UNDER CONSTRUCTION, BUNGALOWS AT $49,900 with $2500 DOWN AND QUALIFY FOR $2,500 GRANT. ALL HOMES CARRY 5-YEAR WARRANTY. VISIT OUR DISPLAY HOME AT 544 STORNOWAY OFF WISHART ROAD.

WED.-FRI. 1-6
SAT. & SUN. 1-5

FOR MORE INFORMATION CALL KEN MILLAR AT 478-1721 or 384-8075, PAGER 519 ANYTIME.

RIDLEY BROS.
DEVELOPMENT CO. LTD.
MEMBER VICTORIA HUDAC

**P.R.B** P. R. BROWN AND SONS LTD.
"THE PEOPLE TO SEE"

A XMAS CARD VIEW . . .

Enjoy a commanding view of the sea and islands (in all their glory) from this Mediterranean style gem on the crest of Cordova Bay ridge. Features 1532 sq. ft. on one level with 2 bedrooms, (powder room off each) living room and dining room, with view. Family room, modern kitchen. Sundeck. Drive-in garage. Underground wiring. The large lot is nicely landscaped in front. Rear is in its natural state. Located in an area of fine homes. Drive bys given gladly. However, inspection is by appointment only. Exclusive. Please call quickly and avoid disappointment:
$119,000
385-3435 Dennis Wagner 385-5983

COLWOOD $1500 DOWN

Will put you in this older 2 bedroom home. Full basement, w/w, electric heat, on large lot. Greenhouse, chicken coop, fruit trees, garden. Phone owner at 478-8970 or drive by 3019 Pickford.

**BOORMAN'S** 612 Fort St. 386-7521 2045 Cadboro Bay Rd. 595-1535 BOORMAN INVESTMENT CO. LTD.

ROCKLAND $98,500 NEW LISTING

Situated on a quiet cul-de-sac in the exclusive Rockland area on a rocky oak treed lot. The home exudes charm and warmth and has been completely and tastefully remodelled, including a new kitchen, decorating, carpeting and bathroom. The main floor has 1410 sq. ft. — a 20 ft. living room with fireplace — spacious separate dining room — three bedrooms (master ensuite). In addition, there is an attached garage, plus a basement with a rec. reation room. A pleasure to view (MLS 37526).
IAN BOORMAN
595-1535 Res. 592-3335

OAK BAY/WILLOWS

You can be "home for Christmas" in this beautiful character tudor-style home. Four large bedrooms, sunroom, 1½ baths, full basement, large lot. In like-new condition, yet the 1936 character has been retained with leaded windows, dark oak floors and a great deal of charm. Offered at $99,500. (MLS 37004)
386-7521 PETER DUECK 479-9909
GAIL WEINBERG
595-1535 477-4467

**WESTMONT REALTY LTD. 388-4434**

WHY WAIT FOR 79?

Drive by 4416 Torquay Drive and see this 4-bedroom home with features such as: 4 person sauna with shower and change room, convenient kitchen with eating area and views of Mt. Doug from the sundeck. Priced to sell at $67,900. Call:
LINDA ANDERSON 721-3008 or
JACK KINNIS 384-8920.

REDUCED TO $75,900 1 ACRE PASTURE & HOUSE

Ideal for horses, ½ block to swimming and clam digging. Sunset Riding Club 1 mile. 3 bdrms, rumpus room, large sundeck and carport. Wonderful views of Saanich Inlet. A must see 10135 Tsavkum Rd. near Mills Rd. and West Saanich Rd. Call:
388-4434 RICK KINNIS 477-9394

4172 GLANFORD
$49,900 $49,900

Sturdy 3-BR home extra large living room with fireplace. Comfortable hot water heating. Appointment to view.
388-4434 ARNOLD MARR 477-6233

**Castle PROPERTIES LTD.**

PIPE DREAM?

Have you had a pipe dream about owning your own little home? This is it. Close to shopping and bus this 2-bdrm., full bsmt home is just right for a couple. Fireplace. Nice vanity bathroom. Good eating are in kitchen. Just $44,900. MLS LOUISE WILTERMUTH 477-6307 or office 386-6164.

WOWEE ZOWEE

If the mid-forties is your price range check this by Swan Lake way, here's a bright, cosy, 2-bdrm home with basement and fireplace. Large lot, good looks, and ready Jan. 1, 1979. Wow Und Zow! Call MIKE SWEENEY IS SERVICE NOW. 595-8780 or 386-6164.

RETIREMENT

3 Bedroom, no-basement bungalow in the Gorge-Tillicum area. Large kitchen, seperate dining area, fireplace in living room and has a large, level lot with fenced backyard. New MLS. Asking $52,900. Call Bill Kozak at 642-3709 or 386-6164 or 388-6275 pger. No. 2880.

$45,000 $1250 DN $300/MON

QUALITY BUILT 3 BR HOMES. FIREPLACES, COLORED FIXTURES, DOUBLE GLAZED WINDOWS, INDIVIDUALLY DECORATED, 5 YEAR WARRANTY. CALL GORDON ENGLISH OR GORDON ROBERTS.
388-5641 479-5613
LEANO DEVELOPEMENTS LTD.

$1900 DP
10¼% MTGES

Down payments as low as $1900, if you have been refused a mortgage elsewhere give us a call & ask about our financing. TRADE YOUR OLD HOME FOR A NEW.

GORDON HEAD

New homes in various stages of construction close to UVIC, all schools & shopping centres. Floor area 1200-1600 sq. ft. Buy now and have house finished to suit you or do some of the finishing yourself.

ESQUIMALT

1390 sq. ft. of floor area, renovated 4 brs., 2 baths, large utility rm., spacious kitchen, den with fireplace off livingroom, large lot ½ block from water.

CUSTOM BLDG.

Have your dream house built on one of our 76 x 130 ft. lots in Gordon Head area or a lot of your choosing. Do some of the work yourself & save money.
Mrs. Pat Saulnier, Kasapi Const. Co. Ltd., 538 Dupplin Rd. at 386-8191 or res. 384-2197.
A MERRY CHRISTMAS IS IN A KASAPI HOME.

**SWINERTON'S REALTY WORLD** List and Sell with Swinerton Stewart Clark

GORDON HEAD

4 bedrooms, 3 full baths, 1 ensuite, 2 rock fireplaces, fully developed on both levels, must be seen to be appreciated. Owner will consider all offers. For appointment to view call D. Simms, 386-3414, 9-5; evenings, 386-6916. OK Trucking.

**SEASPRAY PROPERTIES LTD./ REALTOR** 1911 QUADRA 386-3124 1175 NEWPORT 595-3151

LIGHT UP YOUR LIFE

with this luxurious home located in lovely Gordon Head. Enter the tiled foyer and sink into the sunken living room with beautiful bay window. Step up to the formal dining area; slip into the family oriented kitchen which adjoins a fabulous family room with fireplace and beamed ceiling. From the kitchen stroll onto the perfect patio snuggled in a natural rock setting. The elegance extends into the 2½ bathrooms, 4 bedrooms with large closets, plus den/sewing room. Vacuum system, dishwasher, and telephone desk are all built in. ML35913. Now offered at only $109,900.
CALL ME!!
SPENCER LEE
386-3124 477-3593

$66,900 NEW GORDON HEAD

Great VALUE new home, landscaped, thermo windows — 5-year warranty — cul-de-sac, close to schools, university and Racquet Club. View now:
SPENCER LEE
386-3124 477-3593

APARTMENT
Del Bonita Lodge
99 Wellington St.

If you have looked around town in a vain attempt to find a clean unit, try this one on for size. A well built, one time embassy still very sound and very clean. Good rental area of Fairfield and one block from the water.

Return of 11.31%
Price $120,000

APARTMENT
2107 Dowler Pl.

This apartment has one 2-bedroom suite and 13 housekeeping rooms. The site is zoned C-1S and has excellent development potential.

Return of 13.92%
Price $160,000

ROOMING HOUSE
228 Edwards

This home has been newly redecorated and is clean. It has a fair return for very little investment.
12c. Return of 10.74%
Price $78,000
REID TOPP
385-7721 388-6275 Pgr 619
GARDNER REALTY LTD.

$45,000 $1250 Dn COLWOOD

SPACIOUS 3 BR WITH 1½ BATHS. CARPETED THRU OUT. FIREPLACE AND FAMILY-SIZED KITCHEN. QUALITY WAS NOT SACRIFICED BY THE BUILDER IN THIS HOME THAT CARRIES A 5-YEAR WARRANTY. MOVE IN NOW. ONLY 3 LEFT. CALL KEN MILLAR AT 478-1721 or 384-8075, PAGER 519 ANYTIME.

RIDLEY BROS.
DEVELOPMENT CO. LTD.
MEMBER VICTORIA HUDAC

1125 DOUGLAS ST. 382-9191

OAK BAY BOWKER PL.

Character, Seaview Tudor. Fireplace in both LR and DR (sep). Spacious K with blt-in nook and appliances. 2 BR on main, 3rd BR up plus 364 sq. ft. (Studio, Family Rm, BR) ready for completion, 2 baths. Spare rm in bsmnt, insulated and hot water heating. Terrific lot with street access front and back. Offered at $135,000. ML 37472. To view please call.
HERB McDANNOLD
382-9191 BUS. RES. 384-8768

3 BEDROOMS
$49,900

Only 4 years old. Has one and a half bath. Beautiful fireplace in livingroom, dining room, kitchen with eating area. ML.
IRENE VAN
382-9191 BUS. RES. 592-9194
FRANK SALE
382-9191 BUS. PAGER 738-
THE PERMANENT

Gordon Head

IMMEDIATE POSSESSION, 1 YEAR OLD 3-BEDROOM HOME, CLOSE TO ALL SCHOOLS AND SHOPPING, LARGE KITCHEN WITH NOOK AREA, 1½ BATHS, ROUGHED-IN F.P. AND BATH DOWN. $48,500 1ST MTGE. AT 10¼%. FULL PRICE $59,500. CALL 385-6211, EVE. 598-1737.

**Victoria Realty LTD. 386-3585**

$68,500, SIDE BY SIDE DUplex. Hausltain area, large lot, 2 bedrooms each side. Owner 477-5796.

**GARDNER REALTY Ltd.** 895 Fort St. 385-7721 (24 HR. SERVICE)

ROCKLAND EXECUTIVE

3 yr. old, no basement home on quiet cul-de-sac off Terrace Avenue. Features include 2 full baths (ensuite) plus 2 pce. and family room off kitchen, livingroom with old brick fireplace and access to back patio, easy financing with large first assumable and vendor will carry second, both at competitive rates. Vendor has agreed to give possession before Christmas. $89,500. MLS.
385-7721 DALE BRIGGS 592-3978

PORTAGE AND GORGE

Well-built, 3 bedroom, full basement, 1½ bathroom home, located in country-like setting, yet close to the highway for easy drive to town! Features include great kitchen with space for washer-dryer, large covered sundeck, large rec room with fireplace. Ready for your own special facing. Extra parking for boat, camper, etc. MLS $68,900.
385-7721 DALE BRIGGS 592-3978

OAK BAY CONTEMPORARY EXECUTIVE

Located on the edge of Mt. Tolmie Park, this beautiful contemporary home offers the ultimate in privacy and convenience. Features include gourmet kitchen plus adjoining family room with tone FP, large DR, sunken LR with another stone FP 3 FRS. (huge master BR with ensuite). Call today for a private viewing of this new exclusive listing at $170,000.
385-7721 DALE BRIGGS 592-3978

HUGE MASTER BEDROOM

One of Victoria's largest bedrooms, sunken, ensuite, plus 2 more average sized, plus an extra-large family room off fully modern kitchen. There are still 2 more bedrooms. Owners are nnansterred and this up-dated house is yours for the asking of $56,900. You must see inside, you will be surprised! For an appointment — Call Cliff:
CLIFF SALMOND
385-7721 477-3626

3-BEDROOM 3-STEP $46,900 VIEWS

A woodsy L.R. with F.P., an extra large kitchen, furnace room workshop feature this clean new listing. Ideal for the retired or starter. Phone Cliff now. MLS 37311
385-7721 Cliff Salmond 477-3626

GRAND OLD HOME $73,500

Converted to 4 suites. Live-in luxury in this character 2-bedroom suite. Beamed ceilings, stained glass, brand new kitchen. MLS 37080. For more information call:
AUDREY MONT
385-7721 598-7598

NEW HOME ON TREED LOT

Only one other like it in Victoria! The builder is almost finished a copy of his own custom home. 1700 sq. ft. plus. Here are the extras; 2 finished F.P.'s, oak kitchen cabinets, 3 bedrooms, with possibility of 5, thermopane windows, double-drive-in garage, huge workshop area, shower ensuite and large deck with view of The water. Area of quality homes all these and more, are extras to the average new home. Priced for quick sale at $79,900 firm.
KENT MACLEOD
385-7721 595-4273

SINCE 1887 Pemberton, Holmes Ltd. 1000 Gov't St 384-8124

LANGFORD BEAUTY

This 5-yr.-old 3-br. bungalow is nestled among trees, shrubs and flowers on quiet cul-de-sac on 76x100 ft. lot well back off the road, ensuring quiet and seclusion. Featuring separate dining rm., 3 baths, partly finished basement with separate entrance making it ideal for in-law suite. This home is sensibly priced at only $58,500. Drive by 821 Wren then give me a call. MLS.
DEL WILLIAMS
385-9855 384-8124

GORGE WATERS ONLY &79,500

2 BEDROOMS, DEN — One of the finest 6-year-old homes on this quiet cul-de-sac. Living room and 13.4x9.7 dining room. Large master bedroom with ensuite. Fantastic rec room with bar, oak floors, and indirect lighting. Spare bedroom or den and 2-pce bath, oil fired hot water heating, front lawns sprinklered. Double carport. Workshop and oddles of storage. ML 35832.
Call CLIFF ANDERSON
477-3394 384-8124

Beautiful Bamboo

This brand new 2 bedroom cedar contemporary home is really different. Featuring skylit well through three level mezzanine, vaulted living room, skylit soaking tub with separate shower, cedar faced fireplace, custom teak cabinets, skylit basemnt 1½ bath with 3 piece roughed in basement. Double underground garage, close in, quiet residential area. Fenced and landscaped. Direct from builder at $85,000 by calling today.
MOORE & CAMPBELL
DESIGNER BUILDER CO LTD
385-4227 384-2131

B.C. LAND FAIRFIELD

An oldie just ripe for renovating. Still has some of that yesteryear charm. Small lot, basement, 4 brs. $54,900.
GAIL JENKINS
the ORANGE BIRD
478-5588 478-6458

Central Saanich

NEW, 3 BEDROOM, FULL BASEMENT BUNGALOW ON A LARGE LOT CLOSE TO THE SEA. BEAUTIFUL STONE FACED FIREPLACE IN LIVING DINING ROOM OVERLOOKING BACK OF LOT WITH SOME SEA VIEWS. ROUGHED-IN F.P. AND 3RD BATH ON LOWER LEVEL. FULL PRICE $63,900. CALL 385-6211, EVE. 598-1737.

GORDON HEAD

Nearing completion 3 bedroom home, with family room, 2½ bathrooms, thermopane throughout, double carport. 1655 Tasco, off Columbia, via Kenmore. $87,500. Phone builder, 652-1673 or 652-4155.

**JACK MEARS OAK BAY REALTY LTD.** 2194 OAK BAY 598-3321

SECLUSION — SEA VIEWS SOUTH OAK BAY

2900 sq. ft. of versatile living in this contemporary designed view home. Offering spacious living room, dining room, den, 3 bedrooms, 2½ bathrooms, rec room. Large sundeck affords fantastic views of sea and mountains. For viewing please call ROSELLE JACKSON 598-1093 or COLLEEN HOPWOOD, 592-1523 or 598-3321 anytime.
Member
Relocation Services Canada

**SAEC**

FULL SEA-VIEW CORDOVA BAY ESTATE SALE $79,500

Large 2-bedroom, full-basement home overlooking the bay. Spotless and bright, in excellent condition with hardwood floors, hearth fireplace, built-in oven and counter-top range, plenty of cabinets and storage space, wrap-around balcony, drive-in garage, workshop, oil heat, terraced garden, trees and shrubs, on quiet-dead-end street. Full seaview from all three levels with complete eastern exposure. Plenty of room for further development in the ground-level high-ceiling basement. Immediate occupancy. For a private showing call Wayne Strandlund at SAEC 382-9255 (24 hrs.)

**Century 21 WESTERN HOMES** 1037 Cloverdale 386-3494

WRAP IT UP FOR CHRISTMAS! A REAL GEM!!
$41,900

This 2 B.R. home is spic and span inside and out. L.R. is warm and cozy. Bright kitchen with dining area, plus sep. utility. Large fenced back garden with a super 22'x14', heated and wired separate workshop and garage. MLS 36674. To view phone TERRY EDEN 386-3494 (24 hrs.).

**BLOCK BROS.**

SELL THRU VIDEO
ONE LEVEL

Great retirement home in Brentwood Bay. Post and beam construction, den plus two large bedrooms with master ensuite. Large living and dining room. Laundry room off planned kitchen. Thermal windows, forced air electric heat, quality carpeting. Many other extras. Priced reduced to $69,500.00.
652-2868 Bill Mosher 656-5584

**Castle PROPERTIES LTD.**

HAWAII!

That's where we would like to be! However, we have purchasers to satisfy first! We're looking for 1-2 acres on the Saanich Peninsula with a three-bedroom home; 5-10 acres of arable land in the western community, the Brentwood/Saanichton area. If you have a property which meets any of these requirements and you are interested in selling, please call us. Mvabe we'll all be able to go to Hawaii soon. RUDI AALBORG or JAY HINTON, 652-1364.

**Cedric Steele Realty Ltd.** 388-6258

NEW! JAMES BAY
$62,500

Unique contemporary 3-4 bedroom, sunroom home. Nicely situated, close walk to city and Dallas Rd. Attractive compact lot. Spacious L.R. with F.P., dining room and family room on main floor. Bedrooms and sunroom up. Family sized kitchen. Double glazed windows. Well insulated. Top quality finishing, including broadloom throughout.
JOHN M. HUNTER
388-6258 388-6966

NEW HOMES $45,000
Only 1 left
BRENTWOOD

Deluxe 3 bedroom, with fireplace on large lots with as little as $1250 down including B.C. Grant. Monthly payments approximately $310 per month. All legal fees paid for by the builder. 5-year HUDAC warranty. 658-8686 or 479-6294

$39,900 3 BEDROOMS

Thats right! 3 bedrooms with 2 bathrooms located in Sidney and currently divided into 2 rental units with separate entries. Big Plus! Large unfinished family room. Ideal for anybody starting out or slowing down. No through street with country atmosphere. Start the New Year right! MLS. Call
WILF COTTON 479-3876
HEGEN REALTY LTD 595-2131

**T/C** TOWN AND COUNTRY REALTY

$500. DOWN

A great chance to own your own 2-bedroom home on a good 50 x 133 lot. Future possible commercial zone. Oil heat. Basement. Full price $39,000. Mortgage at 12% (open) $475.00 per mo. buys your own home. Can be paid off anytime. Call A. Klenman 656-4242 or 382-7276.

Quiet View Royal

This retirement rancher at $53,900 is just 7 yrs. old and like brand new. 3 bedrms, gleaming oak flrs., F.P., attach. carport and workshop. MLS. JIM RANSON 479-5910, Westgate Realty Ltd. 388-9941.

## 250 HOUSES FOR SALE

528 LAMPSON ST. DUPLEX zoned, 4 bedrooms and ½ bath top floor. Foyer, den, dining, living, kitchen, full bath, laundry, main. 2 bedroom, inlaw suite, workshop, additional bedroom, basement, fully carpeted. Small lot with 9x15 greenhouse. $70,000. Write Box 285 Kaleden, B. C. V0H 1K0 or phone 112-497-8743.

**MANN** T. L. MANN & ASSOCIATES LTD.

563 FOUL BAY RD. TWO BEDroom, 1,125' house, sunken living room, fireplace. On large private 13,000' lot. Out of town move forces sale. $69,900. Owner 592-4491.

$49,000, IN ESQUIMALT, 2 BEDroom, full basement, kitchen, dining room, living room with fireplace, large unfinished rec room with fireplace, inside garage, lot 60x120. 385-9932.

OWNER MOVING, NICE three bedroom home, fireplace, deck, carport, full basement. Quiet area. Close to conveniences. $63,500 479-7201 No Agents

HOUSE FOR SALE OR RENT to purchase, 3020 Uplands, 4 bedrooms, 2 baths, heated pool, 2 car garage, agents welcome. $145,000. Rent negotiable. 595-2436.

OAK BAY, PRETTY 2 BEDroom bungalow, quiet street, near shops, etc. Completely redecorated. Attractive fenced back garden. $63,900. 477-6722.

BY OWNER, 3 BEDROOM, 2 bathroom, spacious home with basement, near all conveniences. $41,500. No agents please. 383-3309.

3 BEDROOM, NEW WIRING, new oil furnace, basement, Burnside School area. $38,000 595-8060 after 6:30pm

C.N. MONTAGUE CO. LTD. Sales, Consultations, Rentals 1720 Lillian Rd. 595-4413

FAIRFIELD REALTY LTD. Call the Fairfield Specialists 1295 FAIRFIELD RD. 383-2244

LANDMARK PROPERTIES 203-895 FORT ST. 386-6762 "REAL ESTATE SPECIALIST"

BY OWNER, 3 BEDROOM, full basement 2 storey house for sale. 646 Pine.

SIDNEY, BY OWNER, 2 BR., 2 baths, fireplace, easy care lot with pool, $53,500. 656-5614.

WOODBURN 3 fireplaces, 4 carports. More information 598-4429.

BY OWNER, 2 BEDROOM house, Esquimalt, $37,000 firm. 384-7078.

SMALL COTTAGE, CAN BE OCcupied, $1500 or offers. 385-2743.

### 253 COUNTRY HOMES and PROPERTIES

SOOKE REALTY LTD. 642-5426
MRS. FLORENCE GOLDIE
642-3140

WATERFRONT — Something different — a whole acre of waterfront, lawns, shrubs, trees, fish pools, — AND the house! Master bedrm. 15'x20', ensuite 4 pce. bathrm., overlooking water & hills, 2 more bedrms. — liv. rm. 26'x14' with fireplace. Galley kitchen plus many windowed sunny den overlooking waterfront. Excellent value at $135,000.00.

Good family home on ½ ac. lot, good area close to waterfront, ½ mile to school bus, 5 bedrms. 3 bathrms., raised fireplace in liv. & fam. rm. Try offer on $57,900.00.

Owner has to move and has reduced price on the well built minimum upkeep 3 bedrm. home. Large liv./din. rm. No steps, walking distance to village. Waterview from deck. Garage 220 wired for workshop. Now at $37,000.00.

SHERRINGHAM ESTATES — Lots No. 17 and No. 92, 1 acre each on blacktop roads. Close to school bus. M.L.S. Only $14,500.00.

BRAND NEW HOME 2 ACRES LAND ROYAL OAK

Home nearing completion. 3 bedrooms on main. Full bathroom and 3 piece ensuite. Vaulted ceiling in living room. Lots of room on ground level first floor. Large sundeck over carport area. Very pleasant location on Royal Oak Drive. $99,900. CALL: JOHN HOLMS at 386-7521 BOORMAN INVESTMENTS CO. LTD. 612 FORT ST.

ESCAPE!

From the rat race and settle onto a peaceful 2 acre farm featuring a brick masonry 3 bdrm., 3 bathrm., 2 fireplace home. Fenced paddocks, a riding ring and concrete blk. barn make this the perfect recluse from the "Horsey set." $116,000. MLS 36719. JACK DAVIS 386-3494.
CENTURY 21 Western Homes
1037 Cloverdale Ave.
386-3494 (24 hrs.)

ON THE BEACH

Magnificent selection of cottages, Townhouses, apartments offering fabulous views and within maintained estate grounds. Absolute peace and quiet our first priority. For a viewing appointment
OCEAN VILLAGE
642-5254

GORDON HULME LTD.
Sidney-Saanich Peninsula
656-1154 2444 Beacon Ave.

SAANICH PENINSULA PROPERTIES LTD.
2254 Beacon Ave., Sidney 656-4000

### 256 WATERFRONT PROPERTIES

UPLANDS 1 ACRE WATERFRONT SWIMMING POOL 4 BEDROOMS

On an acre of secluded UPLANDS waterfront property with 122' of sandy beach a 4 bedroom no-step residence of over 3000 sq. ft. designed to take advantage of the unique location. 35' reception hall, 27' drawing room, separate dining room, spacious den, and a fully modernized kitchen with separate breakfast room. 4 bathrooms, 2 fireplaces. Thermopane windows. 60x30 swimming pool with total privacy, changing rooms. Direct access to pool area from drawing room, den, 2 bedrooms. Double garage. Room for tennis court. A unique property. Offered at $275,000.
Residence Office
598-1420 Ted Walford 477-1841
Block Bros. Realty Ltd.

2.3 ACRES WATERFRONT

Situated on North Saanich Peninsula with approximately 218 feet on the water. Small two bedroom summer home. This beautiful ocean front property offers good seclusion and fine beachfront. Offered at less than current assessed value. To view call Brian Lawless at 382-7276. Exclusive.
Town & Country Rlty.

WILDERNESS CAMPSITES 29 acres, 1500' waterfront, from $5,000. Phone 386-1607 before 10 am.

### 256 WATERFRONT PROPERTIES

ESQUIMALT LAGOON WATERFRONT $89,900

Custom built, 1450 sq. ft., with interesting floor plan. See thru F.P., LR to DR, 3 bdrms., 2 bathrooms on main, big old fashion size kitchen, built in cabinets, book shelves, plus full basement with FP. No drive-by's. Appts. thru L.S. only, MLS 377220. BILL WILSON 386-3494.

WATERFRONT FORECLOSURE
$47,900

Small house, beautiful Billings Pt. waterfront. MLS 37159. BILL WILSON 386-3494 (24 hrs.)

### 258 CONDOMINIUMS

THE NEWPORT BEACH

Only a few yards to Oak Bay's most exclusive waterfront on Beach Drive overlooking the Oak Bay Marina. Spacious luxury, two bedrooms, two full bathroom apartment homes built with all the extra design feaatures and meticulous craftsmanship that typify all of Park Pacific's many fine projects. Half of these exceptional luxury apartment homes have sold in the past few weeks, somewhat of a record considering the price range and current market conditions. There will probably never be another building of this quality, in a similar location, ever to be created again in Victoria. Don't miss this fabulour opportunity to purchase happiness and peace of mind for the rest of your life knowing you will have an investment similar to a valuable original painting or a one of a kind art piece.
Priced from $110,000.00
Look for the classic blue canopy at 1375 Newport Avenue. Call now for appointment to view — 598-4224 between 1:00 and 5:00 p.m. or 383-4124 twenty-four hours. Another quality development from Park Pacific Apartments Ltd.

RETIRED? RETIRING?
Private Beach

Boat moorage at your back door. Magnificent views of the Harbour. Excellent choice of various architectural designs.
OCEAN VILLAGE
642-5254
For a viewing appointment

$495 DOWN with B.C. Grant

New Condominiums. Includes Frost-Free Refrigerator and deluxe Self-Cleaning Range. Monthly payments $216.00 PIT, $29,900. Call 385-2458 anytime for viewing. Byron Price & Associates Ltd.

FAIRCLIFF MANOR FAIRFIELD TOP FLOOR CONDOMINIUM

Quick possession. 2 bedrooms. Balcony off living room. Includes appliances. Views of Government House and Craigdarroch Castle. Quiet, ideal loction. Now offered at $49,000. MLS. CALL: JOHN HOLMS at 386-7521 BOORMAN INVESTMENT CO. LTD. 612 FORT ST.

ORCHARD HOUSE

Call today on this newly listed South East corner suite on the 18th floor. Provides fantastic views of mountains, straits, park and city. Tremendous complex with year-round swimming, sauna, swirl, putting and bowling greens, underground parking, controlled entry — $35,800. MLS 385-7721 DALE BRIGGS 592-3978 GARDNER REALTY LTD.

OAK BAY
$66,900

2 bedroom, 1½ bath, top floor condo in concrete bldg. Underground parking, close to Oak Bay Marina, will consider trades, fast possession. MLS. Please call
388-7557 Greta 592-6372
Capital City Realty

WOW!

A 2 br, 1½ bath, dr, lr, fireplace at only $46,900. Qualifies for a 10% CCA. Close to all amenities.
GAIL JENKINS
478-6458 B.C. Land 478-5588

THE SAVOY
VACANT POSSESSION

Luxury 1 bedroom apt. in prestigious steel and concrete building. Close to City Centre, hospitals, and parks. Full price $37,500. P. G. Jackson Ltd., 388-9102, 450-1070 Douglas Street.

LAMPSON COURT

Choice of two 3-bedroom family units on top floor. Ideal for the single parent. Close to school, shopping plaza and bus. Sacrifice $27,900 — grants available.
BOWDEN REALTY, 383-5524

SPENCER CASTLE
DANZO & FRANCO HOLDINGS LTD. 384-4013, 386-3816

1 BEDROOM — $22,500

Choice of two suites on sunny south side with Olympic views. Suit the single buyer. Terms.
BOWDEN REALTY, 383-5524

DESIRABLE OAK BAY LOCATION, 1 bedroom, no step condominium, controlled entrance, one block from Village, library, theatre. $28,900. Far below replacement cost. 592-9144 or 592-3026.

"OAKDALE ESTATE"
ONLY 4 left, Hurry!
CALL 477-1449 or 477-9313

**Cedric Steele Realty Ltd.** 388-6258

WATERFRONT

1600 sq. ft. of superb living on Dallas Rd. at Ross Bay, unsurpassed views of shipping and the Olympics. This quality suite offers two bedrooms huge kitchen with eating area and sundeck plus SEPARATE DINING ROOM fireplace and in suite laundry. A quiet building in a super location, probably

**270 EXCHANGE REAL ESTATE**

LET'S TALK TRADE
We have several 1 and 2 bedroom condominium owners as well as home owners willing to trade with difference in cash. What do you have?
BOWDEN REALTY, 383-5524

**271 LOTS FOR SALE**

At
BROADMEAD

WE HAVE IT ALL

Sunny seaviews, meadows, private lanes, rocky outcrops, treed seclusion, quail, pheasant and more. If you've been looking for that special spot for your new custom residence, visit us at Broadmead, a community of quality homes, created with care to preserve and compliment its unique natural beauty.

. . . 100-ft. wide lots are not the exception in Broadmead . . . that's our average lot size . . .

. . . space to live; to grow, to enjoy casual country living . . . yet just 10 minutes from city centre

. . . We have an excellent selection of ½ to ½-acre home sites available for viewing, priced from $31,500 to $44,500.

TAKE THE FIRST STEP TO BETTER LIVING!

Visit us at our office-display home, 990 Royal Oak Drive
8:30 A.M.-5:00 P.M. 658-5291
or call
Jeannie Dewhurst
Royal Trust Corp.
384-8001 or 658-8980

Park Pacific

DEAN PARK ESTATES

NOT JUST A LOT BUT A MAGNIFICENT HOME-SITE IS AVAILABLE TO YOU IN DEAN PARK ESTATES. FULLY SERVICED:—
—SEWERED
—UNDERGROUND
—AND TELEPHONE
—SPECTACULAR VIEWS
—TREED LOTS OF NOT LESS THAN ½ ACRE.

CLOSE TO NEW REC. CENTRE, GOLF COURSE, TRANSPORTATION, SHOPPING, AND ONLY 25 MINS. FROM DOWNTOWN VICTORIA. HAVE YOUR NEW HOME BUILT AS YOU WANT IT — NOW!! VISIT OUR ON-SITE OFFICE OPEN 10:30 to 4:30 DAILY

OR CALL MURRAY LAWSON
592-2912 PAGER 2478
SITE OFFICE 656-7041
PARK PACIFIC INVESTMENTS LTD. 383-4124

WOODED ACREAGE
Located just 20 minutes from downtown Victoria and close to fishing and golf. These choice Metchosin properties are sure to appeal to the selective purchasers who desire the privacy of secluded country living. Ranging from 10 acres and up and priced from $42,900 and up. Call today for details: Lorraine Hett 478-2430.

SHAWNIGAN LAKE
7 of the 8 lots we have off Dunwick Road in West Shawnigan are sold — so bring your offer on the one remaining lot — located fairly close to lake access, this nicely treed lot could be perfect for your summer or year round home. Asking $11,900. Lorraine Hett 478-2430.

WATERMAN & ASSOCIATES REALTY LTD.
923 GOLDSTREAM AVE. 478-9581

THE CHRISTMAS HUSH— ARDMORE!

MATURE TREES to filter the sun and soften the rain. A TRANQUIL, private, ACRE. Pleasant stroll to beach. Positive perc test. Put substance to your dreams. $32,300. Owner needs money quickly and WILL CONSIDER ALL OFFERS. $32,300. MLS 36847.
ERNIE BRIMBLECOMBE
477-7291 384-8075 (Pgr. 969)
D.F.H. REAL ESTATE LTD.

BUILDING?
Looking for a first class fully serviced lot in an excellent area at a really competitive price? Dean Park Estates, lot 44, on Moresby Park Terrace — look for our sign! Take note of its excellent view potential and other good features. The size: ½ acre. The price: $39,500. MLS 37194.
G. PERODEAU 656-4525
J. BELL 477-2562
PEMBERTON, HOLMES LTD.
1000 Government St. 384-8124

NORTH SAANICH
Lots available at 847 BIRCH Rd., in Deep Cove area of Saanich Peninsula. Total area of 1.78 acres, 3 lots (83'x298') all with Deep Cove water available. All that's needed is fill for septic systems. Priced to sell now — Just $55,000. For all three lots.
385-7721 DALE BRIGGS 592-3978
GARDNER REALTY LTD.

DUPLEX LOT
Heart Of Victoria
Rare in such an attractive location on a quiet street close to so many amenities. Consider the benefits of a semi-detached dwelling and an excellent location. Fully serviced. Asking $39,900. Call evenings 385-5461.

SOUTH OAK BAY
Level lot with lots of fruit trees. Lane at rear. 48'x180'. Priced at $45,000. Call Alec Gower 592-2407.
MARGETTS & GOWER
OAK BAY PROPERTIES LTD.

—LARGE PANORAMIC VIEW lot, Cualata Cres., Triangle Mountain. Will consider trades. $42,000.
—Large Colwood lot. Will consider all offers on $24,500 asking price.
Larry Haddon, 592-7735. British American Realty Ltd., 385-1431.

LOTS CLOSE TO UVIC, LET US CUSTOM BUILD your next house, do some of the work yourself and save money. Financing & floor plans available from the Contractor. For information call Mrs. Pat Saulnier, Kasapi Const. Co. Ltd., 538 Dupplin Rd. at 386-6191 or res. 384-2197.

**271 LOTS FOR SALE**

CADBORO BAY — VISTA BAY ROAD. Two exceptional treed lots with some view of Cadboro Bay and Yacht Club. $50,000 and $55,000. Byron Price & Associates Ltd. 385-2458.

LANSDOWNE RD (NEXT TO 1698) Choice MOUNTAIN VIEW 60 X 120'
$29,500 595-7588

OCEAN VIEW PROPERTIES, ¾ acre, Eliza Point Rd, East Sooke. $17,900, offers or trade. 382-3447 after 5 pm.

BEAUTIFUL ROCKLAND LOT, $49,500. Byron Price & Associates Ltd., 385-2458.

SIDNEY CUL-DE-SAC, QUIET location, sea view, access to beach near by, $25,000. 656-3543.

LARGE LOT, IN AREA OF NEW homes, Langford. $22,000. Phone 478-0543.

**273 PROPERTY FOR SALE**

SHAWNIGAN LAKE
Forclosure if not sold now, 1.1 acre, perced, cabin wired, not plumbed, $19,000. 595-3089.

**274 PROPERTY WANTED**

HAVE LAND OR PROJECT?
We are interested in buying land for subdivisions, site for high, medium or low density, or revenue projects in progress. Phone Kasapi Construction, 386-6191.

SMALL LOTS
We pay cash for reasonably priced small lots in Greater Victoria area. Kasapi Construction, 386-6191.

**280 ACREAGE FOR SALE AND WANTED**

5.17 ACRES
OCEAN VIEW
A beautiful treed property, gently sloping up and away from the ocean view. Presently subdividable into 2-acre parcels (½-acre potential). Water, telephone and electrical to boundary. Perc tested. This landsend acreage is an excellent holding, and/or building property. Vendor will take a trade for a suitable residential property. Priced for quick sale at $69,900.
385-7721 KENT MacLEOD 595-4273
GARDNER REALTY LTD.

32 ACRES
CENTRAL SAANICH
Beautiful farm land near Saanichton. Approx. 25 acres in hay, remainder treed. Older 2 bedroom house and other buildings formerly used in family diary operation. Great potential for agricultural development and appreciation.
Bill Remple 658-5794
Ted Walford 598-1420
Office 477-1841
BLOCK BROS. REALTY LTD.

10 ACRE MINI ESTATES
Secluded Creek. Frontage, meadow and timber. Excellent access. Approx. 1 mile east of Hutchinson Cove (Sooke Basin). Priced from $47,500. For appointment to view call: DAVID SCOTT 385-3435.
P. R. BROWN & SONS

SPELL IT OUT

When you have something to sell, the easiest way to find a buyer is to spell it out in print! You do that by placing a low-cost Classified Ad in the newspaper, telling our readers what you have to sell. We'll help you! Give us a call today. at 386-2121.

**285 UP ISLAND PROPERTIES**

malahat realty ltd.
P.O. Box 40
Mill Bay, B.C.
743-5525

Cobble Hill—
$49,900.00
3-bdrm home with full basement, oil heat — approx. 4 yrs old. Situated on approx. 1 acre with chicken house and run. Has many fruit trees and garden area established. Good water supply. If you like a rural atmosphere with extra room for animals, garden, etc., you should see this.

Mill Bay—
$87,500.00
If you are considering a move to the country and are looking for a superior-type property, let us show you this home. Very well planned with 3 bdrms up, large kitchen, dining room, 2 completed fireplaces, rec room and den. Hi-fi speakers built-in, genuine leaded windows and more extras. This beautiful, tudor-style home sits on approx. 1 acre of fenced pasture, has 2-stall barn with hay storage and tack room. Perfect for your family horses and pets. Close to arena and school buses.

What a Bonus!
On this well-built home in a lovely, country atmosphere subdivision south of Duncan. 3 bdrms, sunken living room, dining room, compact, bright kitchen, full basement partially completed. Large, corner lot has lovely rural country backyard and view. Vendor willing to carry $50,000.00 1st mtge. at 10¾% interest to qualified purchaser. Asking $65,900.00.

LISA MADIGAN 746-6990
PAT DOUGAN 748-4566
OFFICE 743-5525

Shawnigan Lake
Only 40 minutes from Victoria, this lovely treed lot is excellent for building your home away from home. $13,900. MLS.
LEONA EDMONDSON
477-7291 (Bus.) 384-5088 (Res.)
D.F.H. REAL ESTATE LTD.

MUST SELL, ONE ACRE treed lot, Comox area Subdivision, good financing available. Asking $15,000. 595-8621.

**293 GULF ISLAND PROPERTIES**

SALTSPRING ISLAND
4 bedroom, seaview home, prestige area. Rec room, 2 fireplaces, sundeck. $72,500. Terms. 537-9220 after 5 pm.

# Deaths and funerals

**305 DEATHS and FUNERALS**

ATKINSON — At the residence, 3233 Browning St., on December 16, 1978, Mr. Hugh J. Atkinson, aged 76 years. He is survived by his wife, Margaret; brother, Bruce of Port Alberni; three sisters, Mrs. Ward (Bessie) Johnston of Eston, Saskatchewan; Mrs. D.R. (Burnice) Gilchrist of Pictou, N.S., and Mrs. Fred (Hazel) Burley of Wellington, B.C.; nieces and nephews. He was a member of St. Aidan's United Church.

Funeral service on Wednesday, December 20 at 1:00 p.m. in McCall Bros. FLORAL CHAPEL, Vancouver and Johnson Sts., with the Rev. Rae Allan officiating. Interment to follow at Royal Oak Burial Park.

BARRON — On December 15, 1978, at St. Joseph's Hospital, Comox, Phillip John Barron, aged 59 years of 203-2536 Wark Street, Victoria. He is survived by his two daughters, Dawn of Ucuelet and Melodie of Courtenay, B.C.; 5 brothers and 2 sisters. He was employed with the Victoria Press since 1953.

Funeral service in McCall Bros. Chapel, Johnson & Vancouver Sts. on Wednesday, December 20, at 4:15 p.m., followed by cremation. (Flowers gratefully declined. Donations may be made to the charity of one's choice.)

BLAIR — On December 18, 1978, in Victoria, B.C., Donald S.M. Blair aged 55 years of 305-215 Oswego St., a resident of Victoria since 1934. Beloved husband of Emily Theresa, he also leaves two sisters, Mrs. G.H. (Jo) Page and Mrs. Audrey Plaxton of Victoria; one brother, Beryl of West Vancouver; numerous nieces and nephews. He was a member of Britannia Branch No. 7, R.C.L. and a past member of the Victoria Jaycees (J.C. I, Senator No. 10474).

Funeral service in First United Church Chapel, Quadra and Balmoral, on Wednesday, December 20 at 3:00 p.m. with the Rev. Dr. G. Struthers officiating. Interment at Royal Oak Burial Park. (Flowers gratefully declined. Donations, if desired, may be made to the Heart Fund, 1008 Blanshard St. or the Cancer Fund, 857 Caledonia Ave.) McCall Bros. Funeral Directors in charge of arrangements.

BRITTON — In Victoria, B.C. on December 17th, Frederick Richmond Britton of 3035 Cook Street. Predecesed by his wife, Florence. Born in Bristol, England, came to Three Rivers, Quebec in 1920, moving to Ocean falls in 1922 and settling in Victoria in 1930. Served with the Merchant Marines in the First World War and the Royal Canadian Navy during the Second World War. He is survived by a nephew and niece in New Zealand, four cousins in England and his best friend, Mrs. Cynthia McShane of Victoria. He as a member of the R.C.L. Britannia Branch No. 7 for over 40 years.

Funeral service will be held in Hayward's Thomson and Irving Chapel, 1625 Quadra at Balmoral on Wednesday, December 20th at 1:30 p.m. Rev. Laura Butler officiating.

CLARK - In Victoria, on December 16, 1978, Mr. Robert Edward Clark, aged 78 years, of 3166 Wascana St. He is survived by his daughter, Mrs. O. G. (Audrey) Johnson, of Crofton, B.C.; 3 sons, Lester J. of Qualicum Beach, B.C., William B. of Burnaby, and Delmer of Sooke; 12 grandchildren and 4 great-grandchildren. He was predeceased by his wife, Myrtle, in 1973 and son, Robert, in 1942.

Private funeral service in McCall Bros. FAMILY CHAPEL, followed by cremation. (In lieu of flowers, donations, may be made to the Canadian Cancer Society, 857 Caledonia Ave.)

COLLINS — In Victoria, B.C. on December 16th, 1978, Mrs. Selma Collins, aged 88 years, born in Ritzville, Oregon and a resident of Victoria for many years, late residence, 1196 Clovelly Terrace. She leaves her daughter, Captain and Mrs. Alan R. (Lilian) Heater, 7629 Blossom Park, Saanichton, B.C.; son, A. J. (Al) Collins and family, Vancouver, B.C.; 6 grandchildren; 4 great grandchildren; brothers, Albert Bergman, Vancouver, B.C. and Walter Bergman, Yorkton, Sask.; nieces and nephews. Mrs. Collins was a member of the Ladies' Auxiliary, The Royal Canadian Legion, Britannia Branch No. 7 and Colfax Lodge No. 1, I.O.O.F., Victoria, B.C.

Service in the Sands Mortuary Limited, "Family Chapel of Memories" on Wednesday, December 20th, 1978 at 11:00 a.m. Rev. Father D. F. Johnston officiating. Interment at the Royal Oak Burial Park.
SANDS—VICTORIA

CUMMINGS — In the Memorial Pavilion, Saanich, B.C., on December 17th, 1978, Mr. Robert Fleck Cummings, aged 85 years, born in Scotland, and a long time resident of Canada. Predeceased by his daughter, Mrs. Mariorie Finnemore, Sarnia, Ont. He leaves his wife, Jennie, Victoria, B.C.; daughters, Mrs. Clara Waddell, Dawson Creek, B.C., Mrs. Olive Ratajack, Long Beach, Calif., Mrs. Evelyn Eberl, Calgary, Alta., Mrs. Shirley Kelly, Regina, Sask., and Mrs. June Jackson, Victoria, B.C.; also many grandchildren and great grandchildren. Mr. Cummings served in World War I from 1914 to 1918 with the Army Service Corp.

Service in the St. Michael and St. Luke Chapel, Memorial Pavilion, 2355 Richmond Rd., Saanich, B.C. on Wednesday, December 20th, 1978 at 2:00 p.m. Tony Roberts officiating. Interment at the Veterans Cemetery, Esquimalt, B.C. Flowers gratefully declined. Arrangements by the Sands Mortuary Limited.
SANDS—VICTORIA

GORTON — Sarah Ann, of Victoria, B.C., on December 17, 1978, in her 91st year. Survived by one son, Herbert (Edmonton), one daughter, Mrs. Don Young (Elsie) Victoria, five grandchildren, five great-grandchildren, also two sisters in England, nephews and nieces.

Private memorial service. Cremation. Flowers gratefully declined, donations may be made to a charity of your choice. Arrangements through the Memorial Society of B.C. and First Memorial Services Ltd.

HOWELL — Suddenly, at Royal Jubilee Hospital, on December 17, 1978, John (Jack) Howell, of 2666 Topp Ave. Born in Napanee, Ont., May 10, 1900, a resident of Victoria for 46 years. Survived by his wife Ruth; daughter Marjorie; son Don, his wife Judy and one grandchild, Jeffrey, of Penticton; Brother Earl of Napanee; sister, Ethel Mills, Kingston, Ont.; one niece and three nephews. He was a member of the Victoria Gyro Club for 40 years.

Funeral service in McCall Bros. Chapel, Johnson and Vancouver Sts., on Wed., Dec. 20 at 3:00 p.m., with the Rev. H. Hunter officiation. Cremation. (In lieu of flowers donation, if desired, may be made to the charity of one's choice).

Heavy are our hearts today,
Memory brings you back once more,
To the time when you were with us,
To the happy days of yore.

**305 DEATHS and FUNERALS**

LEITH — On December 17, 1978, after a lengthy illness, Mrs. Mary Leith, aged 93, a long-time resident of Victoria. Predeceased by her husband, William (Bill) Leith in 1946. She is survived by her loving son George and daughter-in-law, Margaret; daughter, Dr. Mary Patricia Leith, and sister, Margaret Rennie, all of Victoria. Also by her grandson William (Bill) Leith of Toronto and granddaughter, Mrs. Doreen Jolliff of Vancouver; nieces and nephews in Eastern Canada, United States and Scotland.

Funeral service in the FAMILY CHAPEL of McCall Bros. on Wed., Dec. 20 at 3:15 p.m., with the Rev. P. Ross officiating, followed by cremation.

MCHAFFIE - Doctor David Stanley, at Nanaimo Dec. 17,1978. Born at Stratford, Ontario in 1905. He graduated from the University of Western, London, Ontario, in 1929. Practised in Duncan for 30 years. Then retired to Qualicum Beach in 1957. He was a life member of Temple Lodge #33 at Duncan. Predeceased by a daughter Elizabeth Griffith in 1977. He is survived by his wife Alice at home, 1 daughter, Mrs. Anne Parker, Qualicum Beach, and by 5 grandchildren. Private cremation by request. Flowers are gratefully declined by the family. Arrangements are made by Mt. Benson Chapel Nanaimo.

MOONEY — May A., on December 17, 1978, peacefully at Cowichan District Hospital, aged 79 years. Survived by two sons and one daughter, James A. (Victoria), Gordon E. (Rossland), Marjorie M. MacLeod (Crescon), six granchildren.

Memorial service will be held Tuesday, December 19, at 11 a.m., in the Chapel of First Memorial Services, 4725 Falaise Drive. Rev. R. A. Sansom officiating. Cremation. In lieu of flowers donations may be made to the B.C. Heart Fund or the Canadian Cancer Society. Arrangements through the Memorial Society of B.C. and First Memorial Services Ltd.

O'BAYLE — Wendell Lawrence of Terrace, B.C., at St. Pauls Hospital, Vancouver on December 14, 1978 in his 69th year. Survived by his wife Murial, son, Garain and daughter-in-law Eleanor, daughter Joan Ferguson and son-in-law David and two grandchildren, Ricky and Carrie.

First Memorial Vancouver in charge Cremation. Flowers gratefully declined. Memorial donations may be made to the Cancer Society.

PHILLIP — On December 16, 1978 at Duncan, B.C., Mrs. Alice Helena Phillip of 471 Bundock Street, Duncan, aged 86 years. Born in England, Mrs. Phillip came to Canada, in 1909 to Vancouver. Mrs. Phillip has been a resident of the Cowichan Valley for the past 65 years. She was a member of the Anglican Church of Canada and an active member of the W.A. of St. John's Church, Duncan. Predeceased by her husband and a daughter, Mrs. Phillip is survived by a son Edgar of Duncan, a daughter Mrs. R. Hayes (Diana) of Sidney, a granddaughter Mrs. Noni Goldsmith and two great grandchildren Tom and Dina, all of Sidney, a sister in North Vancouver and a sister in England.

Services for Mrs. Phillip will be held on Wednesday, December 20th, at 1:30 pm, in St. John's Anglican Church, Duncan, with Rev. H. Ragg officiating. Interment in the family plot St. Mary's Churchyard, Duncan. Sands Funeral Chapel are in care of arrangements.
SANDS—DUNCAN

SIMPSON — Suddenly, at home, on December 15, 1978, Robert William Simpson, of Victoria, aged 84 years. Survived by his daughter, Mrs. Kathleen Berger (Leo), Victoria; four grandchildren, Barry, Kelly, Kathy and Van; one sister, Mrs. Clara Ross, Victoria; one brother, Fred, Port Angeles, Wash., and one nephew, Ted Ross, Victoria.

Private family cremation. Arrangements through the Memorial Society of B.C. and FIRST MEMORIAL SERVICES Ltd.

SLADE — In hospital in Victoria, B.C. on December 14, 1978, Chief Warrent Officer William Charles Slade, Canadian Armed Forces, aged 51 years, born in Meadow Lake, Saskatchewan, late residence, 676 Grenville Avenue. He leaves his wife, Sally; sons, Douglas, Stephen, John and Bradley; grandson, Beniamin; his father, Mr. William H. Slade, Nanaimo, B.C.; brother, Ken Slade, Duncan, B.C.; sister, Joan Baugh-Allan, Nanaimo, B.C.; nieces and nephews. C.W.O. Slade served with the Canadian Armed Forces for 31 years.

Memorial service in the Chapel of St. Andrew, Canadian Armed Forces Base, Esquimalt, B.C. on Wednesday, December 20, 1978 at 2:00 p.m. Chaplain W.L. Howie and Chaplain E.P.A. Timmons officiating. Flowers gratefully declined. Friends so desiring may donate to the Canadian Cancer Society, 857 Caledonia Avenue, Victoria, B.C. V8T 1E6. Arrangements by the Sands Mortuary Limited.
SANDS—VICTORIA

**309 IN MEMORIAM**

I would like to express my deepest thanks and appreciation to our many friends and relatives for their kind expressions and sympathy conveyed to us after the loss of my beloved husband, Fred. A very special thanks to Dr. A. W. Perry, Dr. G. G. Lott and Dr. D. W. Madill and Royal Jubilee's Royal 3 Nursing Staff and the many other people involved, who were so kind during his lenghty illness. Thank you, Lt.-Col. Rev. R. A. Wilkes for your comforting words. — Joan L. Martins.

THEY SHALL GROW NOT OLD AS WE WHO ARE LEFT GROW OLD. AGE SHALL NOT WEARY THEM, NOR THE YEARS CONDEMN. AT THE GOING DOWN OF THE SUN, AND IN THE MORNING, WE WILL REMEMBER THEM.
WITH GRATITUTE, SANDS

**310 FUNERAL DIRECTORS**

Sands

COMMUNITY CHAPELS DEDICATED TO SERVING Vancouver Island Families

HERE WHEN YOU NEED US

Your Seven Community Chapels
VICTORIA 388-5155
SIDNEY 656-2932
COLWOOD 478-3821
DUNCAN 746-5212
LADYSMITH 245-2331
NANAIMO 753-2032

We Care About Vancouver Island Families

Sands

**310 FUNERAL DIRECTORS**

McCall's

PRIVATE SERVICE
CLARK
Mr. Robert E.

TUESDAY
GORDON
Mr. Robert Stanley
10:15 a.m. FAMILY CHAPEL
NIELSEN
Miss Else Emilia
1:00 p.m. FLORAL CHAPEL

WEDNESDAY
ATKINSON
Mr. Hugh James
1:00 p.m. FLORAL CHAPEL
BEACH
Mrs. Theresia (Rose)
1:30 p.m. Graveside
ROYAL OAK BURIAL PARK
HOWELL
Mr. John (Jack)
3:00 p.m. FLORAL CHAPEL
LEITH
Mrs. Mary
3:15 p.m. FAMILY CHAPEL

TO BE ANNOUNCED
BARRON
Mr. Phillip John

McCALL BROS. Funeral Chapels
1400 VANCOUVER STREET AT JOHNSON

For Funeral Information
Phone 385-4465

Hayward's (B.C. Funeral Co.)
Thomson & Irving

Funeral Chapels
1625 Quadra St.
386-3505

CUNNINGHAM FUNERAL CHAPEL
1155 FORT STREET
Phone 384-5512 or 384-8626
Offering dignified moderate service for all. Geo. S. Cunningham, owner, manager.

FIRST MEMORIAL SERVICES
Serving the Public and Exclusive Area. Undertakers for the Memorial Society of B.C. 658-5244.

**311 MONUMENTALS**

MORTIMER'S Monumental Works
383-6421
709 KINGS RD. (at Douglas)
FOUNDED 1877

STEWART MONUMENTAL WORKS LTD.
ESTABLISHED 1896
Marble fireplace and tabletops.
1403 May St. 384-3452
Memorial of Distinction

HOW TO WRITE A GOOD CLASSIFIED ACTION AD

1—IT'S BEST to start your ad with the name of the article or service you have to offer. If you have an apartment, room, etc., for rent, or property for sale, start your ad with the location.

2—BE CLEAR. Readers respond more quickly and favorably by giving complete, definite information. Always include the price in your advertisement.

3—MAKE IT EASY for the reader-prospect to reach you. Always give your telephone number or your name and address. If you do not have regular hours, state a preferred time for the prospect to get in touch with you.

4—PLAY SAFE. You get the greatest reader attention by using consecutive insertions. A six-day order is best and costs less, and you can, of course, stop your ad as soon as you get the results you want. You pay only for the days your ad appeared. Lower yearly rates are available to those who wish to keep their services or products before the public.

5—PLACE YOURSELF in the reader's position and ask yourself what you want to know about your offer. The answer you give will make a good Want Ad.

6—GIVE YOUR PROSPECT every inducement you can with good copy. Classified action ad readers have the money and are already interested in buying the merchandise or service you have to offer; the details and information you give are the most important.

7—TO PLACE YOUR AD, call 386-2121, your direct line number to fast Want Ad action. A courteous, efficient advisor will be glad to help you word and place your order. And remember, Classified Action Ads afford you the most complete coverage. Telephones are open 8:00 a.m. to 6:00 p.m. Monday through Friday, 8:00 to 5:30 p.m. Saturday. Don't allow the reader to speculate.

**NOTICE OF CREDITORS**

**Re: The Estate of EMMA LOUISA CLOWES, Deceased, late of 7288 Amelia Avenue, Sidney, British Columbia.**

NOTICE IS HEREBY GIVEN that Creditors and others having claim against the estate of the above-named deceased are hereby required to send them to YORKSHIRE TRUST COMPANY, 737 Fort Street, Victoria, British Columbia, V8W 1G9, on or before the 10th day of January, 1979, after which date the Executor will distribute the said estate among the parties entitled thereto, having regard to the claims of which it then has notice.

YORKSHIRE TRUST COMPANY
Executor
By: Hallatt, Smith, Bigelow, Hutchison & Gow
Solicitors for the Executor

**NOTICE TO CREDITORS**

**Re: THE ESTATE OF JOHN ERNEST LINDSAY, DECEASED, Late of #4, 1322 Blanshard Street, Victoria, British Columbia.**

NOTICE IS HEREBY GIVEN that Creditors and others having claim against the estate of the above-named deceased are hereby required to send them to ROYAL TRUST CORPORATION, P.O. Box 580, Victoria, British Columbia, V8W 2P6, on or before the 10th day of January, 1979, after which date the Executor will distribute the said estate among the parties entitled thereto, having regard to the claims of which it then has notice.

ROYAL TRUST CORPORATION,
Executor
By: Hallett, Smith, Bigelow, Hutchison & Gow, Solicitors for the Executor

# GARDENING
jack beastall

# Winter Veggies Need Coddling

Success with the first vegetable garden is so encouraging that many beginners build a large coldframe with the hope of having fresh vegetables throughout the fall, winter, and early spring.

Looking for first hand information on growing conditions to pass along to readers, I asked an ambitious beginner how the coldframe crops were progressing.

The reply: "I guess they are getting along all right. To tell the truth I haven't had a chance to look at them for the past week or two. What with getting ready for Christmas, longer hours at the store, and the miserable weather we've been having, chances for gardening have been scarce."

This made me wonder how many other beginners at growing winter vegetables have lost their enthusiasm in the glitter of Christmas.

The idea of using a coldframe, cold greenhouse, or even a greenhouse with a little heat to keep out low temperatures, is to provide out-of-season conditions and protection from the elements, to maintain steady growth.

The gardener has to know whether conditions within the structure are suitable for this purpose, and this means checking three or four times a day regardless of it being frosty, raining, snowing, or brilliant sunshine.

The slightest change in weather conditions is reflected in a change of conditions under the protective covering, and the gardener has to make sure the change does not affect the growing plants.

Ventilation of the structure is of prime importance, if only to relieve the high humidity which causes fungus deseases and the rotting of stems and foliage.

The amount of ventilation must be adjusted to prevailing weather conditions, and often needs changing several times during the daylight hours.

In mild spells of rain, some ventilation will be needed all the time. Vents in the greenhouse are left open a crack, and coldframe covers raised on blocks of wood at each corner, the height varying from one to two inches, or the covers are blocked on one side away from the direction of wind.

It is during the winter we realize why commercial coldframes are protected with loose covers, that is glasses not hinged to the frame as most home gardeners seem to prefer. When the glasses are loose they can be opened at any corner, or completely removed when working in the frame.

On clear, frosty nights the frames are closed and possibly covered with boards or mats. Such extra covers have to come off soon after daybreak; and the ventilation increased when the sun strikes the frames and decreased during the afternoon.

The covers must be closed down before the sun leaves the frame in order to gather a little warmth for the night. Brilliant sunshine through the glass can burn tender foliage, at the same time causing soft growth that can be severely damaged if temperatures suddenly drop, as on a frosty night.

While it is wonderful that we live in a climate where vegetables can be grown over winter with the minimum of protection, we must not forget that the conditions we create for this purpose are artificial and need constant checking.

Don't let Christmas and New Year's festivities conflict with your vegetable growing. Use all you can for the holiday meals, and transplant seedlings into all vacant spaces.

You will notice that growth slows down considerably over the end of December and well into January, but increases as the days become longer, and moves ahead rapidly in February. Be ready for this by having new sowings coming along for transplanting.

Suitable clothing for wet or cold weather is essential to the successful operation of a frame or greenhouse over winter. Comfortably dressed, one enjoys tending the plants and harvesting the crops.

Don't let anything go to waste, and leave nothing to chance.

# Heart Attack Victim Dies 14 Subway Stops Later

NEW YORK (AP) — Ah Chong was turning blue.

Fourteen subway stops later, police responded, but Ah Chong was dead.

A full investigation was ordered Monday by Chief Sanford Garelik of the Transit Authority police following the subway death of Chong, 66, a Brooklyn laundry owner, who suffered a heart attack.

The motorman, identified as Samuel Lee, 38, radioed a "non-emergency report" to the control desk of the BMT line, one of the city's three major subway lines. Lee was told to keep the train moving and to signal police with whistle blasts at each station, the Transit Authority said.

Four stations and no help later, Lee radioed again. He was told to proceed, the authority said.

Furious passengers began pounding on the motorman's booth, demanding that he stop the train.

"I went back after we passed Avenue U and said, 'You will just have to stop this train,'" said Frances Blackman, a magazine photo editor who watched Chong struggling for breath. "I was crying. I was angry. I just couldn't believe it."

Miss Blackman said Lee argued with her and other passengers, telling them he was following his orders.

"I have a wife and family to support and my main concern is to keep the train going," she quoted him as saying.

Finally, two police officers met the train at DeKalb Avenue — half an hour after the first radio alarm — and it was too late.

Chong was pronounced dead at the scene.

The internal affairs unit of the transit police department said it will investigate why its men did not hear the signals at each of the previous 13 stops.

## Crossword By Eugene Sheffer

**ACROSS**
1 Clement
5 Taxi
8 Engrossed
12 Medicinal plant
13 Corrida cheer
14 Fencing foil
15 London sound
17 Upland plain
18 Solemn wonder
19 Barters
21 Sew loosely
24 Othello, for one
25 To eye
26 Makes obeisance
30 Miss Farrow
31 Fathers
32 Pedal digit
33 Hollow
35 Hindu fire god
36 Window part
37 Kitchen utensil
38 Sandy
41 Author Levenson
42 Abhor
43 Large forward spar
48 Nautical word
49 Money of account
50 Ore deposit
51 Kind of insurance
52 Still
53 River in Germany

**DOWN**
1 Fairy queen
2 Labor org.
3 Humble
4 Formal argument
5 Old King —
6 — for one
7 Gave
8 Recompense
9 Footless
10 Soccer star
11 Spreads
16 Female sheep
20 Antarctic sea
21 Unsuccessful play
22 Exchange premium
23 Cabbage dish
24 Black nightshade
26 Young lad of song
27 Of the ear
28 Interlaced
29 At hand
31 Narrow gash
34 Regard
35 Uncomplicated
37 Short-napped
38 Mountain pass (India)
39 Chest sound
40 Roman road
41 Attack a fly
44 Mine product
45 Cameron or Serling
46 A fish
47 Thrice, in music

Average solution time: 24 min.

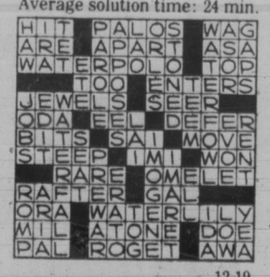

12-19

Answer to yesterday's puzzle.

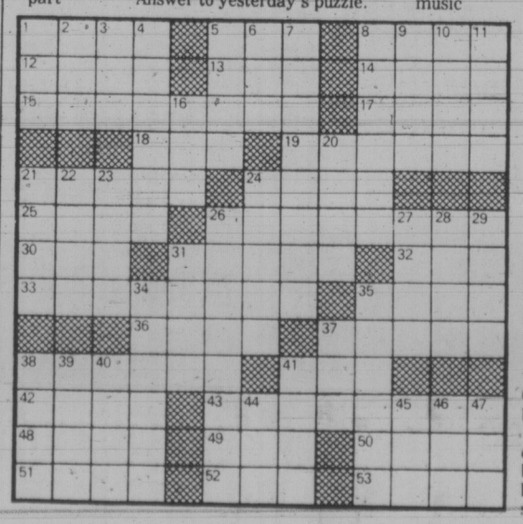

## Coffee Prices Reduced

SAN FRANCISCO (UPI) — Several major coffee producers reduced prices by a dime a pound Monday because of increased supplies and a drop in the prices of green coffee on world markets.

MJB, Hills Brothers, Folgers and S & W all said the wholesale price of coffee would go from $2.63 a pound to $2.53, effective immediately.

Spokesmen estimated the lower prices would show up on retail grocery shelves in from two to four weeks.

Monday's cuts were the latest in a steady decline since a high of around $1.50 a pound in March, 1977.

## U.K. JOBLESS TOTAL DROPS

LONDON (Reuter) — The number of unemployed persons in Britain dropped to 1,364,307 this month, representing 5.7 per cent of the work force.

The number of people without jobs was almost 28,000 fewer than the November figure.

This was the fourth successive month that the number of Britons out of work has fallen, the government said.

# Unions Buck Save-Cleveland Scheme

CLEVELAND (AP) — Almost half Cleveland's police and firemen will be laid off, all public recreation facilities will be closed and garbage pickups will dwindle to twice a month under Mayor Dennis Kucinich's austerity plan to stave off bankruptcy.

The young mayor's Monday announcement of 2,000 layoffs effective Jan. 2 drew threats of strikes and legal action by city unions. Cleveland defaulted Friday on $15.5 million in loans to six banks and its own treasury.

The 18th-largest U.S. city with 638,000 residents became the first major U.S. city to default since Detroit did so in 1933.

Paul Wells, head of Cleveland's sanitation workers, vowed Monday to "close down the city" if Kucinich lays off even one of his union members.

Bill Gallagher, an official of the Fraternal Order of Police, said police and firefighters' unions will return to court if necessary to assure enforcement of a ruling against layoffs.

Bank executives met to determine how they might get paid. Many experts speculated the banks will sue in state court to assure payment and even seek liens against the city's tax collections.

Kucinich, meanwhile, castigated the city's largest bank, Cleveland Trust Co., appearing at a branch to withdraw his personal $8,000 savings and $900 chequing accounts.

"I don't want my clean money in a bank that is dirty," the mayor told reporters. He has accused the bank of "sabotaging" his plans to avert default last week, a program that hinged on raising income taxes.

At the same hour Kucinich was making his symbolic withdrawal, his 22-year-old brother, Perry, was arrested and charged with robbing a branch of Central National bank — one of the six banks involved in the default.

Mayor Kucinich, 32, said his brother is "an extremely troubled young man who needs extensive help." The younger Kucinich has been under psychiatsic care for five years, the mayor said.

Under Kucinich's plan, safety and sanitation forces are hardest hit as garbage would be picked up every two weeks.

At a news conference, Kucinich said 875 of the city's 1,875 police, 450 of 1,002 firemen, 250 sanitation workers, 225 recreation employees and 200 others will be laid off.

The cuts, he said, will save $3 million a month and will continue until the city council approves a plan to submit a 50-per-cent income-tax increase to the voters.

Meanwhile, Gov. James Rhodes said the state will not allow Cleveland to go bankrupt.


FAIRWAY

272 GORGE ROAD WEST — GORGE SHOPPING CENTRE

MON.-FRI. 9-9
SATURDAY 8-9
SUNDAY 9-6

XMAS SALE

PRICES EFFECTIVE TUES., WED., THURS., FRI., SAT. DEC. 19, 20, 21, 22, 23
WE RESERVE THE RIGHT TO LIMIT QUANTITIES WHILE STOCK LASTS.

THE MANAGEMENT & STAFF WISH YOU ALL A MERRY, MERRY CHRISTMAS & HAPPY HOLIDAYS

YOUNG TURKEY OVER 22 LBS. FROZEN GR. A lb. 1.09
UNDER 20 LBS. lb. 1.19
LIMITED SUPPLY SWIFT'S BUTTERBALL TURKEY IS AVAILABLE

YOUNG TURKEY Frozen, Utility Avalable Tues., Wed. While Stock Lasts lb. 98¢

FROZEN YOUNG DUCK ..... GR. A lb. 1.19

FAIRWAY'S OWN MAKE SAUSAGE MEAT ..... lb. 69¢

CANADA GRAIN FED BEEF STANDING RIB ROAST ..... GR. A lb. 1.97

CANADA GRAIN FED BEEF CHUCK STEAK ..... GR. A lb. 1.19

MAPLE LEAF READY TO SERVE HAM WHOLE OR SHANK lb. 1.39

HAM STEAKS CENTRE CUT lb. 1.79

MAPLE LEAF NO. 1 BACON ..... 1-lb. Pkg. 1.49

MAPLE LEAF SAUSAGE STICKS ..... 1½ lbs. ea. 2.19

SCHNEIDERS OLD FASHIONED BONELESS HAM ..... 3.49

FRESH SMALL SPARE RIBS .. lb. 1.37
Fresh Young Turkeys Will Be Available on Wed., Thurs., Fri. Limited Supply.

CANADA GRAIN FED BEEF BONELESS CROSS RIB ROAST ..... GR. A lb. 1.69

FRESH LEAN GROUND BEEF ..... lb. 1.59

NORTH STAR GARLIC RINGS Ea. ..... 79¢

BORSATO COUNTRY STYLE SAUSAGES 1-lb. Tray .. 1.19

CANADA GRAIN FED BEEF BONELESS CHUCK STEAK GR. A, lb. 1.69

MAPLE LEAF WIENERS 1-lb. Pkg. ..... 99¢

COCA COLA CAN. DRY GINGER ALE 26 fl. oz. Btl. ..... 2/89¢ Plus Deposit

HUNT'S TOMATO SAUCE 2 14-oz. Tins ..... 89¢

HUNT'S TOMATO PASTE 3 5½-oz. Tins ..... 1.00

HUNT'S WHOLE, STEWED TOMATOES 2 14-oz. Tins ..... 99¢

JAVEX BLEACH 128-oz. Jug ..... 99¢

LAURA SECORD PUDDING 4 3-oz. Pkgs. ..... 99¢

NABOB'S INSTANT PUDDING 3⅜ oz ..... 3 for 89¢

DREAM WHIP DESSERT TOPPING 3-oz. Pkg. ..... 69¢

HOLIDAY SNACKS

NALLEY'S CHIP DIP 7.8-fl.-oz. Tub ..... 59¢
ALOHA BRAND MIXED NUTS 13-oz. Tin ..... 1.19
BICK'S — Garlic, Plain, Polski DILL PICKLES 32-fl.-oz. Jar ..... 1.09
CLOVER LEAF SMOKED OYSTERS 3⅞-oz. Tin ..... 99¢
MOTT'S CLAMATO JUICE 48-oz. Tin ..... 1.39
HEINZ SWEET GHERKINS 12-fl.-oz. Jar ..... 89¢
HAWKIN'S CHEEZIES 8.8 oz. Pkg. ..... 77¢
GENERAL MILLS BUGLES, WHISTLES 6-oz. Pkg. ..... 79¢
CARNATION'S SMOKED MUSSELS 3⅞-oz. Tin ..... 59¢
PLANTER'S DRY ROASTED PEANUTS 325 g Jar ..... 1.19
SILVERWOOD EGG NOG 1-ltr. Ctn. ..... 79¢

MRS. SMITH'S FROZEN MINCEMEAT PIE 26 oz. Ea. ..... 1.49
SNOCAP FROZEN KERNEL CORN 2-lb. Bag ..... 79¢
McCAIN'S FANCY MIXED VEGETABLES 2-lb. Bag ..... 77¢
McCAIN'S GREEN PEAS 2-lb. Bag ..... 69¢

RED ROSE GREEN LABEL TEA BAGS 120's ..... 2.89
NESTLE'S REGULAR ICED TEA MIX 24-oz. Tin ..... 1.89
SCOTT PUREX BATHROOM TISSUE 4 Rolls ..... 99¢
SCOTT DINNER NAPKINS 60's Pkg. ..... 79¢
SCOTT VIVA PAPER TOWELS 2-roll Pkg. ..... 99¢
GREEN GIANT CREAMED CORN 2 14-oz. Tins ..... 79¢
JELLO'S JELLY POWDER 3 oz. Pkg. ..... 4/89¢
M.T. DINNER ROLLS 12's Pkg. ..... 69¢
IMPERIAL MARGARINE Limit 2 pkgs. 3-lb. Pkg. ..... 1.79
OCEANSPRAY CRANBERRY SAUCE 15-oz. Tin ..... 49¢

MELLOW ROAST INSTANT COFFEE 8-oz. Jar ..... 3.19
REYNOLD'S ALUMINUM FOIL 18"x25' Roll ..... 99¢
DELMONTE'S PINEAPPLE 2 14-oz. Tins ..... 99¢
GREEN GIANT WHOLE NIBLET CORN 12 fl.-oz. Tin ..... 2 for 79¢
NABOB'S GRIND COFFEE 1 Lb. ..... 2.77

SEASONAL PRODUCE

LARGE SIZE ORANGES 4 lbs. 1.00

SWEET POTATOES SWEET YAMS 2 lbs. 39¢

LOCAL NO. 1 BRUSSELS SPROUTS lb. 39¢

CHINESE MANDARIN ORANGES Box 4.59

LARGE SIZE GOLDEN, RED DELICIOUS APPLES ..... 4 lbs. 1.00

12-19



Eaton's

Pre-Christmas

TOYS and GAMES

Clearance

Now while there's still time for gift shopping, Eaton's clears a great selection of Toys and Games. It's your chance to save on the cost of gifts for the young ones in your or your friend's family that may have been overlooked. There are some great savings here, so get in on them early and complete your Christmas shopping.

Choose from the Big Selection Listed

| | | |
|---|---|---|
| Christmas Time Giant Coloring Books | ea. | 2.95 |
| Pre-School Clownmobile Pull Toys | ea. | 3.49 |
| $6,000,000 Man | ea. | 8.49 |
| Pulsar, the Ultimate Man of Adventure | ea. | 8.49 |
| Hypnos, the Ultimate Enemy | ea. | 8.49 |
| Playmobile System | ea. | 9.99 |
| Skateboard Rider, a Pre-School Ridem Toy | ea. | 6.49 |
| Bert or Ernie Hand Puppets | ea. | 7.99 |
| Squeeze Me Toy | ea. | .99 |
| Ridem Van | ea. | 5.99 |
| Fisher Price Lift and Load Railroad | ea. | 19.99 |
| Fisher Price Lift and Load Depot | ea. | 19.99 |
| Tomy's Big Loader | ea. | 19.99 |
| Super Track II Slot Racing Set | ea. | 15.99 |
| Baby Alive | ea. | 14.99 |
| Love-A-Bubble Tenderlove Doll | ea. | 14.99 |
| Mr. Music Jazz Combo | ea. | 6.99 |
| Baby Heartbeat | ea. | 18.99 |
| "The Little Engine That Could" Game | ea. | 3.99 |
| Professor Nod and His Turtle Race | ea. | 7.99 |
| Triple Up Game | ea. | 9.99 |
| Smack It Game | ea. | 8.99 |
| Farrah Fawcett's Glamour Centre | ea. | 10.99 |
| Diana Doll | ea. | 10.99 |
| Regal's Baby Doll | ea. | 4.99 |
| Life Like Baby Musical Doll | ea. | 7.99 |
| Batman's Bat Cycle | ea. | 4.99 |
| Tops with Revolving Scenes, assorted. | ea. | 7.99 |

Toys, Lower Main Floor

BUYLINE 388-4373

EATON'S

Tonight, Wednesday:
Cloudy, Showers

# Victoria Times

Classified 386-2121
News 382-3131

95th YEAR, No. 161 ★ ★ ★ VICTORIA, BRITISH COLUMBIA, TUESDAY, DECEMBER 19, 1978 ★ ★ ★ 15 CENTS DAILY, 30 CENTS SATURDAY

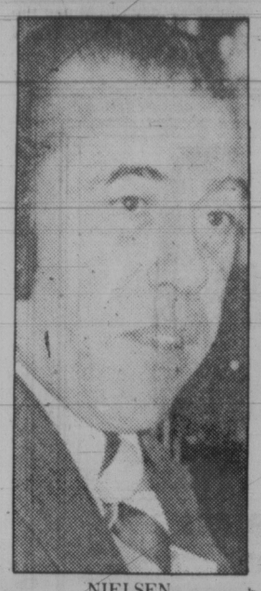

NIELSEN
...stay out of bars

## TOUGHEN UP, PUBS WARNED

# Teen Drinker Crackdown

Consumer Affairs Minister Jim Nielsen today warned hotels and pubs to toughen up and turf out underage drinkers.

If they don't, the minister warned, they could face higher fines and other disciplinary action.

Nielsen said his Christmas message to teenagers is: stay out of the bars.

Young people and students out on one of the longest Christmas vacations ever are apparently heading to the pubs in record numbers.

Nielsen says he is concerned about the number of 16 to 18 year olds turning up in licensed premises and he intends to do something about it.

Nielsen said he is warning liquor establishment proprietors to toughen up their policing of under-aged drinkers or else his ministry will introduce new measures to combat the problem.

There are a number of actions the ministry could take including increasing the fines under the Liquor Act or introducing a new system of ID cards.

"The message should be to all those responsible for licensed premises: 'Feel free to crack down on under-age drinkers,'" Nielsen said.

The minister said he will look at changing the ID cards to make them more difficult to obtain and more difficult to use in a fraudulent way.

"If it's absolutely necessary we will have to look at the fines that are levelled against violators of the act.

"There is no benefit to society at all to have underaged kids drinking in licensed premises and if the way to control that would be increased discipline, increased policing or increased fines, then that is worth considering," the minister added.

Nielsen, the father of eight children, said however, he is against returning the drinking age to 21.

He said a 19 year old can be just as mature as a 21 year old.

In Victoria, Colony Inn hotel manager Gordon Card said he welcomes the minister's statement and added he hopes Nielsen would back it up with legislation to discourage young people from trying to break the law.

"Minors should be charged if they are caught. We catch them and we order them out but I never hear of them being charged," Card said.

"They should be charged, and charged and charged again. It is frustrating for hotels because we do our best but the minors keep coming back."

He said the only way to solve the problem is to let minors know they will be fined if they try to break the law.

At the present time the hotel and the waiter can both be fined and the drinking establishment closed if minors are served.

Identification cards are not the whole answer, he said, because many of them are altered.

## BATvan Nabs 4 Impaired Drivers

Greater Victoria's roving breathalyzer analysis testing unit or BATvan nabbed four impaired drivers and handed out five 24-hour roadside suspensions in the Colwood area overnight.

A police spokesman said a total of 1,400 vehicles were checked between 6 p.m. to 2 a.m.

In addition, 11 motorists were given traffic tickets and 92 others ordered to take their vehicles through the testing station.

Police won't say where the unit will be stationed tonight but said they will be out.

# Cost-of-Living Rise Forces Dollar to Drop

★

## 1979 ECONOMY LOOKS GLOOMY

OTTAWA (CP) — The Conference Board in Canada says 1979 will be a year of sustained inflation, high unemployment and below-potential economic growth.

In releasing this forecast today, the board's new vice-president and chief economist, Thomas Maxwell, said the new year will not be much different from 1978 for consumers.

The board, a private economic research organization supported by business, labor and the government, is predicting the economy will grow by a modest 3.3 per cent this year and 3.4 per cent in 1979.

Last December the board forecast a five-per-cent growth rate for 1978.

Nathan Laurie, director of national economic forecasting told reporters at a briefing: "That may have reflected more hope on our part than an actual reading of the economy.

"We're not letting our own optimism or pessimism get into the 1979 forecast."

The board says a widely predicted slowdown in the economy of the United States next year will exert a depressing influence on the Canadian economy.

For the last two years Canada has been able to depend on strong growth in the U.S.to boost its economic prospects, but next year most of the growth will have to come from within, said Maxwell.

The board's forecast was completed before the Organization of Petroleum Exporting Countries (OPEC) made its weekend announcement that oil prices will rise by 14.5

See '79 page 16

OTTAWA (CP) — The cost of living is edging upwards again, and the news drove the Canadian dollar down today on North American money markets.

The Canadian dollar dropped nearly a quarter of a cent against its U.S. counterpart after Statistics Canada reported that consumer prices had increased by 8.8 per cent between November, 1977, and November, 1978 — an increase from the annual rate of rise in prices up to October.

The November cost-of-living increase, StatsCan said, was eight-tenths of one per cent during November, down slightly from the one-per-cent rise in October.

The federal agency attributed part of last month's rise to higher transportation costs, particularly for new automobiles.

Food prices, however, which have contributed heavily to cost-of-living increases in the last year, rose only three-tenths of one per cent.

The 12-month rise in the cost of living ranged from 6.3 per cent in Saskatoon to 9.6 per cent in St. John's, Nfld.

Following are the percentage increases for November in 15 major cities with the 12-month increase in the consumer price index in brackets:

Vancouver — 0.6 (7.7); St. John's — 1.2 (9.6); Charlottetown-Summerside — 0.6 (8.2); Halifax — 0.7 (8.1); Saint John — 0.7 (8.3); Quebec City — 1.0 (7.9); Montreal — 0.9 (7.9); Ottawa — 0.7 (8.3).

Toronto — 0.8 (8.5); Thunder Bay — 0.7 (7.7); Winnipeg — 0.4 (8.3); Regina — 0.8 (7.0); Saskatoon — 0.5 (6.3);

See RISING page 16

## ON THE INSIDE

### Colonel Curbed Killing

What appeared to be the defection of some Iranian soldiers in Tabriz this week was really staged by a quick-thinking army colonel. Page 2.

### Gandhi Sent to Jail

Former Indian prime minister Indira Gandhi was expelled from Parliament today and ordered jailed for a few days on charges of grave breach of parliamentary privilege and contempt. Page 3.

### Unified Israeli Front

The opposition Labor party swung behind Prime Minister Menachem Begin's government today in a unified Israeli stand criticizing the United States. Page 3.

### Pipeline Job Awarded

Two Canadian companies, Interprovincial Steel Co. in Regina and Steel Co. of Canada in Hamilton, have been selected to provide 1.5 million tons of pipe for construction of the Alaska pipeline. Page 12.

### In Provinces' Court

Prime Minister Trudeau says Ottawa has done what it can to deal with the country's economic problems. Now it's up to the provinces. Page 13.

### Check Before Trimming

After digging out last year's Christmas tree decorations from that cluttered back closet, there are some things you should know — and do — before charging ahead with trimming the tree. Page 17.

### INDEX


| | | | |
|---|---|---|---|
| Births | 29 | Family | 23-25 |
| Classified | 29-37 | Finance | 8,9 |
| Comics | 28 | Gardening | 37 |
| Deaths | 37 | People | 14 |
| Entertainment | 14 | Sports | 18,19,22 |


## Hard Man Handles Harder

LADYSMITH — Escaper Robert James Harder's bid for freedom ended here early today when he tangled with a six foot four, 230-pound logger described by police as the toughest man in town.

Harder fled from two deputy sheriffs in Duncan Monday afternoon.

Ladysmith RCMP said logger Clint Bailey was awakened shortly after midnight by a man swearing outside.

Bailey looked out and saw the man pick up a rock and chuck it through the window of his truck.

Police said Bailey raced outside, caught the suspect and dragged him by the scruff of the neck to the RCMP detachment.

"It couldn't have been better," a police spokesman said. "Clint is one big guy. He has the reputation of the toughest in town."

## Gifts Get Wilder As Time Runs Out

By AL FORREST
Times Staff

Time is running out. They look around the store hopefully, sometimes desperately.

What to get Uncle Charlie, Aunt Matilda and . . . migosh! the three nephews!

Panic shoppers like this are all over Victoria tonight but there are a few items left on the shelves for that difficult person who seems to have everything.

For example:

—A swiss cheese pen holder

—A canned tee shirt

—A tee shirt for a dog

—A 100-year diary on a single page

—A horny toad

—Milady's whistle for personal emergencies

—A deep fried shrimp key ring

—And the big seller, an introduction card reading "Methinks thou art a ..... — with your choice of 100 ways to fill in the blanks.

They weren't big sellers early in the game but they're going like the proverbial hotcakes in these last desperate hours.

One big seller is a fried egg (imitation) which is actually a magnet for holding notices on the refrigerator door.

People who own one say it brightens up a kitchen immeasurably.

Buttons, rings, licence plates, matchbooks — merchants say they can sell almost anything this week if it has a person's name on it.

Rick Farrington, of Emporium Merchant Prince, said the presents get wilder as the time gets shorter.

"Our munchy items are really starting to move. These include hamburgers that open up and become paper clip holders. Tomatoes, cookies and deep fried shrimps that are key rings. They all look like the real thing. I know, because I've caught kids trying to take a nibble."

Sears is selling doggy tee shirts almost faster than its toy department can order them.

Favorite slogans include: 'Foxy doggy, fire hydrant inspector, four on the floor, hot dog and VIP (for Very Important Pooch).

Four on the floor is also considered suitable for a cat, if the cat is agreeable.

Evelyn Whitfield, of Krazy Frank's Fun Shop, says the pet horny toad and the lady's emergency whistle are "selling like crazy".

She said things which pop up or squirt water unexpectedly are favorite gifts for eldery aunts and uncles.

Eaton's Robert Gauld says the life scroll is the most unusual item among the big sellers. It is in the stationery department and it is a two-foot-by-three foot sheet that has room to put down all the big items of a person's life even if they live for 100 years. It was created by a Victoria man.

But for the person who has absolutely everything, there's always the paper weight in the shape of a scoop of ice cream. Believe it, he hasn't got one!

Less than a week to Christmas.

Got all the presents?

Still need some stocking stuffers. The kids love play dough. It's only 35 cents a can. Better get a couple.

***For 35 cents, the Unitarian Service Committee can protect a child in Nepal against tetanus.***

What about the food? Sure it's expensive but it's only once a year. Nothing but the best. Turkey? Why not, even if it's $1.45 a pound. There's a nice bird for just $16.

***For $16, a refugee child can be sponsored for a month at the USC's Dassoupolis Primary School in Cyprus.***

Shouldn't forget a bit of cheer. Rye, scotch. Three bottles and the bill is already more than $22. Dig deep.

***What's $22? It covers a month's salary for a teacher at a primary school in Bangladesh or buys a spinning wheel for a women's co-operative.***

Time to load up the car and head home. Would you believe we've been so long? Wonder what the parking fee will be. Ninety-five cents! Okay.

***Only 95 cents will supply a crib blanket for a child in Vietnam.***

Good to be home. Glad to be finished shopping for another year. Sure hope we didn't forget anything.

The *Times* is again supporting the USC's drive to raise funds for the underprivileged. The Greater Victorioa goal is hopefully, $35,000.

**Donations may be made at the *Times* business office or sent to *The Victoria Times*, Post Office Box 300, Victoria, V8W 2N4 — or left at any branch of the Bank of Nova Scotia.**


## Oil Hike Trade Boost?

OTTAWA (CP) — Energy Minister Alastair Gillespie said Monday an increase in world oil prices will make Canadian companies more competitive in world markets.

Gillespie told the Commons that a weekend decision by the Organization of Petroleum Exporting Countries to raise prices by 14.5 per cent in the next year will mean higher prices in Japan and parts of Europe with no oil production of their own.

Combined with a Canadian decision to put off a price increase to July 1 from Jan. 1, it means a competitive advantage in world markets for domestic manufacturers, Gillespie told Cyril Symes (NDP—Sault-Ste.-Marie).

Three quarterly increases on April 1, July 1 and Oct. 1 will bring the oil-barrel price to $14.51 (U.S.) from its current $12.70. Since Canada gets about 35 per cent of its oil from OPEC countries, the over-all increase will cost Canadians about $1 million a day. In Washington American officials estimated the U.S. price of gasoline may go up about three or four cents a gallon. The U.S. gallon is about four-fifths of the Canadian.

Fear of driving up the inflation rate had led to the Canadian decision to head off a January domestic oil price increase.

Meanwhile, Mexico says its oil prices will keep up with those of the Organization of Petroleum Exporting Countries (OPEC) next year even though it isn't a member of the cartel.

The oil cartel's price increase sent the U.S. dollar slightly lower in Europe today but gold shot up more than $3.50. A West German newspaper said Arab oil interests were getting into gold.

In London, gold rose $1.75 an ounce to open at $217.625. The precious metal opened $3.70 hight in Zurich at $216.875.

The West German newspaper Frankfurter Allgemeine Zeitung said that Arab oil interests were among those investors who were selling dollars and switching to gold Monday.

Wall Street, along with the American and Canadian dollar, plunged Monday while perplexed Washington officials watched their anti-inflation plans go down the drain.

## COLUMN DELAYED

Technical problems have delayed the appearance of a new bridge column to replace the long-time column by Fred Karpin.

The company which supplies the column expects the problems to be solved soon and the new column could appear as early as next week. In the meantime, a small cache of unused Karpin columns has been discovered and will be run on the comics page until the substitute is available.

# France Shivers in Dark

PARIS (UPI) — A power blackout apparently caused by a mass use of electric heaters during a cold snap struck two-thirds of France today, leaving 37 million people without electricity.

The power failure also affected parts of Switzerland.

Paris was plunged into darkness during the 90-minute blackout. Electricity company officials in France said the acutely cold weather resulted in heavy use of electric blankets or heaters and overloaded circuits gave way.

One cable ruptured at Nancy, near the West German border, the officials said.

Plunged into darkness besides Paris were Lyon, Grenoble, Lille, Bordeaux and other cities in the regions of Normandy, Brittany, and Perigord.

Firemen rushed around Paris to rescue helpless elevator passengers trapped between floors when the electricity failed as Parisians hurried to their jobs.

The blackout halted Paris subway trains and stranded passengers in darkened tunnels.

Power was restored at about 9:55 a.m. in parts of Paris and service was gradually restored to normal in other areas.

Overnight temperatures plunged to 15 degrees in many areas of France.

Hundreds of Parisians walked to work or elbowed their way onto crowded buses.

Traffic jams mounted in the city when signal lights failed to operate while inside office building, workers climbed stairs past darkened elevators.

Hotels, bakeries, cafes and other businesses lit candles to serve customers.

In the Louvre Hotel, hundreds of Japanese tourists sat in the darkened lobby waiting for buses to take them to the airport.

Christmas in the air. CFAX 1070

# SECOND FRONT PAGE

VICTORIA, BRITISH COLUMBIA, TUESDAY, DECEMBER 19, 1978, PAGE 17

METRO TOYOTA
OVER 150 DIAGNOSTICALLY INSPECTED and RECONDITIONED USED CARS TO CHOOSE FROM.

Saanich firemen Jack Thame, Ron Jay and Rick Whysker would like alarm-free Christmas for the whole municipality

## Keep These Firemen Smiling

CHRISTMAS trees, sparkling strings of lights, paper streamers, yule logs, candles — they're all colorful, decorative and a universally popular part of this festive season.

But they are also a potential cause of disaster because each poses a fire risk in the home.

Saanich fire department has seen joy turn to tragedy too many times to shrug off the problem and deplore the lack of common sense in the home.

Here's a selection of fire safety tips compiled by the department:

**CHRISTMAS TREES**: Select a tree that's freshly cut and re-cut the base at a 45-degree angle. Use a stand which holds water, and check the water level every day. Position the tree well away from any heat source. Remove the tree as soon as possible after Christmas.

**LIGHTS**: Before putting up Christmas lights check for bare wires and loose connections at the sockets and plugs. Don't leave tree lights on for long periods. Don't overload electrical circuits by operating too many appliances off one circuit.

**FIREPLACE**: On Christmas Day, don't try to dispose of all your wrapping paper in one big blaze (one of the main causes of chimney fires on this day). If you use artificial, wax-impregnated logs, burn only one at a time.

**CANDLES**: Make sure they are in holders which support them firmly. Don't place a candle near curtains, paper decorations or other combustible material. Never use a candle on or near the Christmas tree.

John McKay photos

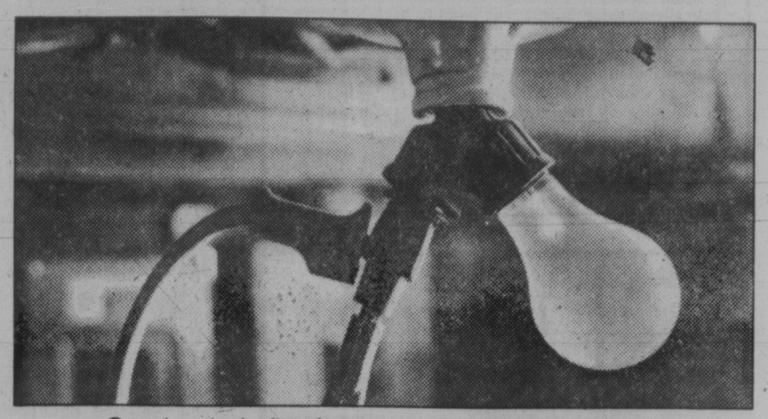

Overloaded circuits are an invitation to disaster

Never use electrical cords with open-ended plugs

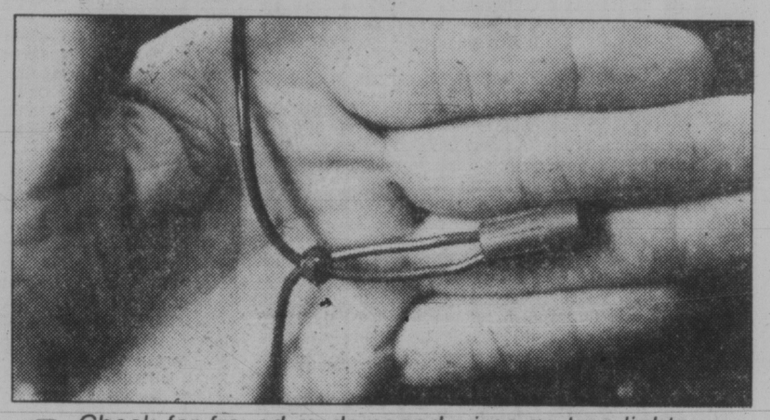

Check for frayed or damaged wires on tree lights

Cut base of the Christmas tree at 45-degree angle

# Trustees Won't Back School Share Protest

A parents' group failed Monday to get Greater Victoria school board to protest the reduction of the province's share of basic education costs.

The board decided against endorsing a request by the Confederation of Parents Associations of Victoria (CPAV) that it protest Education Minister Pat McGeer's reduction from 39 to 37 per cent the province's end of the cost-sharing formula.

The proposal, submitted by CPAV president Marilyn Berry, said McGeer should also be requested to assume full responsibility for funding Camosun College.

Berry said in her letter the new Colleges and Provincial Institutes Act enables the education ministry to to pick up 100 per cent of Camosun's operating costs.

A large share of the costs is passed on to Greater Victoria property owners because Sooke, Saanich and Gulf Islands school districts don't participate in cost-sharing even though they use the facility.

Victoria property owners now contribute 2.045 mills of their tax levy toward support of Camosun College, Berry said.

Chairman Susan Brice said today trustees defeated the CPAV proposal because it was poorly researched.

Brice said the CPAV misunderstood the meaning of the new colleges legislation.

She said she felt the request should be directed not at McGeer, but at the finance minister or Premier Bennett.

The board is willing to reconsider the request if revamped, she said.

Berry said today the proposal contained accurate statistics and information.

It was taken out of context and misread by trustees, some of whome regard the CPAV as a politically-motivated group, she charged.

Berry's proposal recommends McGeer be asked to restore the cost-sharing formula to the 1975 level when 13 per cent of the tax burden was carried by the province.

She said it is the board's duty to protest McGeer's actions because they will mean higher taxes and a reduction in educational quality.

"The incoming board should not be left with the responsibility of belatedly protesting a current injustice," Berry said in her letter.

## FUR HAUL THWARTED

A 21-year-old man has been charged with breaking and entering and theft after police interrupted the theft of $15,410 worth of furs from Scuby's Furs, 911 Government.

The man's identity is being withheld until he appears in provincial court.

A spokesman said it appeared the thief was making his third trip about 2:30 a.m. when officers alerted by a silent alarm caught him hiding in a back storage room.

The front window of the store had been kicked in.

Police recovered one of the furs from a phone booth about a block away at Humboldt and Government.

Six other coats were discovered hidden in a doorway a short distance away.

# Woman Uses Fork To Repel Attacker

A city woman used a kitchen fork to drive off an attacker overnight.

Police were called to Aalter Catering, 975 Kings, about 1.30 a.m. after a woman employee reported a man had dragged her into a warehouse and attempted to remove her clothing.

Police said the woman grabbed a fork and struck her assailant in the face.

She screamed for help and a nearby resident called police.

Police picked up an 18-year-old suspect minutes later.

He is to appear in provincial court charged with breaking and entering and indecent assault.

In another incident, a 20-year-old man has been charged with dangerous driving and driving while his licence was under suspension.

The man was arrested at 11:45 p.m. after a police chase downtown, starting on Government Street near Fisgard and ending at the old Black Ball ferry terminal on Wharf.

The driver bailed out and fled but was dragged down three blocks away at Broughton and Broad by Constable Dave Thornley and an unidentified off-duty fisheries officer.

Thornley pulled a muscle in his leg in the chase and will be off work for a few days.

Police also said they are seeking four youths who snatched a purse from a 50-year-old woman behind Mayfair Shopping Centre on Blanshard at about 9:30 p.m. Monday.

The woman was unhurt but the youths got away with the purse which contained about $100 cash and a $5[illegible] cheque from O.K. Paving.

It was the second purse-snatching in the past week.

# Design 'Gross and Crude'

The Canadian Coast Guard won one and lost one today when it came before Victoria council's finance and data development committee seeking permission to construct two buildings at its new $10 million Dallas Road base.

The committee recommended issuance of a development permit for an administration building, but blasted the Coast Guard's plans for a nearby workshop.

Mayor Mike Young said of the proposed concrete and metal workshop: "The design of the structure is gross and crude. I think it's an insult to call it a design."

Young said that when the Coast Guard originally unveiled its plans for the base, in 1975, the four main buildings involved were all acceptably designed. But over the years some redesigning was done to prune construction costs.

Young said the present workshop was so downgraded from its original form that it was unacceptable.

"What we see is what we like to get; we don't like to be conned," he said.

On the other hand, Young praised the Coast Guard's proposed administration building, whose design has remained unchanged, and said he would like to see construction start immediately.

There has been some concern over the city's ability to control design standards at the Coast Guard base because the federal government is not required to meet local standards. But Young told the committee he has been assured the Coast Guard won't go ahead with any buildings without city hall approval.

The base, on the Inner Harbor between Shoal Point and the Ogden Point breakwater, is considered a prime location because it dominates the harbor entrance.

# Symphony to Hear Union Brass

The Victoria Symphony, besieged with problems this year, is going to be faced with another one early in the new year.

The top man from the American Federation of Musicians is coming out from Toronto to discuss settlement of personal contracts with about six core members of the orchestra.

He is **J. Alan Wood**, vice-president of the federation in Canada.

The six musicians concerned want Wood to put some pressure on the symphony to negotiate new personal contracts with them following the orchestra's recent decision to accept a 33-per-cent cut in pay.

The core musicians feel that such a drastic slice in their revenue has to be balanced off with some other fringe benefits.

"We have to get something back for that," says **Brian Hoover**, a bass player.

The core players negotiate separate contracts with the symphony which may provide for bigger salaries than are agreed to in the collective agreement.

The collective agreement expires in April, 1981. The personal contracts are in force for one season and run from September to April.

* * *

The Liquor Administration Branch says its warehouses have finally been emptied of a huge stockpile of American beer that built up over the summer-long brewery labor dispute in B.C.

The last of 254,000 dozen cases went out several days ago and some stores are now sold out.

However, if you like the brew, the Esquimalt liquor outlet and a few others around town still have the south-of-the-border brands.

An LAB representative said stores will begin stocking new Olympia and Schlitz in the New Year, after the backlog has been finally exhausted.

* * *

Gorge Vale Golf Club member Mrs. **Violet Northup** is a certified bilingual hole-in-one champ and if you don't believe it, she'll show you her certificates.

Her latest ace was Aug. 1 and she recently received in the mail a certificate from Canada Dry Hole-In-One Club congratulating her — in French.

"Felicitations," read the certificate. "Nous certifions by cette carte votre participation en tant que members du Club Du Trou D'un Coup de Canada Dry."

Mrs. Northup scored her first hole-in-one in 1977. That time she got a certificate written in English.

"I wish they'd make up their minds whether I'm English or French speaking," says Mrs Northup.

## 'So, I'm Honest'

**There's a citizen somewhere in Saanich who doesn't want to make a big thing of his honesty. Isn't everybody supposed to be honest?**

**He found a purse in the middle of the road at Knight and Kingsley late Monday night and turned it in to police.**

**The purse contained $928.94, including $770 in U.S. bills.**

**Police tracked down the owner, a Sidney woman, who was "somewhat ecstatic" to get the money back, a spokesman said.**

**She had been visiting friends and had left her purse on the trunk of her car when she drove off.**

**The woman and the finder asked police not to release their names.**

## TOWN TALK

Pre-Christmas nuptials took place over the weekend for Environment Minister **Rafe Mair** and his one-time secretary **Patti Ballard**.

Patti was a secretary in the consumer and corporate affairs ministry when Rafe was handed the job shortly after the Socreds took power.

It was the second marriage for both. Mair, a lawyer, is the MLA for Kamloops.

* * *

Greater Victoria school trustees took time Monday night during the last meeting of 1978 to pay tribute to outgoing trustees **Peter Dorazio** and **Bud Smith** who were defeated last month.

Paintings by district students were given them in recognition of their work in education.

# TORONTO STOCK EXCHANGE TRADING

**Distributed by CP**

**— Toronto Stock Exchange—Dec 19**

Complete tabulation of Tuesday transactions. Quotations in cents unless marked $. z—Odd lot, xd—Ex-dividend, xr—Ex-rights, xw — Ex-warrants. Net change is from previous board-lot closing sale.

| Stock | Sales | High | Low | Close | Net Chge |
|---|---|---|---|---|---|
| **A and B** | | | | | |
| A G F M | 568 | 270 | 270 | 270 | |
| Abacus | 7800 | 420 | 400 | 400 | —15 |
| Abitibi | 16148 | $19⅜ | 19 | 19⅛ | |
| Acklands | 100 | $14⅞ | 14⅞ | 14⅞ | |
| Acklnd 2p | 650 | $15½ | 15 | 15 | — ¼ |
| Action Trd | 3000 | 95 | 95 | 95 | |
| Adanac M | 8525 | 59 | 55 | 55 | — 5 |
| Advocate | 1400 | 271 | 265 | 265 | —15 |
| Affon Min | 500 | $12½ | 12⅛ | 12⅛ | — ⅜ |
| Agnico E | 7000 | $6¼ | 5⅞ | 6 | + ⅛ |
| Agra Ind A | 1700 | $6¼ | 6⅜ | 6⅜ | — ⅛ |
| Akaitcho | 1000 | 76 | 76 | 76 | + 1 |
| Albany | 19000 | 48 | 47 | 48 | — 1 |
| Alt Energy | 15233 | $19⅛ | 18½ | 19 | + ½ |
| Alta Gas A | 8775 | $14¾ | 14⅝ | 14⅝ | — ⅛ |
| Alta G C p | 100 | $73 | 73 | 73 | — 1 |
| Alta G f | 100 | $27½ | 27½ | 27½ | — ¼ |
| Alta G 9 76 | 190 | $27¼ | 27¼ | 27¼ | + ¼ |
| Alta G 6⅛ | 4150 | $23⅛ | 23⅛ | 23¼ | + ¼ |
| Alta Nat | 125 | 545 | 45 | 45 | + 1 |
| Alcan | 10845 | $39⅝ | 39⅛ | 39⅝ | + ¼ |
| Algo Cent | 600 | $20 | 20 | 20 | + ¼ |
| Algoma St | 12706 | $26½ | 26 | 26 | |
| Alstel p | 100 | $28¼ | 28¼ | 28¼ | + ¼ |
| All-Can B | 4100 | $5⅜ | 5¼ | 5¼ | — ⅛ |
| Alumin 4pr | 100 | $16⅜ | 16⅜ | 16⅜ | |
| Almin 4½p | 1500 | $38¾ | 38¼ | 38¼ | + ¼ |
| Alum 3rd p | 160 | 28 | 28 | 28 | |
| Am Bonza | 4190 | $36½ | 35¼ | 35½ | — ½ |
| Am Larder | 8500 | 27 | 26 | 27 | — 1½ |
| Am Eagle | 11200 | 208 | 201 | 206 | + 4 |
| Am Leduc | 8000 | 26½ | 26 | 26 | |
| Andr G W A | 870 | $11⅞ | 11¾ | 11¾ | + ⅛ |
| Ang CT 4½ | 210 | $26⅜ | 26⅜ | 26⅜ | |
| Ang CT 265 | 208 | $31 | 31 | 31 | |
| Ang CT 299 | 100 | $33 | 33 | 33 | |
| Ang CT 315 | 210 | $36½ | 36½ | 36½ | |
| Ang U Dev | 1700 | 300 | 295 | 300 | + 10 |
| Aquitaine | 100 | $20⅜ | 20⅜ | 20⅜ | + ⅛ |
| Arbor C | 1900 | 86 | 86 | 86 | — 1 |
| Argosy | 3000 | 16 | 16 | 16 | |
| Args 250 p | 985 | $31 | 31½ | 31¼ | — ¼ |
| Args 260 p | 1400 | $32 | 32 | 32 | + ¼ |
| Asamera | 31350 | $17⅜ | 17⅜ | 17¼ | + ¼ |
| Asbestos | 5408 | $46¼ | 44⅞ | 46¼ | + 1½ |
| Asbc Porc | 829 | 113 | 113 | 113 | + 1 |
| Atco A | 5550 | $16⅜ | 16⅜ | 16⅜ | — ⅛ |
| Atlas Yk | 3500 | 40 | 37 | 37 | — 3 |
| BC Sugar A | 270 | $30⅛ | 29½ | 29½ | |
| BF Can | 40555 | $19¼ | 19¼ | 19¼ | + ⅛ |
| Banister C | 1100 | $8⅛ | 8¼ | 8¼ | — ⅛ |
| Bank BC | 120 | $37¼ | 37¼ | 37¼ | |
| Bank MN | 1296 | $25⅜ | 25½ | 25⅜ | — ⅛ |
| Bank N S | 1279 | $23⅜ | 23⅜ | 23⅜ | |
| Bankeno | 5300 | 207 | 205 | 207 | + 2 |
| B Cdn Nat | 1086 | $16 | 15¾ | 16 | + ⅛ |
| Barex | 11000 | 5½ | 5 | 5 | — 1 |
| Becker B p | 30320 | $6¼ | 6⅛ | 6⅛ | — ⅛ |
| Bell Canad | 11400 | $64⅛ | 63¾ | 64⅛ | + ¼ |
| Bell Apr | 221 | $63¼ | 63¼ | 63¼ | |
| Bell D pr | 250 | $63¾ | 63¼ | 63¼ | |
| Bell 2.28 | 1050 | $32⅜ | 32¼ | 32⅜ | + ⅛ |
| Bell 1.96 | 1860 | $28¼ | 28 | 28¼ | |
| Bethl Cop A | 300 | $15⅜ | 15⅜ | 15⅜ | |
| Black P A | 210 | $15⅛ | 15⅛ | 15⅛ | |
| Blakwod A | 500 | 380 | 375 | 375 | — 5 |
| Block Bros | 150 | $7 | 7 | 7 | |
| Bombr | 343 | $10 | 10 | 10 | |
| Bovis Cor | 31300 | 60 | 59 | 59 | — 1 |
| Bow Valy | 22165 | $21⅛ | 20⅝ | 20¾ | + ⅛ |
| Bralor Res | 520 | $7¾ | 7½ | 7¾ | — ⅛ |
| Bramalea | 200 | $12¾ | 12¾ | 12¾ | + ⅛ |
| Brameda | 63931 | 184 | 180 | 181 | + 1 |
| Brascan A | 10530 | $16⅛ | 16 | 16 | — ⅛ |
| Brson B | 300 | $27¼ | 27¼ | 27¼ | — ¼ |
| Brenda M | 6410 | $12¾ | 12½ | 12¾ | + ¼ |
| Bright A | 150 | $16 | 16 | 16¼ | + ¼ |
| Brinco | 925 | $6¼ | 6¼ | 6¼ | + ⅛ |
| Br Am Bnk | 100 | $35 | 35 | 35 | |
| BCFP | 6000 | $17½ | 17 | 17½ | + ⅛ |
| BCF Ap pr | 200 | $39½ | 39½ | 39½ | |
| BC Pack B | 200 | $70⅛ | 70⅛ | 70⅛ | + ⅛ |
| BC Phone | 1300 | $16½ | 16½ | 16½ | |
| BCPh 5¼p | 235 | $68½ | 68½ | 68½ | |
| BCPh 6.80 | 400 | $21 | 20¾ | 20¾ | — ¼ |
| BCP 10.16 p | 360 | $27¼ | 27 | 27¼ | — ¼ |
| Broul Reef | 1000 | 33 | 32 | 33 | + 1 |
| Brunswk | 12400 | $5¼ | 5⅛ | 5⅛ | — ⅛ |
| Budd Auto | 100 | $9⅝ | 9⅝ | 9⅝ | — ⅛ |
| Budd A wt | 1415 | 200 | 190 | 190 | |
| | | **C** | | | |
| CAE A | 1100 | $19½ | 19¼ | 19½ | + ⅛ |
| Cad Fry A | 26750 | $9¾ | 9½ | 9⅝ | + ⅛ |
| Cad Fry A | 16600 | $10⅛ | 10 | 10 | + ⅛ |
| Cal Pow A | 3248 | $39⅞ | 39¼ | 39⅜ | — ⅛ |
| Cal P 9.75 | 200 | $110 | 110 | 110 | |
| Cal P 7.36 | 400 | $27½ | 27½ | 27½ | — ½ |
| Calmor IB | 600 | 105 | 105 | 105 | |
| Calvrt Dle | 1000 | 245 | 245 | 245 | — 5 |
| Calvert | 9000 | 46 | 45 | 45 | — 1 |
| Cam Mine | 16000 | 25½ | 25 | 25½ | — ½ |
| Camflo | 9475 | $14¼ | 13⅝ | 13⅝ | + ¼ |
| C Chib A | 10400 | 490 | 485 | 485 | |
| Camp Rx | 880 | $38 | 36½ | 38 | + 1¼ |
| CDC pr B | 72 | $104¼ | 104¼ | 104¼ | + ¼ |
| Can Malt A | 200 | $32 | 32 | 32 | |
| C Nor West | 6600 | $10 | 9¾ | 10 | + ⅛ |
| C Pakrs C | 600 | $21 | 21 | 21 | + ⅛ |
| Can Perm | 1360 | $17 | 16¾ | 17 | |
| CPerm 6¼ | 450 | $24¾ | 24¾ | 24¾ | |
| CS Pete | 11000 | $5 | 495 | 5 | + 5⅛ |
| Can Trust A | 1500 | $24 | 23½ | 24 | + ¼ |
| C Trust 7¼ | 600 | $21½ | 21 | 21⅜ | + ⅛ |
| C Tung | 215 | $22 | 21½ | 22 | |
| Cdn Arrow | 1750 | 21 | 21 | 21 | |
| C Cablesy A | 2820 | $16½ | 16½ | 16½ | + ⅛ |
| C Cablew | 2500 | 37 | 33 | 37 | + 2 |
| Cdn Cel | 2620 | $8¾ | 8½ | 8½ | |
| CC Man A | 1415 | $26 | 26 | 26 | |
| C Curtis | 2400 | 64 | 64 | 64 | |
| C Formost | 200 | $7¾ | 7½ | 7¾ | + ¼ |
| C Found pr | 2000 | $6⅞ | 6⅞ | 6⅞ | |
| CGE | 260 | $28 | 28 | 28 | |
| CG Invest | 246 | $21¾ | 21¾ | 21¾ | |
| C Hidrogas | 800 | 400 | 400 | 400 | |
| C Homestd | 9700 | $9½ | 9⅜ | 9½ | + ⅛ |
| CI Bk Com | 15342 | $29½ | 29¼ | 29½ | |
| CIL | 100 | $20¾ | 20¼ | 20¾ | |
| CI Powr A | 5000 | 180 | 175 | 175 | + 3 |
| CLI Pete | 1600 | 71 | 71 | 71 | — 1 |
| C Manoir A | 400 | $5¾ | 5¾ | 5¾ | |
| C Marconi | 375 | $8⅛ | 8⅛ | 8¼ | + ¼ |
| CNat R | 9000 | 320 | 315 | 320 | — 5 |
| C Occidental | 850 | $18½ | 18½ | 18½ | |
| C Ocdntl p | 150 | $28 | 28 | 28 | |
| C Util 9.24 | 250 | $28¼ | 28⅛ | 28¼ | |
| CWN G 4 pr | 390 | $10¼ | 10¼ | 10¼ | + ¼ |
| Canbra | 2100 | 450 | 450 | 450 | |
| Candel Oil | 113 | $25 | 25 | 25 | — ⅜ |
| Canray | 18975 | 185 | 170 | 185 | +10 |
| Cara | 300 | $7⅞ | 7⅞ | 7⅞ | |
| Carl Gx | 8858 | 440 | 435 | 440 | + 5 |
| Carl Ap | 250 | $26¾ | 26¾ | 26¾ | |
| Carl B p | 250 | $31⅝ | 31⅝ | 31⅝ | |
| Carma A | 3100 | 10 | 10 | 10 | |
| Carrier JD | 500 | 275 | 275 | 275 | —10 |
| Cassiar | 2980 | $9¼ | 9⅛ | 9¼ | + ⅛ |
| Cassidy L | 500 | $5⅛ | 5⅛ | 5⅛ | — ⅛ |
| Celanese | 6600 | 360 | 355 | 355 | + 5 |
| Celan 175p | 1250 | $18¼ | 18½ | 18½ | — ⅛ |
| Cl Est A | 500 | $11½ | 11½ | 11½ | |
| Cent Pat | 1100 | 190 | 125 | 130 | — 5 |
| Centurion | 100 | 390 | 390 | 390 | —15 |
| Chiefr | 2011 | 215 | 215 | 215 | |
| Charter Oil | 1500 | 215 | 212 | 215 | + 3 |
| Chib Kay | 5000 | 8 | 8 | 8 | — ⅛ |
| Chieftain D | 1300 | $25¾ | 25½ | 25½ | — ¼ |
| Chieftain p | 400 | 596 | 96 | 96 | — 2 |
| Chimo | 2050 | 115 | 115 | 115 | |
| Chrysler | 5615 | $10⅛ | 10 | 10 | — ⅛ |
| CHUM B | 4080 | $11¼ | 11¼ | 11¼ | |
| Coch Wilt | 5805 | 54 | 52 | 52 | — 3 |
| Coch-Dun | 260 | $10½ | 10½ | 10½ | |
| Comb Met | 6222 | 39 | 39 | 39 | |
| Cominco | 12099 | $31¼ | 30⅞ | 30⅞ | |
| Com Cap | 21 | $8 | 8 | 8 | |
| CC Tr p | 200 | $11⅞ | 11⅞ | 11⅞ | + ⅛ |
| C Holiday I | 900 | $7¼ | 7¼ | 7¼ | |
| Comtech | 531 | 251 | 251 | 251 | + 1 |
| Conduit A | 500 | 410 | 410 | 410 | |
| Coniagas | 1000 | 60 | 60 | 60 | |
| Conuco Ltd | 2325 | 55½ | 52½ | 55½ | + ⅛ |
| Con Bath A | 1105 | $13⅞ | 13⅝ | 13⅞ | — ⅛ |
| Con Bldg | 325 | 400 | 400 | 400 | |
| Con Fardv | 4097 | 269 | 265 | 269 | + 3 |
| C Durham | 3400 | 132 | 126 | 126 | — 6 |
| C Marben | 2000 | 43 | 43 | 43 | |
| C Morrsn | 1900 | 150 | 146 | 146 | |
| Cons Prof | 9500 | 26 | 25 | 26 | + 2 |
| C Rambler | 600 | 160 | 160 | 160 | |
| Con Textile | 1134 | 355 | 355 | 355 | |
| Con Distrb | 6600 | $16⅛ | 16 | 16 | — ⅛ |
| Cons Gas | 20269 | $18¼ | 17⅞ | 18¼ | + ¼ |
| Con Gas B | 210 | $75½ | 75½ | 75½ | |
| Con Gas D | 500 | $24¼ | 24½ | 24½ | — ⅛ |
| Con Glass | 120 | $24½ | 24½ | 24½ | + ⅛ |
| Control F | 125 | 55 | 5 | 5 | — ⅛ |
| Conwest | 200 | 55⅛ | 55⅛ | 55⅛ | |
| Cooper C | 100 | $7⅞ | 7⅞ | 7⅞ | |
| Cop Fields | 500 | 375 | 360 | 370 | |
| Corbv vt | 250 | $24⅞ | 24⅞ | 24⅞ | + ⅛ |
| Coseka R | 29725 | $5¼ | 5 | 5 | — ⅛ |
| Costain Ltd | 100 | $11½ | 11½ | 11½ | + ½ |
| Craigmt | 2675 | $5⅝ | 5½ | 5½ | |
| Crain R L | 400 | $11 | 10¾ | 11 | + ¼ |
| Crestbrk | 700 | $9½ | 9½ | 9½ | + ¼ |
| Crwn Life | 673 | $58 | 58 | 58 | |
| Crwn Trst | 100 | $32 | 32 | 32 | |
| C Zelrba A | 150 | $21⅛ | 21⅛ | 21⅛ | + ⅛ |
| Crush Intl | 13800 | $11¼ | 11¼ | 11¼ | — ⅛ |
| Cuvier M | 14700 | 40 | 37 | 40 | + 3 |
| Cygnus A | 200 | $8 | 8 | 8 | — ⅛ |
| Cyprus | 2520 | $9⅞ | 9⅝ | 9⅝ | + ⅛ |
| Czar Res | 20400 | $7⅜ | 7⅛ | 7½ | |
| | | **D to G** | | | |
| DRG Ltd A | 400 | $5½ | 5½ | 5½ | |
| Dale-R pr | 200 | $7 | 7 | 7 | |
| Dalmy C | 250 | $7½ | 7½ | 7½ | + ⅛ |
| Daon Dev | 5800 | $14¼ | 13¾ | 13¾ | — ½ |
| Daon A | 300 | $7⅛ | 7⅛ | 7⅛ | + ⅛ |
| Daon 8½p | 5200 | $8½ | 8½ | 8½ | |
| Datline | 500 | $8½ | 8½ | 8½ | + ⅛ |
| Debhld B p | 200 | $70 | 70 | 70 | |
| D Eldona | 5700 | 112 | 107 | 107 | — 1 |
| Denison | 986 | $71¼ | 71 | 71 | — ¾ |
| Dicknsn | 6800 | $6¼ | 6 | 6⅛ | |
| Digtech | 300 | 230 | 230 | 230 | |
| Discovry | 500 | 85 | 85 | 85 | + 5 |
| Domain I | 2800 | 57 | 6¾ | 7 | — ⅛ |
| Dome Mine | 1539 | $90 | 87½ | 87⅞ | — ⅛ |
| Dome Pete | 15093 | $89 | 85 | 89 | + 5¼ |
| D Bridge | 3125 | $29⅛ | 29 | 29⅛ | + ⅛ |
| D Cifrs A | 600 | $5⅛ | 5⅛ | 5⅛ | |
| DExplor | 4600 | 18½ | 18 | 18½ | + ⅛ |
| Dofasco A | 1533 | $30¾ | 30⅛ | 30¾ | + ¼ |
| Dofasco p | 400 | $65 | 65 | 65 | |
| Dom Store | 535 | $16¾ | 16¾ | 16¾ | — ⅛ |
| D Textile A | 1800 | $11⅛ | 11⅛ | 11⅛ | — ⅛ |
| Domfar | 2895 | $24⅛ | 23¾ | 24⅛ | + ⅛ |
| Dunde Pal | 2000 | 34 | 34 | 34 | |
| Dunraie | 234 | 27 | 27 | 27 | |
| Du Pont | 1270 | $16 | 15⅝ | 15⅝ | + ⅛ |
| Dustbane | 350 | $8⅛ | 8 | 8 | — ⅛ |
| Dylex Ltd | 225 | $13⅝ | 13⅝ | 13⅝ | |
| Dylex L A | 11610 | $13½ | 13⅜ | 13½ | + ⅛ |
| Dynamar | 9500 | 137 | 131 | 135 | |
| E-L Fin | 1300 | $13 | 12½ | 13 | + ½ |
| E-L Fin w | 20309 | 115 | 75 | 110 | +40 |
| East Mal | 4430 | 195 | 186 | 195 | +10 |
| East Sul A | 110 | 170 | 170 | 170 | —10 |
| Estn Prov | 1550 | $6¾ | 6¾ | 6¾ | + ⅛ |
| Ego Res | 6900 | $5⅛ | 5¼ | 5¼ | |
| Elhm A | 2245 | 380 | 375 | 375 | —10 |
| Electhomp | 26 | $50⅛ | 50⅛ | 50⅛ | |
| Emco | 805 | $7½ | 7½ | 7½ | |
| EquiTrust | 400 | 460 | 460 | 460 | |
| Extndcar | 200 | $12⅞ | 12⅞ | 12⅞ | + ⅛ |
| Falcon C | 6860 | $6½ | 6⅜ | 6⅜ | |
| Fibrg Nik A | 3500 | $29 | 28¼ | 28⅝ | — ⅛ |
| Fed Ind A | 5700 | $5⅝ | 5⅜ | 5⅜ | — ⅛ |
| Fed Pion | 500 | $33 | 31½ | 33 | + 1¾ |
| F Ctv Tr B | 700 | $9 | 9 | 9 | + ⅛ |
| F Ctv Tr C | 2400 | $8 | 8 | 8 | |
| F Mar | 2600 | 45 | 44 | 45 | |
| Foodex p | 4184 | $8⅜ | 8¼ | 8⅜ | + ⅛ |
| Ford Cnda | 210 | $68⅛ | 68⅛ | 68⅛ | |
| Francana | 4400 | $11¼ | 11 | 11⅛ | — ⅛ |
| Fraser A | 250 | $13 | 13 | 13 | — ¼ |
| Fruehauf | 1000 | $9⅞ | 9¼ | 9¾ | — ⅛ |
| GEH Steel | 800 | 250 | 230 | 250 | — 5 |
| G M Res | 1300 | 360 | 360 | 360 | |
| Gaz Metr | 200 | $5½ | 5⅜ | 5⅜ | |
| Gen Baker | 300 | $6½ | 6½ | 6½ | — ¼ |
| GMC | 236 | $65¼ | 65⅛ | 65¼ | |
| Genstar L | 18371 | $35 | 34⅝ | 34⅝ | — ⅛ |
| Gesco Dis | 600 | 325 | 325 | 325 | |
| Giant Yk | 1000 | $11⅛ | 11 | 11⅛ | + ¼ |
| Gibraltar | 6550 | $5¾ | 5⅝ | 5⅝ | — ⅛ |
| Glendale | 2200 | 62 | 60 | 62 | — 1 |
| Goldund M | 41020 | 55 | 50 | 54 | + 5 |
| Goodvear | 200 | $17 | 17 | 17 | + ¼ |
| Granduc | 7000 | 57 | 55 | 55 | — 5 |
| Granisle | 300 | $9 | 9 | 9 | |
| Gt Oil Sds | 350 | $9½ | 9½ | 9½ | + ⅛ |
| G L Nickl | 500 | 45 | 45 | 45 | |
| GL Paper | 550 | $37¾ | 37¼ | 37¾ | |
| GL Pap w | 1200 | $7⅛ | 7 | 7⅛ | + ⅛ |
| GN Fin | 1700 | 160 | 160 | 160 | |
| Gt West S | 4700 | 251 | 240 | 240 | —11 |
| Greyhnd C | 3800 | 325 | 310 | 325 | +25 |
| Greyhnd | 209 | $19⅝ | 19⅝ | 19⅝ | + ⅛ |
| Gulf Can | 3658 | $35⅜ | 35½ | 35½ | + ⅛ |
| Gulfstrem | 66035 | 39 | 36½ | 37 | |
| | | **H to L** | | | |
| H Group A | 2630 | 370 | 360 | 370 | |
| Hardee | 7250 | 76 | 76 | 76 | + 1 |
| Hard Crp A | 2350 | 295 | 290 | 290 | |
| Hard Crp C | 350 | 260 | 260 | 260 | |
| Harlequin | 6250 | $14½ | 14¼ | 14⅜ | |
| Harris J A | 4200 | $7 | 7 | 7 | + ⅛ |
| Hatfeigh A | 2460 | $6 | 5⅞ | 6 | |
| Hatfeigh B | 5760 | $6⅛ | 6 | 6 | — ⅛ |
| Hawker A | 20000 | $8½ | 8¼ | 8½ | |
| Haves D A | 1366 | $10 | 9⅝ | 10 | + ¼ |
| Highmont | 20525 | 170 | 160 | 160 | —10 |
| Holinger A | 100 | $39 | 39 | 39 | — ¼ |
| Home A | 8068 | $44⅜ | 44 | 44⅜ | — ⅛ |
| Home B | 300 | $40½ | 40½ | 40½ | |
| Howdn DH | 100 | $10⅝ | 10⅝ | 10⅝ | — ⅛ |
| Hud Bay A | 1475 | $19⅝ | 19⅛ | 19⅜ | — ⅛ |
| H Bay Co | 16626 | $20¼ | 20¼ | 20½ | + ¼ |
| HB Oil Gas | 9395 | $51⅝ | 51 | 51¼ | — ¼ |
| HB Oil G pr | 225 | $36½ | 36½ | 36½ | |
| Husky Oil | 3250 | $43 | 42½ | 42½ | |
| Husky B pr | 250 | $39¼ | 39¼ | 39¼ | |
| Husky E w | 4100 | $23½ | 22½ | 23¼ | + 1 |
| Hydra Ex | 520 | 41 | 41 | 41 | — ¼ |
| IAC | 5183 | $17⅝ | 17⅜ | 17⅝ | + ⅛ |
| ITL Ind | 300 | 360 | 360 | 360 | —10 |
| Ity Intl | 5800 | $12 | 11⅝ | 12 | + ⅛ |
| Imasco A | 637 | $39 | 38¼ | 38⅞ | + ⅛ |
| Imasco Sp | 210 | $39¼ | 39¼ | 39¼ | |
| Imp Gen | 1775 | $22 | 21¾ | 22 | + ¼ |
| Imp Oil A | 21296 | $23¾ | 23⅜ | 23⅝ | + ¼ |
| Imp Oil B | 230 | $23⅜ | 23⅜ | 23⅜ | |
| INCO A | 55035 | $17¼ | 17 | 17¼ | + ⅛ |
| INCO B | 2587 | $17¼ | 17 | 17¼ | |
| Inco 7.85 | 15000 | $24¼ | 24¼ | 24¼ | |
| Indal | 225 | $12½ | 12½ | 12½ | |
| Inland Gas | 100 | $11 | 11 | 11 | |
| Inter City | 7031 | $7⅞ | 7¾ | 7¾ | |
| Inter C B w | 2300 | $5 | 490 | 5 | |
| Int Div | 1000 | 268 | 268 | 268 | + 3 |
| Intrmetco | 500 | $11 | 10⅞ | 11 | + ¼ |
| IBM | 281 | $332 | 324 | 332 | +15 |
| Int Mogul | 4023 | $5⅝ | 490 | 5⅜ | + ⅛ |
| Int Pipe A | 7375 | $16 | 15⅞ | 16 | |
| Iosco | 11944 | $18¾ | 17½ | 18½ | + 1 |
| Iron Bay T | 900 | $6 | 6 | 6 | |
| Irwin T A | 800 | 380 | 375 | 380 | + 5 |
| ISO | 200 | 180 | 180 | 180 | +10 |
| Ivaco A | 6000 | $11½ | 11¼ | 11⅜ | — ⅛ |
| Jannock A | 4400 | $20½ | 20 | 20 | — ½ |
| Jannock B | 1487 | $20½ | 20 | 20 | — 1 |
| Jannock 8 | 600 | $14½ | 14¼ | 14¼ | — ¼ |
| Jannock w | 2050 | $11⅝ | 11 | 11 | — 1 |
| Jorex Ltd | 7500 | 29 | 28 | 28 | |
| Joutel | 26500 | 21 | 19½ | 20 | |
| Kaiser Re | 10260 | $16¼ | 15⅞ | 16⅛ | + ⅛ |
| Kam Kotia | 12900 | 440 | 420 | 420 | — 5 |
| Kaps Tran | 23975 | 108 | 104 | 105 | — 3 |
| Kelly D A | 500 | $7¾ | 7¾ | 7¾ | |
| Kerr A A | 8795 | $11¼ | 10⅞ | 11⅛ | + ⅛ |
| La Luz | 210 | $8¼ | 8¼ | 8¼ | |
| Labatt A | 13471 | $20⅛ | 19⅞ | 20⅛ | + ¼ |
| Labatt A p | 500 | $20 | 20 | 20 | + ¼ |
| Lacana | 10275 | $5¾ | 5½ | 5½ | — ¼ |
| Lacana w | 1000 | 410 | 400 | 400 | —10 |
| Laidlaw A | 200 | $17¼ | 17¼ | 17¼ | + ⅛ |
| Laidlaw Ap | 100 | $48 | 48 | 48 | +22 |
| Ldl 9¾ | 610 | $11½ | 11½ | 11½ | + ½ |
| LOnt Cem | 2600 | $5 | 5 | 5 | + 5 |
| L Shore | 1020 | 270 | 265 | 265 | |
| Lakehead | 7000 | 16 | 16 | 16 | — 4 |
| Lasitr Km | 3000 | 52 | 51 | 51 | — 4 |
| Laurasia | 48250 | 26 | 21 | 25½ | +3½ |
| Lau Fin | 830 | $9⅞ | 9⅞ | 9⅞ | |
| Lau F 1.25 | 230 | $18¼ | 18¼ | 18¼ | |
| Lau Fin 140 | 100 | $22¼ | 22¼ | 22¼ | +2¼ |
| Lau F 2.00 | 225 | $34½ | 34½ | 34½ | |
| Leigh Inst | 2675 | $7¾ | 7¾ | 7¾ | + ⅛ |
| LL Lac | 4630 | 255 | 241 | 244 | + 4 |
| Lob Co A | 1489 | 460 | 455 | 460 | + 5 |
| Lob Co B | 3300 | 435 | 425 | 425 | |
| Lob Co pr | 220 | $27⅞ | 27⅞ | 27⅞ | |
| Lochiel | 2900 | 275 | 272 | 272 | — 3 |
| Loeb M | 210 | $8⅛ | 8⅛ | 8⅛ | |
| Logistec A | 279 | 400 | 400 | 400 | |
| Lyfton M | 2000 | 25 | 25 | 25 | — 1 |
| | | **M to O** | | | |
| MDS Helth | 200 | $7⅛ | 7¼ | 7¼ | |
| MICC | 700 | $10 | 10 | 10 | |
| MICC 8¾ | 4000 | $24¼ | 24⅛ | 24⅜ | + ⅛ |
| MPG Inv | 2000 | $7 | 6⅞ | 7 | — ⅛ |
| MPG Inv p | 28 | $14¼ | 14¼ | 14½ | |
| MacLaren A | 45 | | 45 | 45 | |
| Mclan H A | 32842 | $20⅛ | 20 | 20 | |
| MB Ltd | 8395 | $21¼ | 21¼ | 21½ | |
| Madeline | 4100 | 56 | 55 | 55 | |
| Madsen | 1600 | 85 | 85 | 85 | + 3 |
| Magna Int | 400 | $42⅛ | 42 | 42⅛ | — ⅛ |
| Magna A | 800 | $49½ | 49½ | 49½ | |
| Magnason | 1150 | 290 | 275 | 275 | — 5 |
| Magnetics | 8700 | 150 | 141 | 145 | — 5 |
| Magnin I | 700 | 55 | 54 | 54 | — 5 |
| Majstc Wil | 10575 | 290 | 255 | 270 | — 5 |
| Malartic | 500 | 75 | 75 | 75 | |
| Maritime | 792 | $23⅛ | 23 | 23 | + ⅛ |
| Martim A p | 100 | $9½ | 9½ | 9½ | |
| Markel F | 600 | $5⅝ | 5½ | 5⅝ | + ⅛ |
| Mass Fer | 40634 | $9¾ | 9½ | 9¾ | + ⅛ |
| Mas F A | 5425 | $16½ | 16⅜ | 16⅜ | — ⅛ |
| Mas F B | 9065 | $16¼ | 16 | 16 | — ⅛ |
| Matgmi A | 1520 | $15⅝ | 15½ | 15⅝ | + ⅛ |
| Mc Adam | 5500 | 27 | 26 | 26 | — 2 |
| Mc Intyre | 1675 | $23½ | 23½ | 23½ | |
| McLaghin | 10100 | 57 | 6¾ | 7 | — ¼ |
| McLghl 9 p | 200 | $18¼ | 18¼ | 18¼ | — ¼ |
| McLghl w | 600 | 340 | 330 | 330 | —20 |
| Melcor | 100 | 12 | 12 | 12 | — ⅛ |
| Mentor | 2200 | 300 | 285 | 300 | +28 |
| Mercantil | 1600 | $14⅜ | 13¾ | 14 | + ⅛ |
| Merland E | 11700 | $9⅛ | 8⅞ | 9⅛ | |
| Mex LP | 236 | 190 | 190 | 190 | |
| Midcon | 300 | 160 | 160 | 160 | |
| Minrl Res | 1636 | 170 | 165 | 170 | + 9 |
| Moffat A | 200 | $9⅛ | 9⅛ | 9⅛ | + ⅛ |
| Molson A | 600 | $23⅝ | 23⅝ | 23⅝ | — ⅛ |
| Molson B | 400 | $21½ | 21½ | 21½ | — ¼ |
| Monarc W | 300 | 125 | 125 | 125 | |
| Monenco A | 1000 | $12½ | 12½ | 12½ | |
| Mtl Trust | 100 | $19¼ | 19¼ | 19¼ | — ¼ |
| Moore | 6685 | $32⅝ | 32⅝ | 32⅝ | |
| Mt Wright | 1000 | 19 | 19 | 19 | |
| Multi Acc | 215 | $7 | 7 | 7 | |
| Muncpl S L | 100 | $6¾ | 6¾ | 6¾ | — ⅛ |
| Murphy | 5500 | $11½ | 10½ | 11⅜ | +1½ |
| NBU Mine | 5400 | 134 | 125 | 134 | + 9 |
| Nat Drug | 500 | $12 | 12 | 12 | |
| Nat Pete | 14600 | 60 | 55 | 55 | — 5 |
| Nat Trust | 100 | $20¼ | 20¼ | 20¼ | + ¼ |
| Nemco | 18600 | 271 | 261 | 266 | + 1 |
| Neomar | 971 | 143 | 135 | 135 | |
| NB Tel | 590 | $21¼ | 21¼ | 21¼ | |
| NB Tel A p | 290 | $18½ | 18½ | 18½ | |
| N Provid D | 3000 | 35 | 33 | 33 | — 2 |
| N Que Rail | 550 | 137 | 130 | 132 | + 2 |
| N York Oil | 5600 | 250 | 250 | 250 | |
| Ntle Tel | 250 | $10⅛ | 10⅛ | 10⅛ | |
| Newnor | 7000 | 6 | 6 | 6 | |
| Nick Rim | 2100 | 13 | 13 | 13 | |
| Noble M | 1000 | 90 | 90 | 90 | —10 |
| Nor Acme | 4000 | 9 | 8 | 8 | — 1 |
| Noranda A | 14140 | $36½ | 35⅞ | 36¼ | + ¼ |
| Norbaska | 23000 | 44 | 44 | 44 | — 2 |
| Norcen | 22390 | $17¼ | 17⅛ | 17⅛ | — ⅛ |
| Norcen B | 300 | $24 | 24 | 24 | — 2 |
| Norcn 150 | 100 | $27 | 27 | 27 | —1⅜ |
| Nordair A | 250 | $12¼ | 12¼ | 12¼ | |
| Nor Ct 7850 | 200 | $25¼ | 25¼ | 25¼ | |
| Nor Tel | 1536 | $36¼ | 36⅜ | 36¾ | |
| N Tecm B w | 1200 | $15⅞ | 15¾ | 15¾ | |
| Northgat | 8833 | $6¼ | 6 | 6¼ | + ¼ |
| NW Util p | 265 | $50⅜ | 50⅛ | 50⅜ | |
| NS Savngs | 1100 | $12½ | 12¼ | 12½ | |
| Nowsco W | 200 | $20 | 19⅞ | 19⅞ | — ⅛ |
| Nu-Wst A | 5607 | $13¾ | 13¼ | 13⅜ | + 1 |
| Nu-Wst p | 300 | $18¾ | 18¾ | 18¾ | |
| Nu-Wst B | 1200 | $18½ | 18⅜ | 18⅜ | |
| Nudlama | 8000 | 30 | 29 | 29 | — 1 |
| Numac | 14300 | $28 | 26¾ | 28 | + 1½ |
| OPI A | 1000 | $18 | 17¾ | 18 | + ¼ |
| Oakwood P | 15105 | 435 | 425 | 435 | +10 |
| Obrien | 6500 | 155 | 152 | 155 | + 3 |
| Ocelot A | 100 | $15 | 15 | 15 | |
| Ocelot B | 4550 | $14⅛ | 14 | 14⅛ | |
| Okanagan | 2125 | $9¾ | 9¼ | 9¾ | |
| Orchan A | 9057 | $5⅞ | 5¾ | 5¾ | |
| Oshawa A | 40109 | $7⅛ | 6⅞ | 7⅛ | + ⅛ |
| Oshawa w | 2400 | | ½ | ½ | |
| Osisko | 2200 | 23 | 23 | 23 | + ½ |
| | | **P to S** | | | |
| Pac Coper | 12100 | 183 | 172 | 172 | —11 |
| Pac Pete | 8466 | $6⅛ | 61 | 61⅛ | + ½ |
| Page Pet | 3935 | $8 | 7⅞ | 8 | |
| Page Pet 7 | 6100 | $12 | 11⅞ | 11⅞ | — ⅛ |
| Paloma P | 276 | $6⅛ | 6⅛ | 6⅛ | |
| Pamour A | 22900 | $6½ | 6⅜ | 6½ | + ⅛ |
| Pancana I | 1000 | 110 | 107 | 110 | + 3 |
| PanCan P | 1700 | $36¾ | 36½ | 36¾ | — ¼ |
| Patino N V | 877 | $20⅛ | 20⅛ | 20⅛ | |
| Paulin A | 200 | 430 | 430 | 430 | —10 |
| Pe Ben O | 3300 | 205 | 201 | 205 | |
| Peerless | 1700 | 495 | 460 | 460 | —40 |
| Pembina | 3000 | $7¾ | 7⅝ | 7⅝ | + ⅛ |
| Pennant | 21366 | 126 | 121 | 123 | + 1 |
| Penningtn | 2200 | | | | |
| P Dept S | 2800 | $6¾ | 6⅝ | 6¾ | + ⅛ |
| P Jewl A | 9000 | $12¾ | 12½ | 12¾ | |
| Petrofina | 800 | $21⅞ | 21¾ | 21⅞ | |
| Petrol | 2200 | 405 | 400 | 400 | —10 |
| Peyto Oils | 8400 | $9 | 9 | 9 | — ⅛ |
| Phillips Cb | 100 | $8¼ | 8¼ | 8¼ | + ⅛ |
| Pine Point | 1415 | $22½ | 22⅛ | 22⅜ | + ⅛ |
| Placer G | 7500 | 197 | 191 | 197 | + 6 |
| Placer | 2250 | $25¼ | 25½ | 25½ | — ¼ |
| Pivsr 840 | 200 | $26¾ | 26¾ | 26¾ | |
| Pominex | 3000 | 68 | 62 | 

ZONE 1

SAFEWAY

# Season's Finest for you...

## Young Turkeys

**Regular Brands. Frozen**

22 lbs. & Over. Grade .... A $1.19 lb.

12 to 22 lbs. Grade .... A $1.29 lb.

**SAFEWAY Brand**

## *Self-Basting Turkeys*

**Frozen. With Pop-Up Timer.** Injected with Approximately 3% Pure, Creamy Butter to Enhance the Flavour and Juiciness . . . As it Cooks . . . It Bastes!

22 lbs. and Over. Canada Grade .. A $1.29 lb.

8 lbs. to 22 lbs. Canada Grade A $1.37 lb.

**Poultry Stuffing**
*Snackery.* Frozen. 1 lb. Package ..... 79¢

Safeway Has a Good Selection of Ducks, Roasting Chickens, Cornish Chickens and a Limited Supply of Geese and Swift's Butterball Turkeys.

**Sausage Meat**
*Economy.* Regular. Frozen. 1 lb. Package ..... 98¢

## Standing Rib

**Roast Beef.** *Safeway Superb.* Canada Grade ..... A $2.29 lb.

**Breakfast Sausage** *Gainers Royal Breakfast.* Frozen. 1 lb. Package ..... $1.29

**Pure Pork Sausage** Gainers. Frozen. 1 lb. Package ..... $1.39

**Fresh Oysters** *From Vancouver Island.* 8 oz. Carton ..... $1.69

**Cooked Shrimpmeat** Previously Frozen ..... lb. $4.49

## Side Bacon

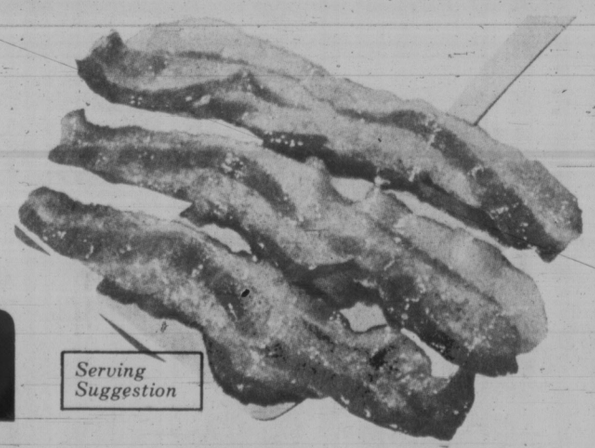

*Serving Suggestion*

*Good Breakfast.* Regular or Thick Sliced. 1 lb. Package . . . $1.69

*Safeway Brand.* Regular or Thick Sliced. 1 lb. Package . . . $1.79

## *Fast & easy*

**Festive Foods from Safeway!**

## Fresh Pizza

*Snackery.* Deluxe. 32 oz. Family Size. Package ..... $2.98

## Luncheon Meats

*Safeway Brand.* Thin Sliced. Assorted Varieties. 3 oz. Pouch Package ..... 59¢

**Jellied Salads**
*Del-Pak.* Fruit Cocktail or Orange. 12 oz. Carton ..... 79¢

**Sausage Rolls**
*Del-Pak.* Cocktail Size. Package of .... 12 for $1.49

**Garlic Rings**
*Safeway Brand.* 16 oz. Cry-O-Vac ..... $1.79

**Ukrainian Rings** *Safeway.* Cry-O-Vac. 16 oz. $1.99

**Sausage Sticks**
*Safeway.* Assorted. 24 oz. Size ..... $2.39

## Pre-Cooked Chicken

*Manor House.* Breaded Pieces. Frozen ..... 2 lb. carton $3.49

## Boneless Hams

*Safeway Brand.* Cry-O-Vac. Halves or Whole ..... lb. $3.49

*Prices Effective:*
**Tues. to Sat., December 19th to 23rd**
In All Your Friendly, Courteous Safeway Stores in Greater Victoria and Sidney.

**Merry Christmas to all of You from All of Us at . . .**

SALES IN RETAIL QUANTITIES ONLY.

SAFEWAY

CANADA SAFEWAY LIMITED

VERNON INTERIOR PRINTERS LTD.

# Safeway's Merry

## Dinner Rolls

Skylark. Assorted Varieties. Pkg. of .... 12 for 69¢

## Bel-air Orange Juice

Concentrate. Frozen. Keep Plenty On Hand for the Holiday! 12½ fl. oz. Container ..... 79¢ (With Coupon at Store.)

Check Our Complete Selection of Toys and Games.

## Premium Bread

Safeway. *White *100% Whole Wheat *Thin Sliced White Sandwich. 24 oz. Sliced Loaf ..... 72¢

Bread Cubes 10.5 oz. Pkg. or Crumbs. 12 oz. Pkg. Skylark. Your Choice 55¢

## Cranberry Sauce

Town House. Whole or Jellied. 14 fl. oz. Tin ..... 55¢

Liquid Dressings Town House. Assorted. 250 mL Bottle. 10% Off Regular Price

## Stocking Stuffers

**Hot Wheels**
Assorted. By Mattel. No. 0240 ..... Each 88¢

**Coloring Books**
Assorted. 39¢ to $1.19

**Crayons**
Crayola. Package of 24 89¢

**Cutout Books**
Assorted. 99¢ to $1.39

## Mandarin Oranges

Town House. For Festive Desserts. 10 fl. oz. Tin ..... 55¢

## Eskimo Pie Thin Mints

A Convenient Frozen Dessert. Pkg. of .... 8 55 mL mints $1.19

## Inflation Fighters

Excellent Value on Today's Market.

**Cut Green Beans**
Town House. Fancy. 14 fl. oz. Tin . 2 for 79¢

**Tomato Juice**
Town House. Fancy Quality. 48 fl. oz. Tin ..... 69¢

**Jelly Powders**
Empress. Assorted. 3 oz. Pkg. . 5 for $1.00

**Flavour Crystals**
Empress. Orange. Package of Four 3½ oz. Envelopes ..... 69¢

**Green Peas**
Taste Tells. Choice Quality. 14 fl. oz. Tin ..... 29¢

**Orange Juice**
Town House. From Concentrate. Sweetened or Unsweetened. 48 fl. oz. Tin... 83¢

**Fire Logs**
Safeway. Multi-flame. Pkg. of 6 for .. $6.49

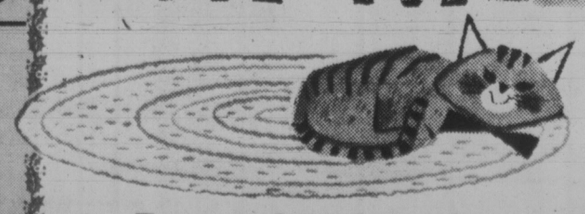

Prices Effective: Tues. to Sat., Dec. 19th to 23rd

In All Your Friendly, Courteous Safeway Stores in Greater Victoria and Sidney.

# Christmas Foods

Lucerne

## Egg Nog

Rich Cream. Eggs and Spice all Mixed and Ready to Pour.

2 litre carton $1.65

Lucerne

## Ice Cream

Assorted Popular Flavours. A Convenient Light Dessert.

2 litre carton $1.59

## Mincemeat Pie

Bel-air. Frozen. Just Bake & Serve. 24 oz. Size ..... $1.29

## Soft Drinks

Cragmont. Assorted Flavours. 750 mL Bottles. 3 for $1.00

(Plus Bottle Deposit.)

Bel-air Frozen

- *Cauliflower
- *Brussels Sprouts
- *Broccoli Spears

Your Choice. 2 lb. pkg. $1.39

## Tiny Pacific Shrimp

Sea Trader. 4 oz. Tin ..... $1.29

## Kernel Corn

Bel-air. Frozen. Fancy ..... 2 lb. bag 99¢

## Smoked Oysters

Savoy Brand. 3.66 oz. Tin ..... 95¢

## Dill Pickles

Town House. *Plain *Garlic *Polski Ogorki. 32 fl. oz. Jar ..... 99¢

## Manzanilla Olives

Town House. Loose Pack. 12 fl. oz. Jar .. $1.19

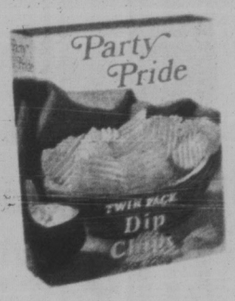


## Potato Chips

Party Pride. Assorted Varieties. 225 g Box ..... 69¢

## Sour Cream

Lucerne. 500 mL Tub ..... 82¢

## Party Dips

Lucerne. Assorted Flavours. 250 g Tub ..... 49¢

## Fresh Coffee

Edwards. *Regular *Drip or *Electric Perc... 2 lb. tin $5.99

## Tomato Soup

Town House. Serve Piping Hot. 10 fl. oz. Tin .... 4 for 89¢

## Margarine

Empress. Vegetable Oil ..... 3 lb. pkg. $1.89

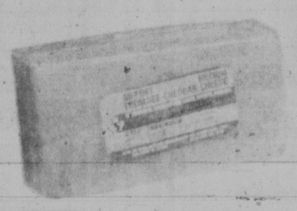

## Cheddar Cheese

Safeway. Medium Cheddar. Random Cuts ..... 10% Off Reg. Price

## Cream Cheese

Processed. Lucerne. 8 oz. Package ..... 85¢

### Niblet Corn

Green Giant. 12 fl. oz. Tin ... 2 for 89¢

### Cocktail Peanuts

Planter's. 13 oz. Vacuum Packed Tin.. $1.29

### Tea Bags

Canterbury. Orange Pekoe. Box of 120 ..... $3.29

SALES IN RETAIL QUANTITIES ONLY

SAFEWAY

CANADA SAFEWAY LIMITED

# SEASONS FRESHEST 'specially for YOU

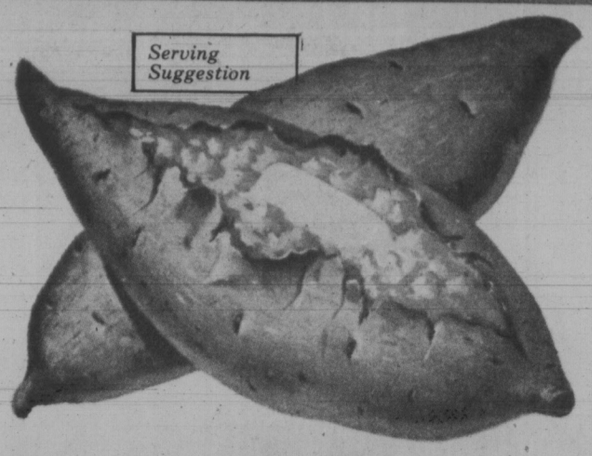


## Jewel Yams

California Grown. A Must With Turkey Dinner . . . . . lb. 39¢

B.C. Grown

## Brussels Sprouts

No. 2 Grade . . . . . lb. 39¢

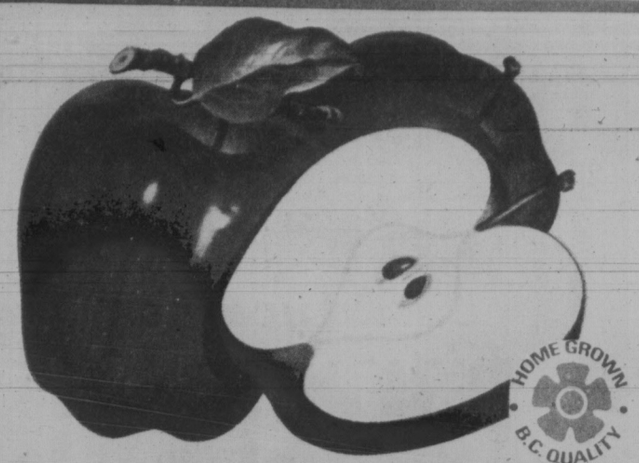

B.C. Grown. Fancy Grade Apples.

## *Red Delicious

*Spartans *McIntosh Your Choice. . . . . 3 lb. cello bag 99¢

Genuine Japanese

## Mandarin Oranges

Good Supplies Available at Competitive Prices.

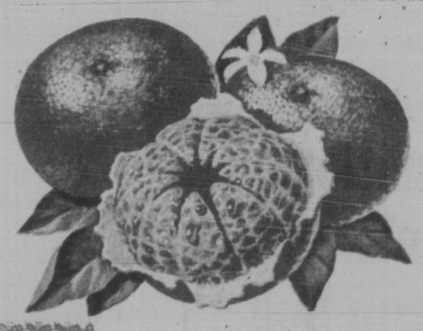

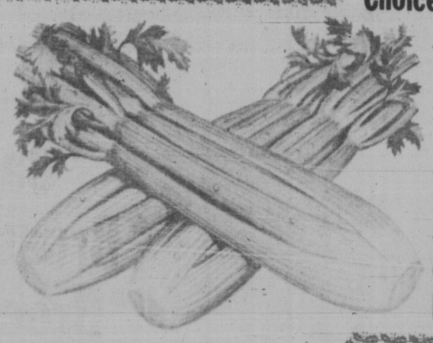

California Grown

## Fresh Celery

Stuff with Cream Cheese. No. 1 Grade . . . . . lb. 39¢

B.C. Grown

## Poinsettias

For Gift Giving.

5" Pot . . . $3.79

6" Pot . . . $5.79

**Mums** B.C. Grown. Assorted Colors. 5" Pot . . . . . $3.69

**African Violets** Assorted Colors. 4" Pot . . . . . $2.29

**Royal Amaryllis** Bulb, with Pot, Saucer And Growing Medium . . . . . Each $4.99

California Grown

## Avocados

Size 70's. Each . . . . . 3 for 99¢

Golden Grove

**Orange Juice**

B.C. Packed from Concentrate. 1 litre Tetra Brick Ctn. . . 79¢

Lighthouse

**Salad Dressing**

Roquefort, Blue Cheese, 1000 Island, Ranchstyle. 16 fl. oz. Size . . . . . $1.75

B.C. Grown

## Filberts

In the Shell. lb. 99¢

California Grown

*Peerless Almonds or *Jumbo Walnuts *Brazils . . . . . lb. $1.49

Unpitted Dates 12 oz. Pkg. or Greek Calamata Crown Figs 14 oz. $1.09

## First a food store... But so much more!

**Soft 'n Dri Deodorant** Assorted. 250 mL Bonus Pack. $1.89

All-in-One Panty Hose. Safeway Brand. Pair . . . . . 99¢ (With Coupon at Store.)

Light & Fresh Shampoo or Conditioner. 500 mL Size. Balsam. 650 mL Bonus Pack. Assorted. Your choice . . Each $1.99

**V0-5 Hairspray** Asst'd. 400 mL Size. $1.99

Softique Bath Oil Beads. 16 oz. Box. $1.79

Hot Oil Treatment. V0-5. Pkg. of . . 2 treatments $1.68

**Eveready Batteries** Alkaline. AA's, C's or D's. Pkg. of 2. 9 Volt. Pkg. of 1 . . . . . 10% off Reg. Price

**Tums** Economy Bottle of 150. $1.58

Tampax Tampons. Assorted. Pkg. of 40 . . . . . $2.19

**Sony Blank Cassettes** Assorted Varieties . . . . . 10% off Reg. Price

**Toothpaste** Ultra Brite. 150 mL Bonus Tube . . . 98¢

**ANACIN** Tablets. Bottle of 100 . . . . $1.39

**Razor Blades** Wilkinson Super Sword. Pkg. of 5. 88¢

Party Aids

**Paper Plates** Chinet. Pkg. of 15. 10¼" Plates . . . . $1.45

**Plastic Cutlery** Fiesta. Assorted. Pkg. of 24 Pieces. . . . 59¢

**Cola Glasses** Clear. 7 oz. Size . . 6 for $1.00

Film & Flash Needs for Holiday Fun!

**Kodak Film** C-126 or C-110. ASA 100. 20 Exposure. . $1.73

G.E. Supercubes. Package of 3 . . . . . $1.99

G.E. Flipflash. 8 Flashes . . . . . Each $2.49

G.E. MagiCubes. Pkg. of 3 . . . . . $2.19

Family Circle **Creative Cookbooks** Featuring: "Brunches & Lunches" . . Each $1.99

Buy the Complete Set of 16 Volumes. A Welcome Christmas Gift.

Pampers Toddlers **Disposable Diapers** Great for Busy Holiday Time. Package of 24 . . . . . $3.29

SALES IN RETAIL QUANTITIES ONLY

SAFEWAY

CANADA SAFEWAY LIMITED

Sears

Shop now through 5:30 p.m. Saturday, December 23rd, while quantities last

**Sears Christmas Hours:**

Shop Tuesday through Friday, 9:30 a.m. to 9:00 p.m.
Shop Saturday, Dec. 23, 9:30 a.m. to 5:30 p.m.
Lots of Free and Convenient Parking at Sears Hillside

# This week at Sears!

## Say it this Christmas with gold chains from Sears

10 and 14 carat! Hurry in for best selection!

**19.60 to $210**

**10K Gold bracelets 13.30 to 185.50**

**1a.** Dazzle her with the bright beauty of Gold! It's the fashion accessory of the year so she'll appreciate your thoughtfulness and remember this Christmas forever. We show just four of a wide selection of chains for your choice, in various fashion lengths. See the 10K Gold bracelets too, at your nearest Sears!

Sears: Jewellery (4)

***Personal shopping only!***

## Sears Christmas Cakes and Treats!

**Floral 2-lb. Fruit Cake**
Rich with flavourful tropical fruits plus almonds and pecans. Covered with a rich glaze. Pre-sliced.
Reg. $5.99 **5.49**

**Robertsons gift jam**
Made in Great Britain. Each gift contains eight, 1-fluid ounce jar of marmalades, preserves and one jelly.
Reg. $3.29 **2.99**

**Cheese assortment**
For gift giving! Wide range of varieties and sizes to pick from. Prices range from **4.79-14.99**

**Christmas baskets**
Choose Pooh Bear or other loveable stuffed toys in a basket or pick a basket full of goodies! Prices range from **10.95-22.95**

**Kras liqueur**
Chocolate filled with liqueur in flavours: Strawberry, Sour Cherry, Pineapple, Apricot. 250 g size.
Reg. 3.19 **2.79**

Candy Counter (87) Personal Shopping

Simpsons-Sears Ltd.

Sears

Wrap it up now!

# Value!

## Wrap up a three-piece sweater suit of easy-care polyester knit

**27.99** each  Half sizes $29.99

**Half sizes $29.99 ea.**

We've got a wide selection of neat, easy-care suits . . . come in and choose one for the woman on the top of your list. All styles include tops and doubleknit pull-on pants. Sweater-knit cardigans and vested styles with button-front or wrap front. Machine-wash-dry.
Brown, Rosewood, Blue and Green in the group.
**Misses sizes** 12 to 20 . . . **$27.99**
**Half sizes** 16½ to 22½ . . . **$29.99**
All styles may not be available in all colors or sizes.

**Personal Shopping Only**

Sears: Women's Suits, Coats (17)

# Save 25%

Shop in person while quantities last.

## Women's fur-trimmed cloth and leather coats

**63.75 to 228.75** Regular $85-$305.

See this outstanding selection of fashion coats, then choose the one that's just right for your special lady! Cloth and leather styles plus pile coats in the group. Broken size range. Shop early for the best selection!

Women s Coats (17)

THE FASHION PLACE

Sears

Sears

Wrap it up now!

# Naturalizer.

THE SHOE WITH THE BEAUTIFUL FIT

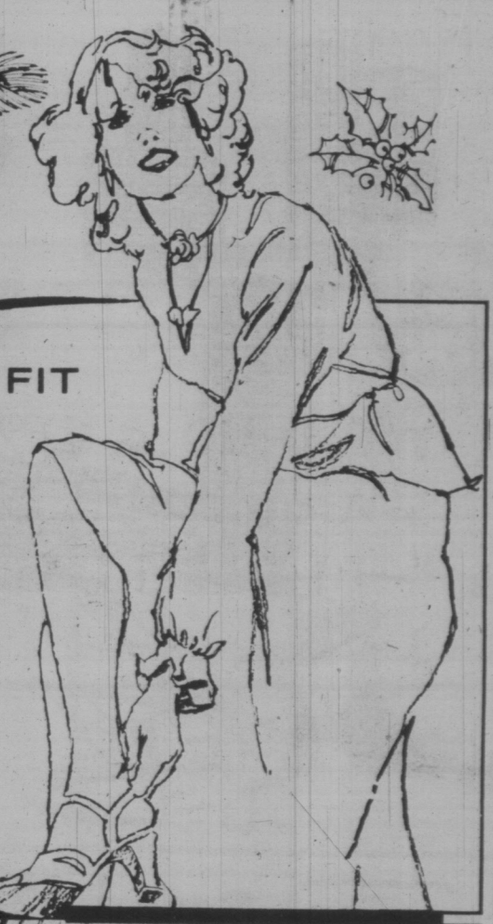

## Clearance of discontinued styles!

# Save $5 to $10

## Women's famous brand shoes

4a. Be an early shopper for the best selection of this group of famous Naturalizers! Discontinued-Fall styles and colors, and broken sizes. So hurry in for yours! Selection varies from store to store.

Sears: Women's Shoes (54)

**Personal shopping**

**Your Choice 24.99** Reg. $29.99-$35

# Save ⅓

## Popular sweater fashions

**7.99 to 10.65**

Reg. $12.98-$16.98

4b. Don't miss it! Come and see our terrific selection of sale-priced knit sweaters! Fashioned in acrylic or acrylic blends . . . in many different designs and colors. We're sure to have a style you'll love! Most just machine-wash-dry at 'low' setting. In sizes S,M,L. Personal shopping only, please for these sweaters. Pick up several and wrap them up for Christmas!

Sears: Women's Sportswear (7)  **Personal shopping**

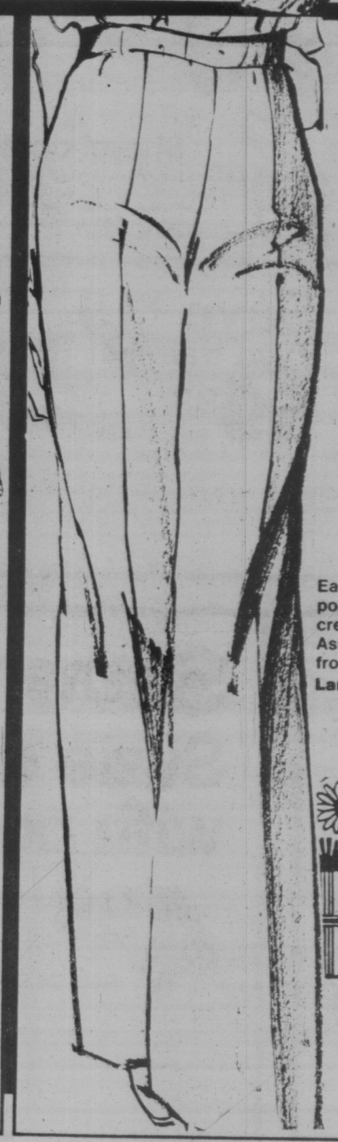

# Save 30%

## A great buy! Ladies' popular pull-on pants

**7.99**

**Reg. $12 to $14**

Easy-care 100% doubleknit acrylic pants in the popular pull-on styling. Feature stitched front creases and fit heights up to 5 ft. 7 inches. Assortment of fashion fall colours to choose from.

**Larger sizes:** 38-44 ..... **ea. $8.99**

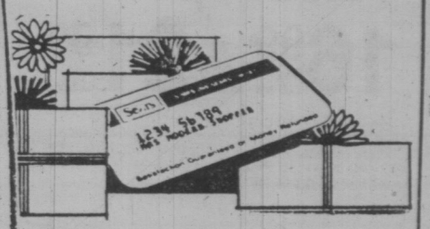

**Just say 'Charge it'**
**. . . on your handy Sears All-Purpose Account!**

# Wrap it up with toy values from Sears!

## Save $4 to $5

**Action building sets. Hours of creative fun!**

## 18.99 to 24.99

Creative action building sets from Girder and Panel. Fun and educational gift ideas to occupy your little one's leisure hours. Your choice of three fun-filled sets, all easy to assemble with plastic snap-in or slide-together parts. Now at saving, just in time for Christmas giving. For ages 7, up. Cars not incl.

**10a. Airport set.** Build replicas of world famous airports such as New York, London, Chicago and more! Working cargo, conveyor and plane included. Contains approx. 345 pieces. 49R 030 257. Reg. $24.99 **$19.99**

**10b. Building set.** Create your own miniature models of world famous buildings . . . complete with working elevator! Approximately 700 pieces. 49R 030 256. Reg. $28.99 **$24.99**

**10c. Bridge and Highway set** contains about 350 pieces. Build bridges and highways using beams, columns, cross braces and road pieces. 49R 030 255. Reg. $22.99 **$18.99**

Sears: Toys (49) Personal shopping

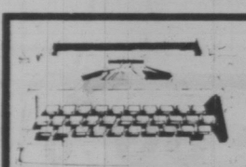

**Save $4**

**Jr. typewriter**

**10d.** Sturdy molded plastic housing. 54-character keyboard with capitals, space bar, roller knob and ribbon reverse. Ribbon incl. 49R 027 284.

**20.99** Reg. $24.99

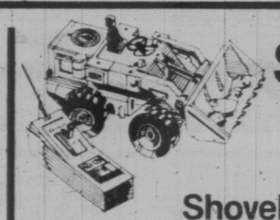

**Save $15**

**34.99** Reg. $49.99

**Shovel dozer**

**10e.** Move lever to turn left, right, forward or reverse! Bucket raises, lowers and dumps. Radio controlled. 49R 027 032

**Save $5**

**Magnanimals**

**5.99** Reg. $10.99

**10g.** Durable plastic. Removable legs and heads attach magnetically to make various combinations. Tiger/Gorilla, Rhino/Lion, Zebra/Hippo or Giraffe/Elephant. 49R 035 103 C.

**Save $15**

**Tyco train set**

**59.99** Reg. $74.99

HO scale. Complete with Power pack and cars. Authentic looking engine for hours of fun and entertainment! Makes a very special gift for the little person on your list! 49R 040 783

**Save $1.50 to $2**

**Model kits**

**3.99** Your choice Reg. $5.49-$5.99

**10f.** Assorted kits for everyone! Choose your favorite; cars, trucks, boats, planes and more. Piece together the detailed parts into a life-like scale model. Instructions with every kit.

**Save $2. M-16 Rifle**

Battery-operated M-16 rifle makes rapid-shooting whizzing sound. Sturdy plastic. Requires 2 'D' batteries (not included). Measures approx. 29½" long. 49R 016 051 R

**6.99** Reg. $8.99

**Save $4 to $8**

**Telescopes**

**16.99** Reg. $20.99 and **21.99** Reg. $29.99

**10n.** 50 × 50 telescope (illustrated) Abt. 28½" l. extended. 50-mm objective lens. Plastic/metal, 3-section tripod. 49R 027 291. $21.99

40 × 40 table-top model (not shown) 49R 027 290. $16.99

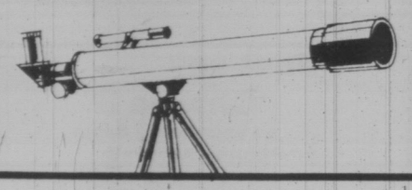

**Save $4**

**Suzie doll with poodle**

**4.99** Reg. $8.99

**10p.** Strolling Suzie, raise her left arm and she glides along with her poodle. Use 2 'C' cells (not included). Beautifully dressed doll has long Blonde hair. Poodle is plastic. Make some little girl happy on Christmas morning with pretty Suzie. 49R 018 270

**Save $2**

**Boeing 747 jet plane**

**4.99** Reg. $6.99

**10-q.** Battery operated Boeing 747 plane with automatic stop and go. Blinking lights and engine sound. Made of sturdy metal and plastic in colours White and Blue. Batteries not included. 49R 028 323

Sears

**Wrap it up now!**

# Save $5

**Kenmore pistol dryer. A welcome gift!**

**5a.** She'll appreciate the extra time this speedy dryer will give her. 1400 watts give the fastest drying and styling results ever. Concentrated airflow zero's in to speed dry hair. Makes styling a breeze. Choose from 2 speeds and 3 heat combinations. Convenient table stand leaves hands free for styling. Comes with hang-up ring. 110 volts. Light Blue color. 08R 059 298.

Sears: Health & Beauty (8) 24 Hour Teleshop

**29.99** Reg. $34.99

**Save $3**

**Handy lighted make-up mirror**

**8.97** Reg. $11.99

Just the perfect gift for applying make-up, curling or blow-drying hair. Four 10-watt bulbs. Choice of the regular or magnified sides. 08R 062 070.

**Save $7**

**Hand held shower massage**

**17.97** Reg. $24.99

Versatile hand-held shower massage. Has 5 feet of flexible tubing. Choice of 3 tingling massage settings. Perfect for the hard-to-buy people on your list! 08R 026 023

**Save $3**

**750 watt Pistol dryer**

**16.97** Reg. $19.99

Lightweight for easy traveling! 750 watts of fast drying power. 2 airflow settings to dry or style. Wide nozzle airflow. 08R 059 280.

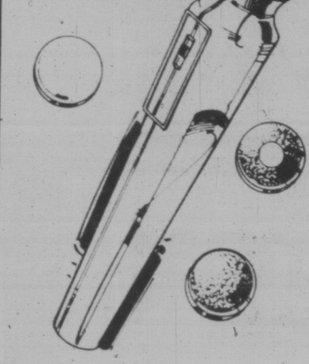

**Save $4**

**Lady Kenmore manicure set**

**10.99** Reg. $14.99

**5b.** 4 attachments: fine grain wheel, medium-course grain wheel, callus wheel, high-gloss buffing wheel. Batteries incl. 08R 062 087.

**Brut Gift Sets**

**Save $4**

on set: After shave, creme, stick deodorant, lotion. Reg. $17 **12.97**

**Save $2.53**

on Brut soap-on-a-rope. Perfect for his shower! Reg. $10 ... **7.47**

**Save $1.78**

on Brut talc and lotion. Ideal for a stocking stuffer! Reg. $9.25 .. **7.47**

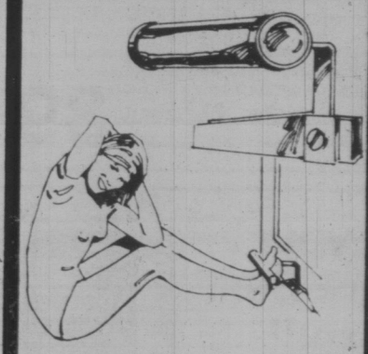

**Save $2**

**Sit-a-Shape exerciser**

**8.97** Reg. $10.98

**5d.** Attacks problem areas: mid-section, flank, upper arms, legs. Chrome plated steel with foam. 08R 054 200.

**Elizabeth Arden**

Beautiful Bright Eyes collection with any Arden purchase you may buy this kit for an additional **$9.50**. Kit includes: 6 shadows, mascara, eye makeup remover, eye pencil.

**Estee Lauder**

Gift sets in Alliage fragrance. Choose from the following exciting gift ideas:

Dusting power and eau de Alliage ..... $22

Soap and cologne spray ..... $13.50

3 pear shaped soap ..... $12

**Ultima II**

With any Ultima purchase you may purchase this kit for an additional **$12.50.**

Artist colour kit includes: 3 lipsticks and matching polish, 6 shadows, mascara, make-up brush, blush, Ciana fragrance. An excellent gift!

## CHRISTMAS SHOPPING HOURS

**Shop 9:30 a.m. to 9:00 p.m. Tuesday through Friday.**
**Shop Saturday, December 23, 9:30 a.m. to 5:30 p.m.**

# Save!
## on sweaters...loving gifts that last years

**9.99 to 29.99**

### Save $5. Suede-front sweater

**Reg. $34.99.** Popular suede-front sweaters with 100% acrylic body. Fashion colours in Brown or Dark Brown. Makes a perfect gift for the men on your list! ..... **29.99**

### Save $2-$3. Knit sweaters

**Reg. $11.99.** 100% acrylic knit sweaters in Natural colour. Crew neck styling, in Sizes: Small, Medium, Large, X-Large. 33R 015 383.
**Save $3 on cardigan style.** 33R 018 384.
**Reg. $12.99** ..... **9.99**

### Save $5. Wool sweater

**Reg. $15.99.** 100% Shetland wool sweaters in your choice of crew neck of turtleneck styling. Variety of popular colours to pick from. Makes an ideal gift for the men on your shopping list. A welcome addition to a casual wardrobe! 33R 015 264-5 ..... **9.99**

### Save 15%-38% on sweaters

**Reg. $47.50-$65.** A fantastic assortment of 100% wool and wool-blend sweaters. Some with pockets, some with button closure fronts, some pullover styles. Perfect sweater to team up with dress slacks or with casual type outfits! Personal Shopping Only ..... **39.99**

Sears

# Wrap it up now!

## Great gift ideas for Dads, lads!

### Save $3 to $5 Dress shirt Bonanza!

**11.99** Reg. $15 to $17

Personal shopping only while quantities last! Now on sale, an enormous selection of dress shirts. Choose from a wide range of stripes, checks and solids in a variety of popular colors. Regular and tapered fit. Available in Men's 14½ to 16½ neck sizes, 33-35" sleeves. All are Perma-Prest so no ironing is needed. Remember to shop early for best selection!

Men's Furnishings (33) Personal shopping only.

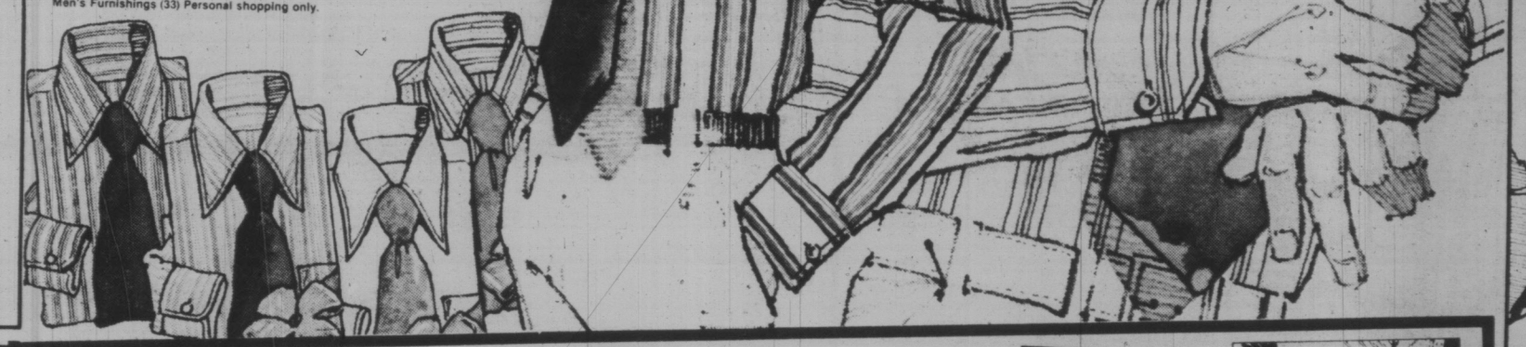

### Save $4 on textured knit shirts. A stylish gift!

Your Choice **15.99** Reg. $19.99

Choose from 3 styles. All are machine washable, sizes 38-44. Asstd. colors. 100% polyester long sleeve open neck style, fashion front. 33R 034 116. Or as above with Y-neck, cable front and pocket. 33R 034 076. Or layered-look polyester-Jacquard weave with hint of boucle yarn. Crew neck insert. 33R 034 115.

Men's Furnishings (33) 24-Hour Teleshop 437-2211

### Wrap it up for your man with 'Sears Best', already gift-boxed!
'Sears Best' flannel shirts

**Boxed sport shirts**
**12.99** Reg. size

Canadian-made in cotton-polyester blend, Perma-prest for convenience. Full-cut. Plaid patterns in Brown, Blue, Red.

**'Sears Best' work socks**
**2 pr. for 5.78**

Two pairs, gift-boxed and ready for the tree. 85% wool — 15% nylon blend. Nylon/spandex tops keeps them up. 14" long. Grey with White. 10½ to 13½.

Men's Work Clothing (51)

**Save $7.99**
**Levi cord pants**
**14.99**

**Reg. $22.98.** Bell bottom style Levi cord pants made of 84% cotton/16% polyester. Dk. Brown, Tan, Grey, Blk., Navy. Waist sizes: 26-36.

### Clearance!
## Men's famous maker slacks

**19.99** each

Hurry in for this unbelievable dress slacks spectacular! Following a 'special purchase' of famous name slacks, we are offering them to you at one very special low price. The quality craftsmanship that these brands are known for is readily obvious. We've got plains and fancies in polyester/wool blends and textured woven polyesters, all with tailored construction. Assorted colors and patterns. Even waists 30" to 40". Belts not included.

Men's Casual Shop (41) Personal shopping only while quantities last.

**Great price! Oleg Cassini all-wool slacks!**
**19.99** each

A surprising offer! Oleg Cassini all-wool flannels in a wide choice of colors. Waist sizes 30"-40". Belt not included. While they last!

### Save $3 to $10
## Cosy, casual velour shirts

**19.99 to 24.99**

Reg. $29.99 to $34.99. Choose from 4 smart styles, all in the luxurious feel of velour. In S,M or L. One style features full zipper front, solid colors, with pockets and elastic waist. 33R 034 181. Or attractive 3-button placket style, with horizontal stripes. 33R 034 143. Or fashionable V-neck with pointed collar; horizontal stripes 33R 034 141. All at one low price, **now $24.99**

Or choose from an assortment of V-neck pullovers. 33R 034 138. Reg. $22.99 **now $19.99**

Men's Furnishings (33) 24-Hour Teleshop 437-2211.

wrap it up now for the home

# Save $40
## Exclusive 'Taylor' 4-in-1 rocker-recliner

**299.98** Reg. $339.98

'Taylor' rocker-recliner offers an infinite number of reclining positions. Relaxing rocking action. And the perfect combination of firm support and sink-in comfort. Cover is luxury-look 100% acrylic velvet. Frame is kiln-dried, screwed, glued, dowelled and stapled. Choose from Rust, Brown or Gold.

Furniture (1) Phone enquiries welcome.

**Save $70**
**Give her a cedar chest!**
**99.99** Reg. $169.98

A special gift with a special meaning. 4.8 cu. ft. capacity measures 40" x 17" x 18½" H. Walnut finish. Save at Sears!

Sears: Furniture (1)

**Save $30**
**on La-Z-Boy rocker-recliner**

**279.98** Reg. $309.98

'Manchester' La-Z-Boy rocker-recliner is exclusive to Sears! A perfect Christmas gift for the living room, with all the famous features La-Z-Boy offers. Cover is 100% Olefin. About 40" high. Brown. Hurry in today for this great offer!

**Save $30**
**'Spencer' Wallaway recliner**

**219.98** Reg. $249.98

Wallaway recliner utilizes 30% less space than conventional recliners — can be placed just 3" from wall. Infinite number of reclining positions. Firm support with sink-in comfort. 100% nylon Chatham/Naugahyde cover, in Brown, Rust or Green.

**Save $30**
**'Lynda' accent chair**

Stationary accent chair in French Provincial styling. Hand-rubbed hardwood frame, cane panels. Velvet pile cushion.

Reg. $219.98 ..... **$189.98**

**Save $25**
**'Kathleen' accent chair**

Beautiful country casual styling with hand-rubbed hardwood frame. Double welted reversible cushion: Velvet pile cover.

Reg. $199.98 ..... **$174.98**

**Save $20**
**'Cynthia' accent chair**

Mediterranean styling with hand-rubbed hardwood frame, cane side panels. Expensive look. Reversible velvet pile cushion.

Reg. $189.98 ..... **$169.98**

**Save $20**
**'Diane' accent chair**

Mediterranean styling with hand-rubbed hardwood frame, cane panels. Routed and turned legs. Velvet pile cover. Comfort and beauty plus!

Reg. $169.98 ..... **$149.98**

Furniture (1) Phone enquiries welcome.

## 3-pc. luggage set. Value!

3-pc. soft side set has pullman with wheels

**59.99**

European-styled in embossed expanded vinyl. Sides expand to pack in more and spring back to shape when empty. Wipes clean with damp cloth. Brass color hardware, durable zippers. Pullman has 4 wheels and pull-strap. Tote has adjustable hand/shoulder strap. Set incl. 25" pullman, 21" weekend, tote. In Tan or Blue.

Luggage (14) Personal shopping only while quantities last.

# Save $40
## Versatile 'Kenwood Chef' a real work saver

**199.99** Reg. $239.99

It's loaded with features to make life easier in the kitchen. Comes complete with durable power base, push-button mixer head, splash-proof double-lipped mixing bowl, beater, whisk, dough hook and more. 34R 072 702.

**Save $2**
**Handy can opener**

Your choice of colours in White or Gold. Complete with knife sharpener and bottle opener. A very handy gift! 34R 071 908.

Reg. $17.99 ..... **15.99**

**Save $5**
**Stand mixer**

Sears stand mixer with two glass bowls. 9 handy speeds to choose from. White in colour. So quick and easy for baking! 34R 069 065

Reg. $49.99 ..... **44.99**

**Save $4**
**Toaster oven**

Proctor Silex; chrome/steel exterior. 2 oven racks. Measures aproximately 16⅛x9¾x7¼ high. Makes a perfect gift! 34R 063·513.

Reg. $61.99 ..... **57.99**

**Save $2**
**2-slice toaster**

Chrome and Gold coloured toaster with handy setting for warming pastry. Makes a very versatile gift for someone on your list! 34R 063 531

Reg. $21.99 ..... **19.99**

**Value!**
**10-c. coffee maker**

A gift for coffee lovers, has 50-fl.-oz. glass carafe. Permanent filter system, uses paper filters. 34R 067 519.

..... **39.99**

**Save $8**
**Liquidizer**

'Kenmore Chef' attachments: blends, chops, grinds. Very handy for baking! 34R 072 788.

Reg. $42.99 ..... **34.99**

**Save $8**
**Mixer**

Attaches to 'Kenmore Chef'. Minces meat and fish as fast as you can feed it through. 34R 072 720.

Reg. $36.99 ..... **28.99**

**Save $15**
**Slicer/shredder**

Attaches to 'Kenwood Chef'. Saves time in the kitchen. Easy to use. Perfect for every-day use! 34R 072 729.

Reg. $74.99 .. **59.99**

Sears Small Appliances (34) 24-Hour Teleshop: 595-3161

Advertised prices in effect now through 5:30 p.m. Sat. Dec. 23, while quantities last.

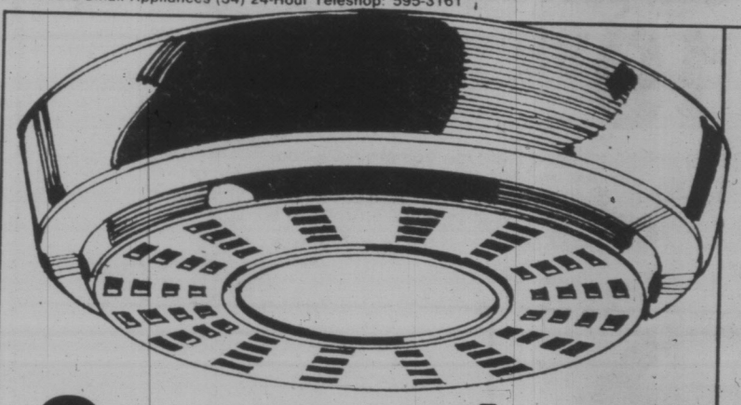

## Sears value!

**Smoke detector for family safety**

9h. Take advantage of this excellent value on Sears highly sensitive ionization smoke detector and protect your family during the holidays and always. It detects the slightest presence of smoke and by-products of combustion. Upon detection, it sounds immediately, loudly and continuously.

**16.98** each

Sears: Hardware (9) 24 Hour Teleshop

**Save $30**
**Craftsman 3" belt sander**

9k. Complete with fan-driven sawdust pickup. 100% ball bearing motor develops max. 1 hp. 3 x 21" sanding belt travels 1300 fpm. 09R 024 367.

**79.99** Reg. $109.99

**Craftsman safety**
These Craftsman power tools are double insulated for safety/convenience

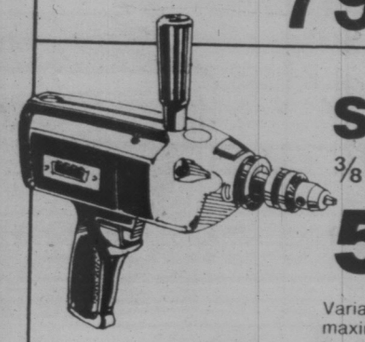

**Save $40**
**⅜" Craftsman drill**

**59.99** Reg. $99.99

Variable-speed, reversible ⅜" drill develops maximum ⅜ h.p. 0-1100 r.p.m. 100% ball bearings. 09R 022 076. Makes a perfect gift for the handyman!

**Only 4 Shopping days left till Christmas**

**Save $2**
**Sears tool box**

Sears quality tool box: steel housing with Grey baked-on enamel finish. Single draw pull, catch with padlock eye. Handy tote tray. 09R 033 179. Reg. $9.49 ..... **7.49**

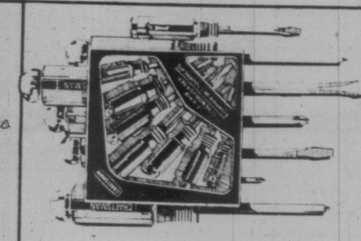

**Save $4**
**7-pc. screwdriver set**

9p. Backed by the Craftsman guarantee . . . if any hand tool breaks while in use, return it for free replacement. Set incl. 3 slotted, 2 Phillips, 2 Robertson screwdrivers. 09R 032 289.

Reg. $12.99 **8.99**

## AM/FM-FM stereo digital clock radio. A gift for someone you love!

Great features at this great low price! Reliable 9" L.E.D. clock is completely silent — multi-plex circuitry gives off no buzz or whirr. No-glare read-out. AM/FM-FM stereo radio features built-in FM antenna for good reception. Wake up to your favourite music! (Or set the alarm for buzzer). Attractive Walnut finish. 57R 010 656.

Televisions, Stereos (57) Phone enquiries welcome.

**59.99 each**

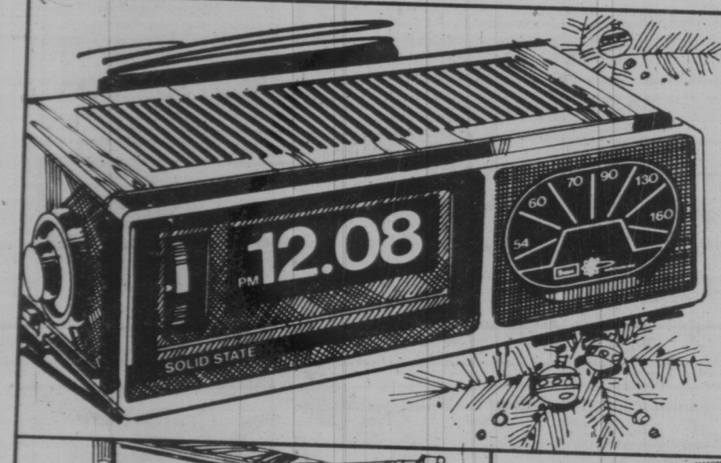


## Sears Value!

### Compact digital clock radio

**19.99 each**

Features illuminated leaf-type numerals, 24-hour alarm system, with AM and PM markings. Wake up to music or alarm. Gain-control monitors AM signal, stabilizes volume. 3" top-mounted speaker. Walnut finish with brushed aluminum front trim. 57R 010 198.

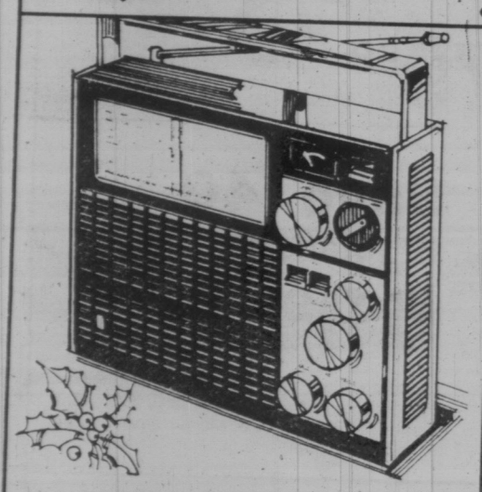

### Wrap up this radio with AM/FM/VHF/CB!

Deluxe portable radio with AM/FM/VHF/CB channels, designed for excellent reception and selectivity. Tune in CB, Police, Aircraft/weather bands! Uses AC or 5 'C' batteries. 57R 012 346.

**49.99**

### Save $10 AM/FM/FM-stereo 8-track player

Starts automatically when tape is inserted. Solid state. Two 3½" speakers separated up to 6' for stereo. 57R 019 270. Perfect gift! **Reg. $69.99**

**59.99**

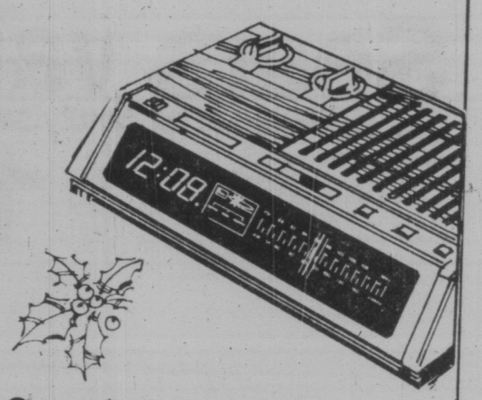


### Save $10 on AM/FM digital clock radio. Gives temperature!

Features full electronic AM/FM digital clock radio with exclusive in/outdoor temperature readout, silent LED clock and 24-hr. memory alarm with automatic shut-off recall. 57R 010 662. **Reg. $79.99**

**69.99**

Sears

# colorful white sale

## Save 15 to 17%

### Cotton/polyester Perma-Prest sheets never need ironing!

Checks, pretty pastels and florals to brighten up your beds . . . Save on each choice! Flats and cases are neatly hemmed, 'Elasto-Fit' bottom sheets stretch smoothly around mattress corners. Cases fit standard and queen size pillows. Shop for your favourites today!

**Twin size 7.49** Reg. $8.99 ea.

**a-Ribbon check.** Geometric print on White background. Choose Blue or Beige. 96R 051 320C series.

**b-Solid pastels.** 3 soft shades . . . Lemon Yellow, Jade Green, Light or Peacock Blue. 96R 051 280C series.

**c-Serenity floral.** Dainty bouquets in Horizon Blue, Strawberry Pink or Amber Gold. 96R 051 260C series.

**Double flat/fitted** Reg. $9.99, $8.49 ea.

**Queen flat/fitted** Reg. $13.99, $11.49 ea.

**Pillowcases** Reg. $5.99, Only $4.99 pr.

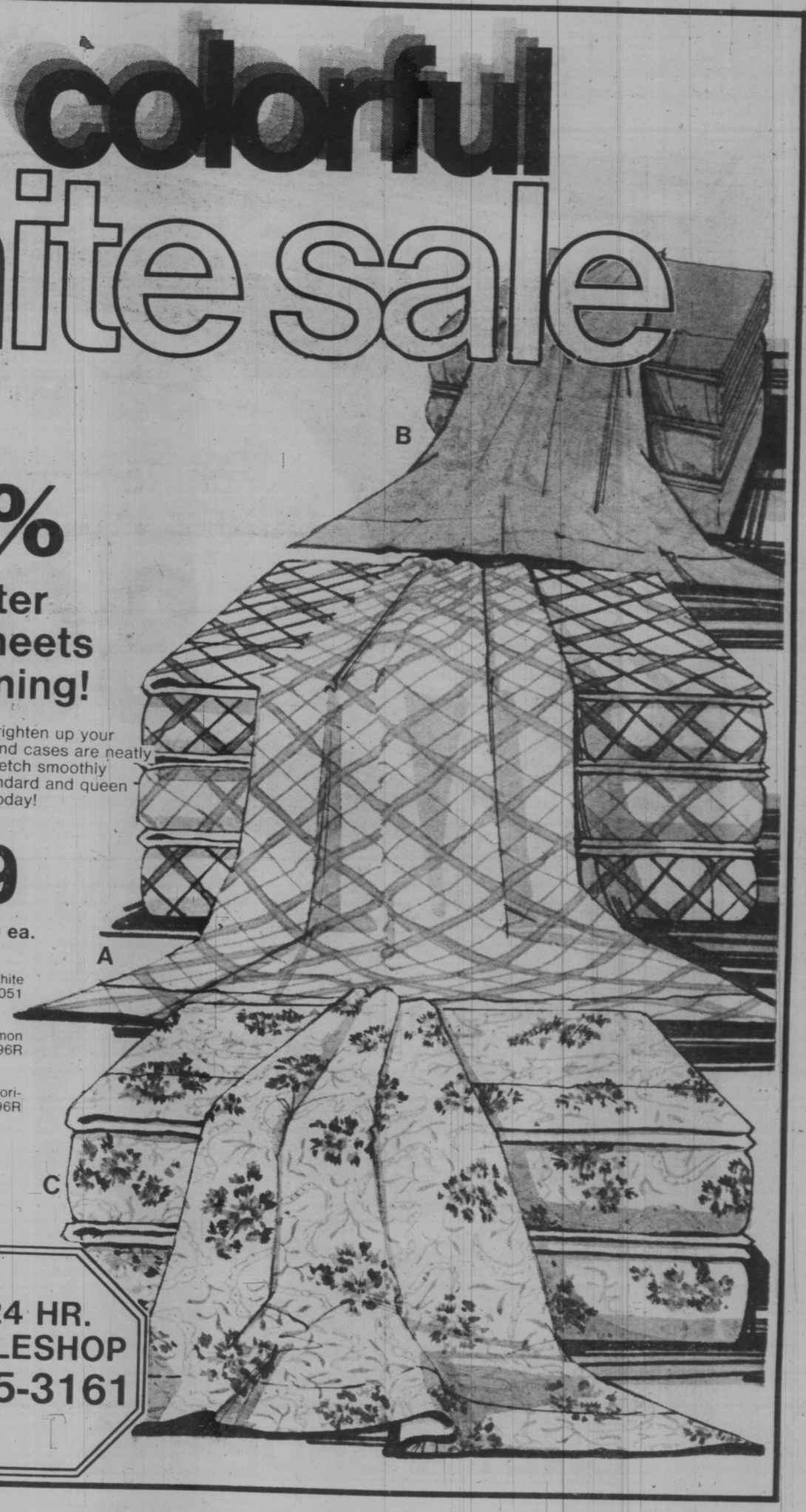


**24 HR. TELESHOP 595-3161**

Sears Staples; Linens (96) 24-Hour Teleshop: 595-3161. Advertised prices in effect now through 5:30 p.m. Saturday, January 6, while quantities last.

Sears

**Wrap it up now!**

Shop now through 5:30 p.m. Saturday, Dec. 23.
Hurry in while quantities last.

# This week at Sears!

## Save $20
## the Phasar L.C.D. quartz watch for men

**39.99**

**Reg. $59.99**

The Phasar L.C.D. — sold only at Sears. Extremely accurate because it's quartz-regulated; extremely dependable because of the solid-state module (no moving parts to wear out). Continuous 6-digit display of hour/minutes/seconds. Command display of month/date/day of the week; auxiliary command light for night viewing. Calendar automatically compensates for short months. Yellow or White Gold color.
Yellow 04R 013 985.
White 04R 013 986.

Jewellery (4) 24-Hour Teleshop

**24-HOUR TELESHOP**

**595-3161**

## ONLY 4 SHOPPING DAYS LEFT!

the Bay

# eleventh hour Christmas clearance

**Last-minute savings just when you need them! Quantities are limited, so hurry! Personal shopping only please! All items subject to prior sale. All Bay stores are open late till Friday!**

Christmas Clearance items are available at or through the Bay Downtown, Lougheed, Victoria, Park Royal, Richmond, Surrey and Champlain, unless otherwise stated.

## Save up to 50%
### in Jeunesse

Selected junior fashions at ⅓ to ½ off the regular price!
Jeunesse dresses to clear **19.99**
Tops, blouses, sweaters, to clear **9.99** to **12.99**
Fashion blazers, to clear **19.99**
Cord and denim pants, to clear **9.99** to **12.99**
Selected skirts, to clear **9.99**

## Save 25 to 33%
### in 317

Great looks for guys at a fraction of the regular price!
Young men's suits, to clear **⅓ off**
317 outdoor jackets, to clear **⅓ off**
Pure wool slacks, to clear **30% off**
317 sweaters, to clear **⅓ off**
Cord dress pants, to clear **30% off**
Sportshirts and dress pants, to clear **25** to **35% off**
G.W.G. and Brittania jeans, to clear **14.99**

Use your Baycard, MasterCharge, or Chargex/Visa

master charge VISA

Hudson's Bay Company

Baymart

## Fogged in? Save 20% to 30% on these famous maker raincoats for ladies

**Current styles in 100% polyester or polyester/cotton blend. In wine, brandy, beige, and rust. Assorted sizes.**

To clear **79.99**

*Coats and Suits (101)*

## Assorted sportswear clearance featuring skirts and blouses ⅓ off

**Famous maker co-ordinates at similar savings, ⅓ off**

*Sportswear (132)*

## Storm coats, 25% off

**Nylon quilted coats in black, camel, navy, grey, brown. Not all colours in all stores.**

To clear **29.99**

*Baymart Coats (801)*

Show it Show it Show it!
Bay People show it.
the Bay ACCOUNT CARD

## Save over 25% on long nylon gowns

**Brushed nylon in pastel shades.**

To clear **4.99**

*Baymart Sleepwear (820)*

## Save 30% on Bianca sportswear

**Pants, vests and jackets.**

*Bargain Bazaar (888)*

## Save on sweaters for ladies

**Assorted cardigans, sizes S, M, L.**

To clear **15.99**

*Baymart Sportswear (806)*

## Save 25% on all boys', girls' and toddlers' winter outerwear

## Save 25% on girls' sleepwear

Robes, pyjamas and gowns in sizes 4 to 6x and 7 to 14.

## Save 25% on girls' dresses

Total assortment of regular stock dresses, sizes 4 to 6x and 7 to 14.

## Save 25% on girls' denim and corduroy pants

Selected styles sizes 7 to 14.

## Save 25% on girls' dress pants

Poly/acrylic brushed flannel in heathertones brown, blue, green. 7 to 12.

## Save 25% on girls' sweaters

Pullovers and cardigans in sizes 4 to 6x and 7 to 14.

## Save 20% on boys' hooded sweatshirts

Assorted zipper front, sizes 4 to 6x and 8 to 16.

## Save 20% on boys' denim and cord pants

Sizes 8 to 16.

## Save 20% on boys' sweaters

Pullovers and cardigans in sizes 4 to 6x and 8 to 16.

## Save 20% on boys' knit tops

Assorted stripes and plains in sizes 4 to 6x and 8 to 16.

## Save 20% on boys' flannel shirts

Plains and plaids in sizes 4 to 6x and 8 to 16.

*Children's Wear (413, 420, 430, 437)*

## Infants' pant suits, 30% off

100% acrylic, white with brown, blue, or red trim. 12, 18, 24 mos.

*Baby Shop (401)*

## Children's shoes, 20 to 40% off

Shoes and boots in broken sizes, Downtown Vancouver only.

To clear **8.99**
North Star joggers.
To clear **8.99**

*Children's Shoes (446)*

Use your Baycard, MasterCharge, or Chargex/Visa

## Save up to ⅓ on men's sweaters

Alan Paine lambswool cardigan,
To clear **49.99**

Superwash wool Shetlands,
To clear **19.99**

And many, many more!

*Men's Sweaters (344)*

## Save 17% to 39% on men's suits

Discontinued colours and patterns.
To clear **$119** to **$209**

*Men's Suits (301)*

## Save 20% to 30% on men's shoes

Assorted casuals including Hush Puppy and Greb,
To clear **19.99**

Leather lace-up and slip-on dress shoes,
To clear **29.99**

Young men's North Star joggers,
To clear **8.99**

*Men's Shoes (368)*

## Save 24% to 35% on Hudson Room suits and jackets

Famous names including Warren Cook, Hardy Amies and Freedman.
To clear **$125** to **$250**

*Hudson Room (323)*
*Downtown Vancouver, Park Royal, Victoria only.*

**Extra charge for alterations on all clearance items.**

## Save 40% to 50% on men's dress slacks

Fine quality plain and fancy dress slacks.
To clear **16.99**

*All Pants (314)*

## Save 23% to 46% on men's outerwear

The Original English Duffle Coat,
To clear **84.99**

100% down-filled coats and parkas,
To clear **59.99 & 92.99**

Melton cloth car coats,
To clear **34.99**

*Men's Outerwear (310)*

## Save 25% on our Hathaway fall collection

Includes entire stock of these high fashion dress shirts.

*Men's Dress Shirts (330)*

## Save 20% to 50% on men's sportshirts

BVD golf shirts,
To clear **20% off**

Assorted sportshirts,
To clear **Up to 50% off**

*Sportshirts (350) and Cruisewear (355)*

## Upstairs dress shirts only 5.99 in Baymart

Long sleeve shirts from many famous makers featured upstairs! Downtown Vancouver and Victoria only.

Also short sleeve shirts at Downtown Vancouver only.

To clear **3.99**

*Baymart Men's Furnishings (853)*

## Save 11% to 44% on men's outerwear from Baymart

Zip-off sleeve ski jackets,
To clear **29.99**

Nylon ski jackets,
To clear **19.99**

Hydro Duck parka,
To clear **19.99**

Duck down ski jackets,
To clear **39.99**

Assorted parkas,
To clear **39.99**

Genuine and imitation leather coats,
To clear **49.99**

*Baymart Men's Clothing (847)*

## Save 23% to 37% on Baymart men's shirts and sweaters

Brittania Gimlett shirts,
To clear **9.99**

Brittania sweaters,
To clear **14.99**

Fisherman knit pullovers, cardigans,
To clear **9.99**

Assorted pullovers and cardigans,
To clear **9.99**

*Baymart Men's Furnishings (853)*

## Save 50% on boxed Christmas cards

*Stationery (706)*

## Save 50% on Christmas decorations starting Saturday, December 23

Trimmings for the tree and home.

*Trim-A-Home Shop (534)*

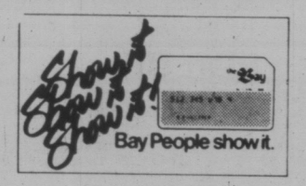


## Save 45% on a Webway photo album

Leatherette cover, magnetic pages.
To clear **7.99**

## Save ⅓ on a bulletin board frame

Combination cork board and 10-opening frame.
To clear **14.99**

## Save 20% on the Vivitar 600 camera

Built-in flash, film and strap.
To clear **39.99**

*Cameras (714)*

## Save 25% on red clay pots and saucers

4" size and up. Some glazed.

## Save up to 50% on wicker plant baskets

Sizes 4" to 10". All shapes and styles.
To clear **.99** to **2.99**

*The Greenhouse (781)*

## Save ⅓ on Paragon stitchery kits

All stock on hand must go!

*Art Needlework (701)*

## Save 25% on Latinas luggage

Assorted totes and garment bags. All nylon.
To clear
**14.99** to **29.99**

*Luggage (796)*

## Save 17% on the Lifestyler pistol dryer

1200 watts. One year guarantee. Model. 4824.
To clear **18.99**

## Save 16% on the Clairol Nail Works

Pedicure and manicure kit.
To clear **14.99**

*Health & Beauty Aids (770)*

# Save 25% in Toyland

**Table and chair set**
To clear **13.99**

**China tea set, 13 pieces**
To clear **9.99**

**Small musical jewel box**
To clear **4.99**

**Large musical jewel box**
To clear **6.99**

**Baby Heartbeat doll, by Kenner**
To clear **17.99**

**Wooden train**
To clear **4.99**

**Pulsar Ultimate man**
To clear **7.99**

**Disney picture stacks**
To clear **7.99**

**Assorted bath tubbies**
To clear **1.99**

**Grand piano and bench**
To clear **14.99**

**Luv-A-Bubble doll**
To clear **12.99**

**Target Town Electric game**
To clear **29.99**

*Toys (762)*

# Save 18% to 40% off sporting goods

**Discontinued footwear**
Adidas and Puma sports footwear.
To clear **25% off**

**Speedo swimwear**
Discontinued 1978 styles.
To clear **20% off**

**Baycrest squash racquets**
To clear **11.89**

**Selected ski fashions**
In good range of colours and sizes.
To clear **25% off**

**Curling shoes**
By Bata, in broken sizes for men and women.
To clear **14.99**

**Exercise bike**
Discontinued model.
To clear **69.99**

**Selected hockey equipment**
To clear **25% off**

**Elan CR downhill skis**
To clear **69.99**

**Norvic cross-country skis**
To clear **69.99**

**Sportskin shorts**
To clear **6.99**

**Curling broom**
Rockmaster by Midwestern.
To clear **8.99**

*Sporting Goods (740)*

# Save up to ⅓ on gift ideas in China and Glassware

**Gothic Whiskey set**
Includes decanter and glasses.
To clear **6.99**

**Lude ashtrays**
To clear **4.99**

**St. Clair tumbler set**
18 pieces.
To clear **7.99**

**Optic stemware**
In wines and oversize wines.
To clear **2.30** to **3.46**

**Janice crystal fancies**
(Downtown only)
To clear **2.64** to **5.99**

*China (614)*

# Save 15% to 20% on drapes and coverlets

**Sumatra drapes**
Lined, floral design. 1½ width by 84".
To clear **39.99**

**Sumatra coverlet sets**
Sets include comforter, skirt ruffles and 2 pillow shams to match drapes.
Double size, To clear **45.99**
Queen size, To clear **55.99**

*Baymart Staples and Draperies (879)*

**Over 50% off on pillow seating sets**
Set includes: 36" x 36" seat cushion, 24" x 36" back cushion and frame. In 3 printed patterns.
To clear, set **45.99**

*Drapery (562)*

Use your Baycard, MasterCharge, or Chargex/Visa

**Save 15% to 33% on watches, clocks and fashion accessories!**

**Men's and ladies' Timex watches**
To clear **20% off**

**400 day clocks**
To clear **20% off**

**20% off 17 jewel pocket watches**
To clear **79.99**

**20% off travel alarms**
To clear **8.99**

**20% off barometers**
To clear **32.99**

**10K and 14K gold earrings**
To clear **25% off**

**25% off stickpins**
To clear **2.99**

**Signet and stone rings**
All men's and ladies' styles.
To clear **20% off**

**Jade figures, pins, necklaces and more**
To clear **20% off**

**Loose diamonds**
5 pts. to 1 carat.
To clear **⅓ off**

*Clocks and Jewellery (231)*

**15% to 30% off ladies' knit gloves**
Manufacturer's clearance savings.
To clear **6.99**

*Ladies' Gloves (218)*

Baymart

**30% off acrylic and polyester shawls**
To clear **6.99**

**33% off assorted ladies' gloves**
To clear **1.99**

**Up to 50% off assorted scarves**
To clear **2/1.49**

*Baymart Fashion Accessories (829)*

Use your Baycard, MasterCharge, or Chargex/Visa